Flyers, Penguins in quarter-finals

Story, photo Page 16

Home TELEPHONE 383-4111 CLASSIFIED 386-2121

The Daily Colonist.

Unsettled, high 11

Weather Details on Page 2

Vancouver Island's leading newspaper since 1858

No. 104 — 121st Year | Victoria, British Columbia, Sunday, April 15, 1979 | ** | 15¢ Daily, 30¢ Sunday

THOUSANDS ENDANGERED BY CARIBBEAN ERUPTION

Volcano spews fear of a major disaster

KINGSTOWN, St. Vincent (UPI) — Mt. Soufriere volcano shot mushroom clouds of hot ashes, smoke and fire thousands of feet into the air Saturday, blackening the sky for miles around and fanning fears of a major eruption that could force evacuation of all 100,000 residents of this Caribbean island.

The 4,000-foot volcano, which killed 2,000 people in 1902 but has been dormant since 1971, rumbled to life at dawn Friday, belching clouds of choking fumes and ash. A number of stronger eruptions followed, accompanied by subterranean explosions that shook the 18-by-11-mile island, and molten lava began snaking down the slopes of the volcano.

Government officials estimated about 10,000 persons already had been evacuated from the Mt. Soufriere area, but a visit to the town of Georgetown, on the volcano's lower eastern slopes, showed hundreds of persons remained behind.

There was no immediate report of any casualties. The U.S. state department said two children had died, possibly suffocated by toxic fumes, but those reports could not be confirmed here.

Premier Milton Cato has declared an emergency and appealed for international help.

The United States and Trinidad sent in relief supplies by sea and air. A U.S. relief specialist and two vulcanologists also were on the way. A French frigate arrived Saturday with 1,000 cots and 1,500 blankets.

U.S. relief supplies were being sent in aboard C-130 transports from Panama.

Three U.S. coast guard cutters were diverted from their Caribbean patrols to the 150-square-mile island to help in the evacuation if necessary. Coast Guard transport planes were reported standing by for any emergency.

The coast guard's *Vigilant* was due to arrive Saturday night. The cutters *Gallatin* and *Dallas* were due today and Monday.

"If things get really bad," a Coast Guard spokesman said in Miami, the cutters "will take people to other islands."

In the meantime, he added, they would handle requests from local authorities to help people who may be stranded on the northern end of the island or attempting to flee by boat off the northern coast.

Brian Moss, an official of the U.S. Agency for International Development, said all Americans on the island were believed safe, but added, "This could die off or it could really blow and create a disaster of major proportions."

—Colonist photo by Alex Barta

History given a workout

With an old horseshoe propped up for luck, treasure-hunter Bill Wilson, 1220 Goldstream, digs away in trench on site of defunct Victoria Dodge car dealership in 800-block Yates, where bottles and other artifacts from turn-of-century Victoria are being found by amateur diggers. Wilson says he's hunting mostly for rare ceramic beer bottles from breweries of period. Authorities want former ravine declared as temporary archeological site.

Girl's death sparks probe cry

By BILL SMITH
Colonist reporter

The death from a ruptured appendix in an Alert Bay hospital three months ago of an 11-year-old Indian girl has triggered a demand by residents of the small community for an inquest, and requests for the resignation of Dr. Jack Pickup, the only doctor on Cormorant Island, and an inquiry into health care services.

B.C.'s supervising coroner, Glen McDonald of Vancouver, will preside at an inquest Wednesday in the Jan. 22 death in St. George's Hospital of Renee Smith.

Later, the B.C. College of Physicians and Surgeons will conduct its inquiry.

At the centre of the storm on the island of 1,800, about 1,000 of them Indians, is newly-arrived Indian health nurse Vera Robinson.

"I'm disgusted at what I've found since arriving here almost a month ago," she said in an interview.

"I want to know why 41 Indians have died in the last two years while only one non-Indian has died in the same time," said the federal health and welfare department employee.

She quoted statistics which showed half of the deaths were alcohol-related.

Five Indians between 57 and 69 died of liver conditions due to alcoholism, four

Page 2—Health

Via Rail ups fares on E&N

Fare hikes of up to 30 per cent have been imposed without notice on passengers on the Esquimalt and Nanaimo Railway by operator Via Rail, bringing a protest from E&N Steering Committee chairman John Cooper.

"Although the railway is still a bargain ride, we think Via Rail should have at least let the public know in advance through the newspapers that the increases were coming," Cooper said Saturday night.

Cooper, a member of the United Transportation Union which mans the line, said as of Thursday the one-way fare jumped from $8 to $10, the three-day excursion rate went from $10 return to $13, and group rates were revised upward.

"If this is an indication of how Via Rail intends to operate the line, it's not good enough," Cooper said.

'Easter is youngsters' holiday'

Humor rises amid disaster

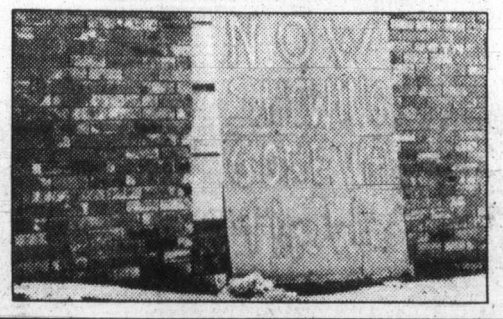

THOUSANDS OF TREATS SENT TO CHILDREN OF TWISTER TRAGEDY

WICHITA FALLS, Texas (UPI) — Rescue workers, weary of body counts and hoping to relieve some of the suffering from Tuesday's savage tornado, have arranged for thousands of Easter baskets to be delivered to children affected by the twister.

The baskets, filled with the usual Easter treats of chocolate rabbits and jellybeans, were donated from Red Cross chapters across the country and quickly shipped to the Texas-Oklahoma border area devastated by the mammoth tornado that killed 58, injured 600 and left 20,000 homeless.

"What we were starting to see here was that this tragedy was a tragedy of children," Red Cross worker Randi Sulkin said Saturday.

"So many children were killed, so many lost their homes or relatives, so many are confused. Their lives are so terribly upset.

"Easter is a children's holiday and we thought that if we gave the kids something they might think 'If the Easter bunny can still come to Wichita Falls and Vernon (Texas) and Lawton (Okla.), then things can't be that bad.'"

Funeral homes were filled with mourners most of the day, with services scheduled in shifts to accommodate the large number of burials. The graveside services were held under clear, sunny skies.

Soda bottles—unbroken, still tightly capped and their contents intact—were found across town but floating in the liquid was debris somehow forced into the bottle by the fury of the twister.

In nearby Vernon rescue workers walked into the remains of a popular Oriental restaurant. Most of the building was destroyed, but in the rubble workers found intact a bowl of fortune cookies.

Ms. Sulkin said the workers opened one of the cookies. Their fortune—"You will have showers of good luck."

Amin goons murder 100, Idi vanishes

KAMPALA, Uganda (UPI) — Officials of Uganda's new government said Saturday missing President Idi Amin's secret police massacred more than 100 prisoners with hand grenades shortly before the fall of Kampala to Tanzanian and Ugandan exile troops.

President Youssef Lule, sworn in Friday as Uganda's new leader, told a news conference Saturday that Amin had so far eluded all efforts to capture him. Diplomatic sources said the burly dictator, whose reign of terror killed an estimated 500,000 in eight years, had already fled the country.

"Amin is very fast indeed," Lule said. "Every time we get near him, he shows us his heels."

Uganda radio, quoting a BBC report, said Amin's jet aircraft, which has a Libyan crew, refuelled at Soroti airfield in northeastern Uganda on Friday. This led to speculation that he had fled the country.

Amin has not been seen or heard from in several days and there was growing evidence he may already have left the country. CIA director Stansfield Turner said in Washington recently that Amin's immediate family was in exile in Iraq, but it was not known if he planned to join them there.

Diplomatic sources said Amin's personal jet, given to him as a gift by Israel, had been refuelled at the Soroti air base some 140 miles northeast of Kampala and he had probably left the country aboard it.

These sources also said the personal car of Amin's latest wife, the young and beautiful "Miss Sarah," also had been found in northern Uganda abandoned near the Zaire border.

Zambia bases bombed

SALISBURY (AP) — Rhodesian military planes were reported to have blasted a Rhodesian black nationalist guerrilla base in Zambia on Saturday, only 24 hours after a Rhodesian commando raid on a guerrilla headquarters in the Zambian capital of Lusaka.

A terse military statement here said the air strike 160 kilometres inside Zambia was against "a terrorist camp at Mulungushi." It said all Rhodesian aircraft returned safely to base. It made no mention of casualties.

Lt.-Gen. Peter Walls, Rhodesia's supreme military commander, told reporters at a news conference there might be more raids before next week's general election.

"I would rather not at this stage produce any kind of documentary proof or any other kind of substantiation (of Soviet involvement) ... because it's tied up completely with our gathering of intelligence," Walls said.

"But, the Russians, not just at a high command level but at lower level, are actually helping with the deployment of ZPRA (black guerrilla) forces, helping

Page 2—Bases

Dief takes tumble, back soon, says MD

PRINCE ALBERT, Sask. (CP) — John Diefenbaker's personal physician said Saturday the former prime minister was in stable condition after falling in the bathroom of his hotel room and was not in a coma.

"The condition of Mr. Diefenbaker is quite stable," Dr. Glen Green said. "He had some tea and he's been up, gone back to bed.

"He's sleeping comfortably. He has had some vitamins and fluids. He's talking coherently and is quite stable."

Green said he expects the Conservative MP would be able to continue his campaign for the May 22 federal election in his home riding of Prince Albert early this week.

"Well, he's not going to be campaigning by the Easter break, but . . . after Easter Monday, I would think that he'd be up and at it."

Green said Diefenbaker, 83, suffered a blackened eye and some abrasions after falling in the bathroom and striking his head on the wall.

Michael McCaferty, a campaign aide to Diefenbaker in Prince Albert, also denied reports from Ottawa earlier Saturday of Diefenbaker being in serious condition.

"Well, he's gone to bed for the evening, but if there's any change of any sort, Dr. Green, his personal physician, will be issuing a statement of some sort," McCaferty said.

In Ottawa, informed Conservative sources said Diefenbaker was seriously ill despite denials from his campaign officials.

They told The Canadian Press that Diefenbaker, 83, has had several comas — periods when he lost track of time — in the last few months.

Diefenbaker aides in Ottawa have been describing these illnesses as bouts of flu but the Conservative sources say the illness is serious.

INSIDE

Gays sometimes prey, says priest —Page 9

Somoza's soldiers take back city —Page 11

Background	5
Bridge	34
Checkmate	37
Classified	42-56
Comics	58
Crossword	38
Editorials	4
Living	31, 34, 35
Finance	6-8
Movies	23
Names in the News	10
Off the Record	36
Restaurants	22-24
Reporters Note Book	32, 33
Sounds Around	36
Stamp Packet	37
Sports	16-25
Travel	26-29
Medical	39

First increase in 5 years

Colonist *price goes to 20 cents*

The newsstand and home delivery price of *The Daily Colonist* will be increased on May 1, Victoria Press circulation director Roy Comrie announced Saturday.

It is the first price increase in five years.

The single-copy price will become 20 cents on weekdays, an increase of five cents, while the Sunday price will remain unchanged at 30 cents. Home delivery subscriptions will become $4.50, an increase of 50 cents per month, with the first carrier collection at the new rate being made on May 31.

"The increase was necessary to offset the rising cost over the years of distribution, production and supplies," Comrie said. "The estimated cost of newsprint and ink alone for even a small issue is 12 cents."

Comrie added that carriers and news dealers would have their profit increased as a result of the price change. He also said that mail subscription rates would be adjusted to reflect the higher postal rates that went into effect April 1.

RAIL CRASH KILLS 17, INJURES 63

NOGALES, Mexico (UPI) — Two unoccupied runaway locomotives parked in rail yards rolled down an incline Saturday into a passenger train loaded with Easter vacationers. The Red Cross reported 17 dead and 63 injured.

"There are children, women, men and elderly among the dead," a Red Cross spokesman said. "The injured were treated for burns, broken bones, concusions and contusions."

The Red Cross said the 10-car passenger train, en route from the Caribbean port of Vera Cruz to Mexico City had stopped at the Nogales station shortly before it was struck by the two locomotives.

Killer floods swamp Dixie

Colonist wire services

Flash floods spawned by two days of hard-driving spring rains forced at least 6,000 persons from their homes in Mississippi and Alabama on Saturday and overflowed rivers and streams across southeastern United States.

At least nine deaths—four each in Mississippi and Alabama and one in Georgia—were blamed on the flooding. The unusually heavy rains began Wednesday night and ended Friday afternoon.

In Alabama, the Red Cross said about 1,000 families were in special shelters Saturday and disaster crews were sent to Tuscaloosa, Birmingham and Wetumpka, north of Montgomery.

Alabama Civil Defence officials said Saturday that as many as 1,000 persons were evacuated from southern Sumter County, in west-central Alabama, because of two earthen dams bursting in neighboring Mississippi.

In Tuscaloosa, where the downtown area reported more than 25 centimetres of rain, county commissioner Bobby Miller said damage countywide would "go into the millions of dollars."

In Chatham, Ont., a 17-hour rainfall that brought the level of the Thames River five feet above normal drove some residents from their homes in this Southern Ontario City Saturday.

Houses in the southern part of the city, in an area estimated by the fire department at one mile by one-half mile wide, were evacuated by firemen and city works crews.

Bases

From Page 1

with their tasking, helping in their debriefing.

"The Russians have got themselves involved in the control and direction of ZPRA (Nkomo's Zimbabwe People's Revolutionary Army)."

Referring to the daring commando raid inside Lusaka, Walls denied that the purpose of the raid was to kill Nkomo, as the black guerrilla leader asserted.

Walls said Nkomo's house was destroyed in the raid because it also served as the black Rhodesia guerrilla leader's command post.

"We did not expect Nkomo there," he said. "Our intelligence ... is pretty damn good. If we wanted to kill Mr. Nkomo, we could have done so."

Nkomo, who weighs more than 300 pounds, told a rally in Lusaka after the raid that the Rhodesian commando squad had intended to kill him or kidnap him and take him back to Rhodesia and asserted that he escaped by climbing out a bathroom window.

Walls laughed out loud when asked about Nkomo's claim and said, "I must admit, I think it quite hilarious. If you remember how much wining and dining he (Nkomo) does and what a slim Jim he is ... to think of him escaping through a toilet window."

Nkomo also claimed in Lusaka that the Rhodesian raiders had suffered casualties and showed reporters bits of teeth and flesh to support his claim.

Walls commented Saturday, "I understand he (Nkomo) has produced some teeth and bits of brains or something and that these were left behind to prove we had casualties. This shows we have another Idi Amin on our hands . . ."

U.K. PM denies Red push

LONDON (AP) — British Prime Minister James Callaghan took the defensive Saturday and denied Conservative party and newspaper charges that his Labor party is being taken over by leftists.

"There is going to be no takeover of the Labor party by Trotskyites, militants or anybody else," Callaghan told a news conference as Conservative Opposition Leader Margaret Thatcher did some door-to-door campaigning in warm spring sunshine in Finchley, her north London district.

If her party is elected to power in the May 3 general election, she would become Britain's and Europe's first woman prime minister.

The controversy over leftists springs from the resignation of a Labor candidate in a working-class London district.

Candidate John Dickens pulled out of the campaign under pressure from Trotskyite and leftist members of the constituency's party council. His draft election address, which followed Callaghan's middle-of-the-road Labor line, was approved by only 17 of the 35 members in the local party hierarchy.

Leading Conservatives maintain troubles in the district reflect leftist influence.

MacLAREN HEARING AIDS
Custom "IN THE EAR" AIDS
24-Hr. "Custom made earmold" service
Also all other models
"HEARING TESTED" by
JAMES A. DUNN C. LOUISE PARTON
Government Licensed Hearing Aid Dealer and Consultant
740 YATES ST. TRIAL PERIOD 382-4524
2-26

Health probe urged

From Page 1

more between 23 and 46 drowned while under the influence of alcohol, three men aged 26, 28 and 34 suffocated while drunk and several others took their own lives while under the influence of alcohol.

Eight died from old age, one death was that of a premature baby, two infants also died. Malnutrition was the cause of one two-year-old's death, one Indian died from a brain infection, one from a blood condition and two succumbed to heart attacks.

YOUNG RENEE died from a ruptured appendix after being in hospital about three days, she said. "And someone shouldn't have to die these days from a ruptured appendix."

Another of her concerns is the high incidence of tuberculosis among the native population. "It's a disease that's been practically eradicated everywhere in Canada except on reserves."

She is also "very concerned" about high mercury blood readings, both in the blood and hair, among the native population.

"I am most concerned about the medical care residents here are getting," she said. "A full and complete inquiry is needed, and we aim to get what we want."

SHE SAID facts were being compiled for the inquiry, which she hoped would be open to the public. "We've got lots of devastating information. We have much to get off our chests."

The Indians' concern has resulted in a decision to invite a doctor to establish a clinic on the reserve, she said. The cost would be borne by the native population.

"They (the Indians) are totally frustrated by going the legal way. They have decided to go their own way."

THE DECISION to hold the inquest came only after a 150-name petition, bearing signatures of both white and native residents, demanding an inquest was sent to Attorney-General Garde Gardom, said Nimpkish band manager Pearl Alfred.

"The band was unhappy no inquest had been called," she said.

A petition was also sent to Health Minister Robert McClelland asking for an investigation by the college "because of our lack of confidence in medical services being provided on the island."

THE PROBLEM had been of concern to many villagers for some time, she said, and time for action was long overdue.

The whole issue was given a thorough airing at a Kwakiutl Tribal Council meeting last week attended by representatives of 18 bands and federal health officials.

"We are deeply concerned at the over-all health picture," Mrs. Alfred said, "especially in light of recently-announced cutbacks in federal health programs to Indians."

BAND MEMBER Dara Culhane said there was a "considerable lack of confidence" among citizens about the standard of health care available on the island.

The district council several months ago asked the college for an investigation, but no reply had been received, she said.

"There is a lot of concern by both the native and non-native population."

The decision to seek a full-scale inquiry was not a personal smear campaign, "but we have to face facts."

SHE STRESSED that residents' concerns were not with the hospital.

"We are sorry we had to go this route, but it's reached the point where we have to stand and make a decision."

The move to ask for an inquiry was not something that had been done gleefully, she said. "We took an honest look at our situation and found we need improved medical services here."

MRS. CULHANE said many people had expressed regret at having to seek the veteran doctor's resignation, "but it has reached a point where we had to to make a choice."

It was a major decision for many to take when they are reliant on one man for medical service, she said.

Many members of the Nimpkish and All-Nations reserves were making the hour-long ferry trip to the northern Vancouver Island community of Port McNeill to obtain medical services because they lacked confidence in the service being provided at Alert Bay, she said.

PICKUP, Alert Bay's mayor five years ago, has been in medical practice for 30 years in the community.

"I really have no comment to make at this time," he told the *Colonist* Saturday, "but at the inquest and after the inquiry is over I'll have lots of comments."

Alert Bay coroner William Deadman said the inquest was "really requested by the family" but he admitted having heard about a petition demanding an inquest being sent to the provincial government.

Normally there would not have been an inquest, he added, "but because of criticism, mainly from the native population, I ordered that one be held."

DEADMAN, a former administrator of the St. George's, now serves as a member of its board of governors.

"There's a lot of feeling about the young girl's death," he said. "There's been a reaction on the part of the Indians."

Asked about the lengthy delay in ordering an inquest, Deadman said it was one of the problems associated with living in a remote community and setting a date when all witnesses could appear.

He said about 20 witnesses were expected to testify at the inquest, which he expected could last two days.

SKATING at it's best!
dial 595-SWIM

Sears Tire and Auto Centre
Let Sears experts check your brakes!
25% off
Complete Brake Job

Here's what we do
- Install new brake shoes and/or disc pads.
- Replace springs, hold-down parts, repack front bearings.
- Rebuild wheel cylinder and/or calipers.
- Inspect master cylinder lines, adj. emergency brakes.
- Check rear seals, bleed hydraulics, road test.
- On parts and labour only most cars.
- 25% off labour only on import cars.

Sears Wheel Alignment
9.99 Reg. 12.99 (most North American Cars)
Do it now to prevent uneven tire wear, and to stop shimmy and shake at high speed. Improve your cars safety and possibly increase your mileage today, while you save. Torsion bars extra.

Sears Automotive (190) Phone Enquiries 595-9111 Advertised prices in effect 9:30 A.M. Monday, April 16th through 5:00 p.m., Friday, April 20th.
Simpsons-Sears Ltd.
'Reg.' and 'Was' refer to Simpsons-Sears prices.

The weather

April 15, 1979

Cloudy with sunny periods and a few showers, chance of an afternoon or evening thundershower. Winds light. Saturday's precipitation: 3.6 mm. Sunshine 4 hours 48 minutes. Recorded high and low at Victoria airport 10 and 0. Today's forecast high and low 11 and 2. Today's sunrise 5:24, sunset 7:04. Moonrise 10:39 p.m., moonset 7:31 a.m. Monday outlook: mainly cloudy.

East coast of Vancouver Island — Cloudy with sunny periods and a few showers, chance of an afternoon or evening thundershower. Winds light. Saturday's precipitation: 10.0 mm. Recorded high and low at Nanaimo 8 and 0. Forecast high and low 10 and 1. Monday outlook: mainly cloudy.

West coast of Vancouver Island — Cloudy with a few clear periods, a few showers with the chance of isolated thundershowers. Winds light. Forecast high and low at Tofino 9 and 2. Monday outlook: mainly cloudy.

North coast of the Mainland — Cloudy with clear periods and a few showers, chance of thundershowers. Winds light southeasterly. Forecast high and low 8 and 0. Monday outlook: sunny periods.

Extended outlook, Tuesday through Thursday — showery periods. Highs 12 to 15. Lows 2 to 5.

READINGS

	Max.	Min.	Perc.
St. John's	4	—3	—
Halifax	10	—2	—
Fredericton	13	—4	—
Charlottetown	10	—4	—
Montreal	6	4	2.0
Ottawa	6	2	7.2
Toronto	12	4	9.0
Thunder Bay	8	1	—
North Bay	4	0	—
Kenora	2	0	2.0
The Pas	1	—1	—
Winnipeg	2	0	1.4
Brandon	2	0	3.6
Regina	1	—2	—
Saskatoon	1	—1	—
Prince Albert	2	—2	0.4
North Battleford	1	—3	0.9
Swift Current	0	—4	—
Calgary	3	—3	0.2
Edmonton	2	—4	0.2
Cranbrook	9	1	—
Castlegar	11	2	10.5
Penticton	14	—2	—
Revelstoke	11	2	2.4
Vancouver	13	1	1.2
Prince Rupert	8	2	10.3
Terrace	9	2	1.0
Port Hardy	8	1	4.0
Tofino	9	3	5.8
Prince George	6	—2	—
Williams Lake	3	—2	4.8
Kamloops	12	1	—
Dawson City	—4	—14	—
Whitehorse	3	—2	—
Fort Nelson	1	—5	—
Fort St. John	—1	—6	2.0
Peace River	2	—5	—
Yellowknife	—11	—16	1.9
Inuvik	—23	—30	0.4
Seattle	13	3	—
Spokane	9	1	—
Portland	14	7	—
San Francisco	19	7	—
Los Angeles	22	13	—
Phoenix	33	12	—
Las Vegas	31	11	—
Chicago	14	6	—
New York	7	5	—
Miami	31	22	—

TIDES AT VICTORIA
(Tides listed are Pacific Standard Time)

	Time H M	Ht Ft.	Time H M	Ht Ft.	Time H M	Ht Ft.	Time H M	Ht Ft.
15	0350	8.1	1105	2.1	1825	7.1	2245	6.7
16	0400	8.1	1145	2.0	2130	7.4	2350	7.1
17	0430	8.1	1235	2.0	2230	7.7		
18	0050	7.4	0425	8.0	1340	2.1	2305	7.9
19	0200	7.5	0440	7.8	1435	2.4	2350	8.0
20	0325	7.2	0645	7.4	1530	2.7		

TIDES AT SOOKE

	Time H M	Ht Ft.	Time H M	Ht Ft.	Time H M	Ht Ft.	Time H M	Ht Ft.
15	0215	8.7	1025	2.4	1655	7.0	2045	6.1
16	0250	8.8	1110	2.3	1810	6.9	2110	6.5
17	0320	8.8	1200	2.3	1915	6.9	2125	6.8
18	0410	8.6	1250	2.4	2105	7.1	2315	7.1
19	0505	8.3	1345	2.6	2200	7.4		
20	0200	7.0	0635	8.0	1450	2.9	2220	7.7

TIDES AT FULFORD HARBOUR

	Time H M	Ht Ft.	Time H M	Ht Ft.	Time H M	Ht Ft.	Time H M	Ht Ft.
15	0030	7.1	0535	9.6	1230	2.3	2010	9.9
16	0110	7.6	0610	19.6	1325	2.1	2110	10.1
17	0210	8.0	0645	9.4	1415	2.2	2210	10.2
18	0325	8.3	0730	9.1	1500	2.4	2320	10.3
19	0500	8.2	0820	8.7	1600	2.7		
20	0010	10.5	0625	7.8	0945	8.3	1710	3.1

Kelly's Stereo Marts PRESENTS
Musical Accuracy and Electronic Precision with the . . .
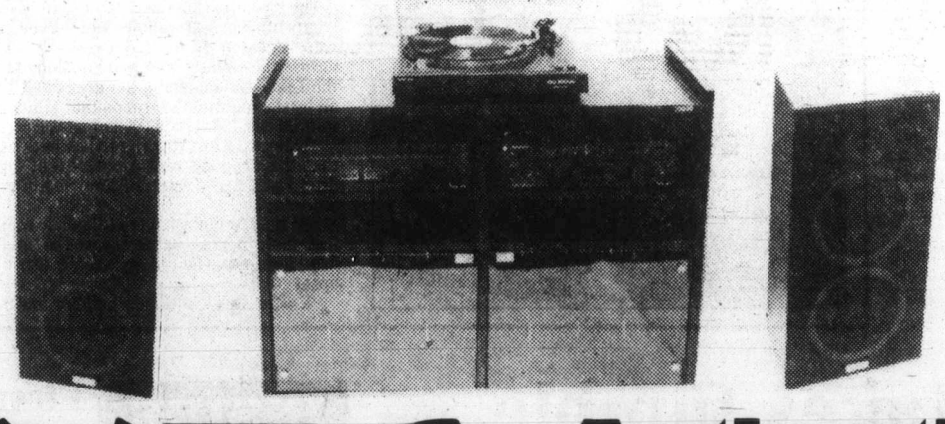
NEC Authentic SERIES '5000'
NOW ONLY
$899.95
- AUS 5000 2-way bass radiator speakers
- AUT 5000E Tuner
- AUA 5000E Amplifier 25 watts RMS X 2
- AUP 6500 Direct Drive semi-auto. Turntable

"Guaranteed lowest price in British Columbia"
Kelly's Stereo Marts
728 YATES ST.
388-5502
OPEN WEEK-NIGHTS UNTIL 9 P.M.
MONTHLY PAYMENTS ON APPROVED CREDIT
4-20

'Well, I'll be a monkey's uncle' —AP

David Thompson, deputy director of the Gladys Porter zoo in Brownsville, Texas, decided on a different type of baby picture for his three-month-old son, J.W. So, instead of the teddy bear or colored ball type picture, Thompson borrowed a baby Western Lowland gorilla from the zoo to pose with his son.

Indian riot toll near 100

NEW DELHI (Reuter) — Nearly 100 people are reported to have been killed in the last three days in Jamshedpur in India's worst Hindu-Moslem riots for nine years.

Newspaper reports here said police and army units were patrolling the north-eastern steel city which was under curfew and closed to outsiders.

Troops and police opened fire several times after being given shoot-on-sight orders when rioters ignored the curfew.

Press reports from Jamshedpur said more than 200 people were in hospital, many of them with gunshot wounds and several hundred had been arrested.

More than 500 people were killed in Gujarat state in 1969 in India's worst communal rioting in recent years and some 150 died in widespread clashes north of Bombay the following year.

All roads leading into Jamshedpur, which is in Bihar state near the West Bengal border, have been sealed.

Fire truck —going down

LAMBERTVILLE, N.J. (UPI) — A blaze destroyed a firehouse and caused the floor of the building to cave in Saturday, sending the fire company's one fire engine plummeting into the basement.

Two fire companies from nearby communities and one from New Hope, Pa., responded to the blaze, which took 5½ hours to control.

A spokesman said preliminary indications were that the fire was sparked by a malfunction in an oil burner in the basement and spread to the rest of the structure.

He said the main floor of the firehouse gave way during the height of the blaze, causing the company's 1,000-gallon pumper truck to fall into the basement.

Save 20% on our
COMPLETE STOCK OF MEN'S
DIAMOND RINGS

Shown are just a few of the dozens of styles on sale.

Diamond Solitaires from as low as	$276 to $1472
3-Stone styles from as low as	$458 to $2076
Multi-Stone rings from as low as	$440 to $1880

Save on all Men's Diamond Rings. Choose from dozens of styles. Mounted in 10K or 14K gold. Each ring comes with Grassie's Diamond Guarantee, the best diamond guarantee in Canada.
If your choice isn't available at the Grassie's nearest you, it can easily be transferred
We gladly accept trade-ins.

● MAYFAIR SHOPPING CENTRE, 385-2744
● 1209 DOUGLAS ST., 385-1911
● VICTORIA ● PORT HARDY ● REVELSTOKE
● VANCOUVER ● CHILLIWACK ● KELOWNA
● NANAIMO ● VERNON ● KAMLOOPS

Grassie's
Since 1886

Chargex, Master Charge, American Express and Grassie's Credit Accounts welcome. 3-31

EEC stalls nuclear plans in wake of U.S. accident

STUTTGART, West Germany (Reuter) — The European Common Market's nuclear power program will be delayed by up to a year because of the accident last month at the Three Mile Island nuclear facility near Harrisburg, Pa., Market Energy Commissioner Guido Brunner said today.

Because of the need to review safety measures, Brunner said in a radio interview, he does not expect the European Economic Community to achieve its goal of getting 30 per cent of its power from nuclear generators by 1985.

Nuclear power now generates nine per cent of the community's electricity.

Brunner warned that a renunciation of nuclear energy would have catastrophic consequences for EEC economic growth and employment.

He said the EEC has a project to simulate the circumstances leading to the Three Mile Island atomic accident and he hopes the United States and Japan will take part.

U.S. nuclear insurance fund shallow

HARRISBURG, Pa. (AP) — More than $1 million already has been paid out to 2,800 families for claims arising from the nuclear accident at the Three Mile Island plant near Harrisburg.

An actual nuclear disaster, however, would bankrupt the 22-year old U.S. nuclear insurance system.

Officials in Hampden Township, Pa., estimate that property within a 32-kilometre, five-county radius of the disabled nuclear plant is worth more than $5 billion, not including tax-exempt lands and buildings.

That is more than 10 times the $560 million provided for in the Price-Anderson Act, a three-tiered insurance system implemented in 1957 when the first nuclear reactors were being licensed.

Under the act, liability claims of up to $140 million are covered by about 250 mutual and stock insurance companies in two pools run by American Nuclear Insurers and Mutual Atomic Energy Liability Underwriters.

If claims go over the $140 million mark, each of 67 licensed reactors in the country are assessed $5 million, swelling the available coverage by $335 million to $475 million.

DRIVE 5000 Km ON US...at McCallum!

Make your best deal and the gas is on US for the next 5000 Km — APRIL ONLY!!

McCALLUM MOTORS LTD. Corner Yates at Cook

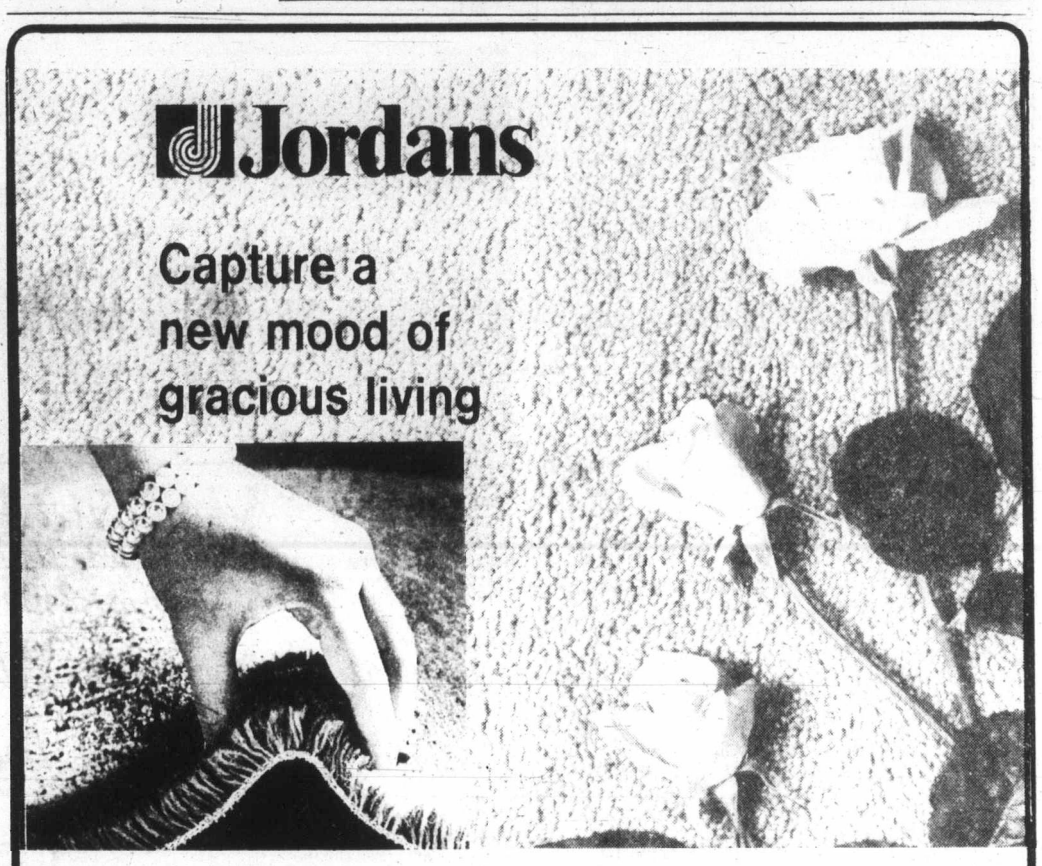

Trade in your old carpet for the new Jubilee . . . a lush, dense carpet of Fortron

We'll give you a generous allowance and brighten your home with beautiful new "Fashion Leader Carpet." It's a fact . . . Jordans' "Fashion Leader Carpet" Renewal Plan gives you real value for that old-fashioned dreary-looking carpet. Carpet you may have bought with your home — but certainly does you no credit today.

Now you can dress your home as you do yourself . . . in the brilliant new styles and colours with Jordans' "Fashion Leader Carpets." Come in soon — or just call us — we'll show you how easy it is to work within your budget!

Use Jordans convenient budget plans or use your MasterCharge/Chargex.

Lush, deep pile carpet . . . the very ultimate in refined living . . . now yours to enjoy in JUBILEE, a superb "Fashion Leader Carpet". This fashionable saxony is resplendent in rich and inviting new shades to enhance your home with warmth and charm.

JUBILEE is soft, sophisticated and durable because it's created from a performance proven blend of 50% Fortrel polyester/50% nylon . . . Fortrel for better texture retention and nylon to give a tough, long-wearing yarn, with Scotchgard added for increased soil and static resistance.

Now $18.95 sq. yd.

FORTRON

FORTRON IS A CERTIFICATION MARK OF FIBER INDUSTRIES INC
FORTRON EST UNE MARQUE DE CERTIFICATION DE FIBER INDUSTRIES INC

Jordans

Jordans 50th Anniversary

854 PANDORA
Parking at the rear
385-6746
Open Friday 'til 9

5th FLOOR
STANDARD FURNITURE
737 YATES ST.

3100 SHELBOURNE
Hillside Shopping Centre
595-1521
Open Wed., Thurs., Fri. 'til 9 p.m.

4-15

Introducing
$AVINGS "5000"

From Victoria Public Savings

By depositing not less than $5000 and by maintaining a balance of not less than $5000 you receive:

- Interest at 10% per annum compounded semi-annually on June 30 and December 31 (rate is subject to change but will always be highly competitive).
- Interest calculated on your daily balance from day of deposit to day of withdrawal.
- You can close the account any day and receive interest to date and you can re-open the account at some future date by simply making a deposit.
- You receive a pass book.
- You can pre-arrange regular payments to and from this account.
- Your balance and credited interest fully guaranteed without limit by the Provincial Credit Union Share and Deposit Guarantee Fund.

VICTORIA PUBLIC SAVINGS is a community credit union open to everybody. We invite you to drop down to any of our three branches and ask about this remarkable new savings account and the many other savings opportunities we have at . . .

VICTORIA PUBLIC SAVINGS Credit Union

DOWNTOWN (2 Locations)
710 BROUGHTON 385-1437
1601 BLANSHARD 388-5554
JAMES BAY
547 MICHIGAN 382-5105

Rates subject to confirmation.

Colonist

Comment

SUNDAY, APRIL 15, 1979

These opponents share something

IN EVERY ELECTION campaign the public has to put up with some pointless and even stupid arguments when the antagonists begin talking about each other. This is politely known as "indulging in personalities".

Many seeking public office have some difficulty identifying what goes on in their own heads, so it is not surprising that their attempts to advertise the thoughts of others become, in most cases, quite ridiculous.

The public, however, is fairly tolerant and even experienced with this kind of politicking. People are unlikely to believe that the premier is really a liar, even if Mr. Barrett has expressed this opinion. At the same time they will be aware that Mr. Barrett is not a National Socialist, as the term is historically understood, although Mr. Bennett may have tried to give that impression while leaving the semantic door open for a hasty retreat.

It would be a happy ending if the matter could be left here. But both men concerned in the argument are advocates of government ownership and interference in economic activity — although one of them would deny it.

No one really knows at exactly what point the increasing use of power creates what is understood as a National Socialist state, but obviously there is such a point. A much closer look at the behavior of these two leaders is necessary.

Mr. Barrett is entitled to his views on government ownership. But in a free and open society, does anyone have authority, morally or otherwise, to use taxpayers' money to buy control or total ownership of commercial operations? Mr. Barrett may argue that if he wins an election he is being given the right by the majority. But isn't this carrying majority rights too far.? It may very satisfying "socializing" a corporation and if Mr. Barrett's supporters want to give him the money, it would be fine. But no; the idea is to have someone else pay for what he thinks should be done. This is not freedom. Perhaps Mr. Barrett is a National Socialist of the historic kind without really knowing it.

The premier believes in free enterprise — but he denied the right of the shareholders of McMillan-Bloedel to dispose of their shares as they saw fit. Why do we need BCRIC? Is it just a pot to put in random purchases of companies in financial difficulties, or is it to be a paying proposition? If it is the latter, how much share buying in sound corporations is needed to make the portfolio really attractive? Why should an investor have to compete on the stock exchanges for favorable stocks with a government which is using his money? The Socred budget provides for $7.5 million to purchase the shares of the B.C. Development Corporation. This, it is said will provide additional money for industrial development. If all this is free enterprise, it is becoming remarkably complicated.

A fresh approach

HELI-SKIING INVOLVES transport by helicopters to snow areas so remote and inaccessible that more pedestrian forms of transport are useless. The cost is high, very high in fact. The sport is for the well-heeled. It is also dangerous, only for the expert and the bold. The snob appeal is enormous.

Avalanches and flying accidents have killed 18 people engaged in heli-skiing over the past four years. There have been calls for an investigation of the sport.

If a study is conducted, the scenario is predictable. There would be avalanche experts, weather specialists. It might even be possible to involve the Coast Guard. Eventually a report would emerge from the bureaucratic womb. It would recommend more safety services such as slide warnings, the triggering of avalanches by artillery fire, improved ambulance capability and so on and on. The public cost, of course, would be high.

How refreshing it would be to instead receive a report from the B.C. director of ski development (did you know there was one?) which simply advised that heli-skiing was for the rich and the daring who want to risk their necks this way — and they should be allowed to do so, unregulated and unaided.

Lubor J. Zink

Yes, THIS ONE is of vital importance!

OTTAWA — Politicians always try to convinve voters that the election they are engaged in is of special importance. The votes cast this time, they say, will be crucial for the country and perhaps for the course of world history.

This verbal overkill, designed to whip some interest in what in many instances are trivial contests, has convinced an increasingly jaded and cynical electorate that politics are humbug and politicians a bunch of posturing clowns. The claims and assertions that this or that election is exceptionally important, crucial or decisive, are therefore either ignored or treated as pompous exaggerations.

In many cases such scorn may be justified, but once in a while an election can indeed assume extraordinary, even crucial importance. A good historical example is the 1932 German parliamentary election from which the Nazis emerged as the strongest party, although short of absolute majority. Or take the 1946 election in Czechoslovakia which, by giving the Communists and Social Democrats a combined total of just over 50 per cent of the votes cast, turned out to be the last free election in that country. Had the Germans and the Czechs realized how crucial those political contests were and what voters were doing to themselves and to their countries, it's a safe bet that vast numbers of them would have given much more thought to the way they marked their ballots.

The world, it is true, did not come to an end as a result of those tragic electoral mistakes. Nor did Germany and Czechoslovakia perish. But the people of those countries have paid a heavy price — not only those who voted mindlessly or in emotional befuddlement, but their children and grandchildren as well. Moreover, they set in motion, albeit unintentionally, international events that brought death and suffering to millions around the world. So it's not alarmism to maintain that in certain circumstances seemingly routine elections can have grave consequences.

How is one to recognize the "certain circumstances" which turn marking of the ballot into a deadly collective Russian roulette?

There are no universally applicable criteria. But some warning signs are fairly common and plainly visible. One unmistakable sign is systematic downgrading of key institutions, traditions and sustaining values of a reasonably well functioning society. Hand in hand with that goes marked decline in public and private morality.

Subjected to such pressures people soon lose sense of purpose. The resulting scramble for what seems personally desirable generates anything-goes grabiness which makes shambles of

work ethics and of rule-of-law. Eventually, all-pervading cynicism and apathy set in.

At some point of this surreptitiously fanned and exploited process of self-destruction of the few remaining free societies, a mesmerizing political figure emerges with the right brand of charisma and deviousness to channel the ferment of decay into the totalitarian mold through whatever version of "new society" utopia happens to be fashionable. The main attributes of such a *Fuehrer*, who quickly overshadows all other politicians, are invariably the same: demagogic oratory, messianic appeal and masterful deception. Sooner or later these crowd mesmerizers usurp all power, annihilate all opposition and criticism as treason, and play gods of sickening personality cults. (The TRU-DEAU, TRU-DEAU scanning emanating from Chairman Pierre's meetings, while lacking the hissing lash of SIEG-HEIL, is uncomfortably reminiscent of the drum-like DU-CE, DU-CE frenzy of adulators of one-time radical socialist Mussolini).

No Canadian with eyes to see needs to be told that his country — potentially the richest, and certainly the most fortunate, in the world — has gone through a decade of precipitous decline and is now on the verge of economic bankruptcy and political disintegration. All the symptoms of structural and moral decomposition I have listed as unmistakable warning signs are everywhere you look. And in Pierre Trudeau, who postures as our savior from the mess his ruinous regime has largely created or aggravated, we have the unscrupulous crowd-mesmerizing catalyst of potentially irredeemable trategy. All that is needed is to give Chairman Pierre one more term in office with unchallengeable majority.

So when Trudeau keeps telling us that "it (this election) will be decisive for our country," he may, for a change, mean exactly what he says.

(c) Toronto Sun Syndicate

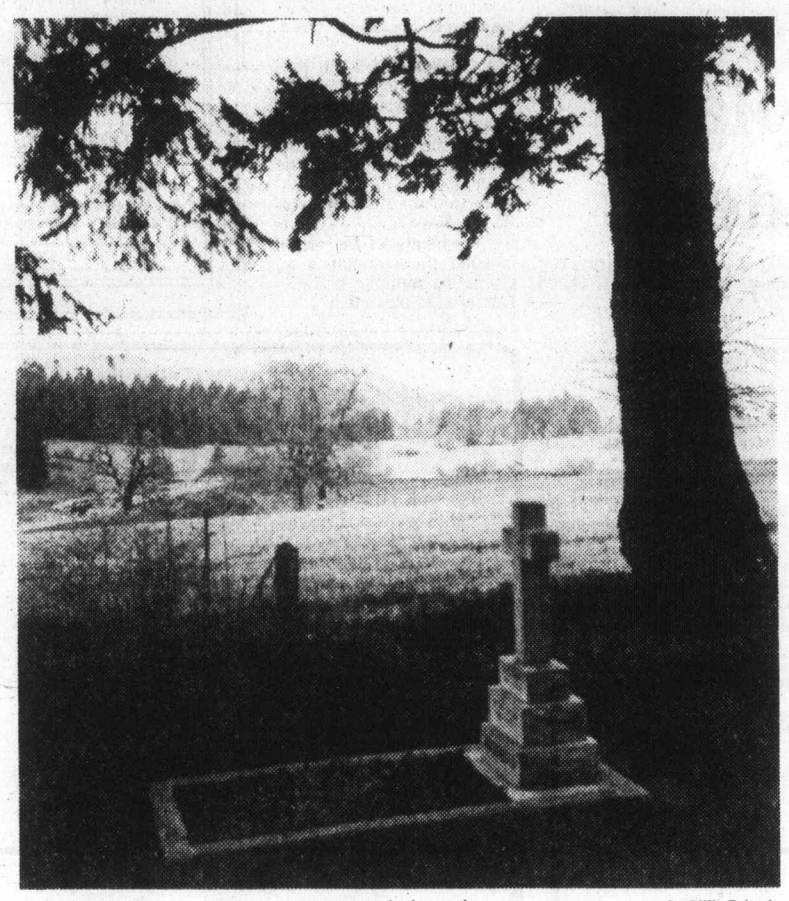

West Saanich scene — *Beyond the vale* — By Billie Estrada

The waiter from Alexandria and Alexander the Great

By SHYAM BHATIA
The London Observer

CAIRO — A waiter-turned-archaeologist claims to have discovered the tomb of Alexander the Great but the Egyptian government has refused him permission to excavate it.

Stellio Coumoutsos is prepared to risk his life savings to prove his discovery, even though professionals at the Graeco-Roman Museum in Alexandria have scoffed at his "find."

Coumoutsos, a 57-year-old Greek national born in Alexandria, came across the tomb in 1963 and has been fighting his battle ever since. The tomb is just off Nabi Daniel Street in central Alexandria. When he first saw it, he recalls, there was a mummy lying next to a marble column upon which the words "Alexander the Great" were inscribed in Greek, which sounds like a solid lead.

Coumoutsos says local forces hostile to him in 1963 prevented his getting due recognition for his discovery, and before it could be verified his digging licence was withdrawn.

Hurt and dismayed, he left for Athens and stayed away for five years, but the lure of the tomb is so strong that he has returned every year for the past 10 years to try to persuade the authorities to relent.

Whether one believes Coumoutsos or not, he has a fascinating account to tell of his search for Alexander.

He first became interested in the subject 36 years ago after seeing an antique map indicating the location of the warrior king's tomb. It took three months to locate the right spot.

"I first started digging around Saad Zaghloul Square," he says, "then I gradually moved towards Nabi Daniel Street." Digging at the new location, he uncovered some steps that led eight metres underground to a "vast deserted city".

Before reaching the bottom of the steps he came across a door that led to Alexander's burial chamber. Alexander's mummy lay on a marble platform covered by a glass and metal case. Lying around it were several papyrus documents and small items of jewellery like gold rings and amulets.

Beside his claim to have discovered Alexander's tomb, Coumoutsos also says he believes Cleopatra and other rulers of the Ptolemy period are buried nearby. He claims to have discovered Cleopatra's winter palace on adjoining Sesostris Street, although the museum says his find is a medieval water cistern and there are many like it all over the city.

Despite the official scepticism, Coumoutsos' claims are stoutly supported by some members of the Greek community in Alexandria. They say that according to local folklore Alexander is buried exactly where Coumoutsos says he is.

Historians are divided on the question of Alexander's burial place. According to some, he died and was buried in Babylon. Others say he did die in Babylon, but his body was mummified and taken to Alexandria. Youssef el Gheriani, director of the Graeco-Roman Moseum, is among those who believe Alexander is buried somewhere in Alexandria.

"But we would have to destroy much of the modern city to find him," he says, and he calls Coumoutsos' claims sheer nonsense. In 1963 professional archaelogists followed his excavations and found nothing.

Coumoutsos is undisturbed by such reactions. "I tell you I am neither a fool nor a mad man," he says. "I have seen the tomb of Alexander the Great. I can show you where to find it. Just give me one day and I will show you."

Richard Jackson

The youth had their say and the media listened

OTTAWA — Something must be happening to the younger generation, so often criticized for the standard of their morality and life-values.

To hear them, they're becoming positively old-fashioned, returning to what used to be the accepted codes of conduct.

A group of some 100 or more, a Canadian Youth Forum, recently arrived in the capital with some private and public financial assistance to watch the government at work and play.

They represented all regions, the two major language groups with a sprinkling of ethnic minorities.

At one point they were gathered in the theatre of the National Press Building, these 16 to 18-year-olds, to examine a representative panel of the media — newspapers, radio and television — on its attitudes towards and its handling of government information and news.

What came zinging through was that they had had far more than enough of Margaret Trudeau, scandal and what one young sophisticate termed "the negatives of the news."

They said the media's handling of Margaret and Pierre Trudeau and their marital difficulties was "sleazy" and reflected the "jade and distorted" image that newspapers, radio and TV had of their readers and listeners.

Margaret had become "boring," not only to them, but to their parents, too, and anyway, the prime minister's private life was, well, private.

To "trespass," as one of the touring teen-agers put it, in the "trouble of the Trudeaus" not only was tiresome but "an unwarranted intrusion, offensive and inexcusable."

But what, asked one of the surprised members of the media panel, if the prime minister's private troubles were intruding on his public life?

What if his worries about his broken family and their future interfered with his concerns as prime minister about the government and the country?

After all, he had confessed at a press conference that he did have "my own private thoughts" — which he was keeping to himself — about the affair.

And there had been that news-picture of him burying his face in his hands, head bowed in a moment of what could have been frustration or even despair.

Following a good deal of lively discussion with plenty

of sparkling give-and-take, the teen-agers and the panel agreed that in the public interest the taxpayers had "the right to know" about some aspects of the prime minister's private life — but "within decent and reasonable bounds."

But the young people had the last word: that the media was out of tune and out of focus with much of the Canadian public in its preoccupation with "sex, scandal, trivia and the generally negative aspects of life's extremist elements."

This held far more for the "big city press," as they termed it, than with smaller "home-town media."

The young visitors might have something there.

But back to Maggie Trudeau . . . the youth of today, the homemakers and mass consumers of tomorrow, are reading the stuff and finding it "boring and offensive."

Erma Bombeck

I read somewhere that in 1977, copy machines throughout the world regurgitated 226 million copies of everything from annual reports to birth announcements.

It seems anything worth saying once can improve if you produce it again and again.

At first I thought it was a business-oriented piece of equipment, but when all my friends began getting them for their homes I realized how much I needed one.

As I told my husband, "A home copier would really save us a lot of money."

"What would you use it for?"

"Are you crazy? I could duplicate all of our birth certificates and our medical records and your discharge from the Army, not to mention a Christmas newsletter to 300 of our intimate friends."

"You need a copier like the Osmonds need a cavity fighter."

"You are saying then that what I do is not worth saving. I've seen your memos and they don't exactly belong in the archives. After all, I like to run my home with the same efficiency as you run your office."

That hit a nerve and by the next week I was busy at my copier.

The first week alone I turned out copies of every cheque we had ever written, our Social Security cards, driver's licences and warranties on all our small appliances. I made 60 copies of a garage sale notice for my friend Mayva, 35 forms to leave for the milkman and an inner-utility room memo regarding laundry left in the dryer longer than 60 days.

At a dinner party, I wheeled in the copier and turned on the button and asked, "How many of you want a copy of my recipe for Ambrosia Liver?" (They were obviously too stunned that a housewife was that efficient to say anything!).

One night my husband made his way through the pillars of white paper and said, "Aren't you going a little crazy with this thing? The next thing you know you'll go into cloning people."

I looked up from my copier, which was producing instructions for a current diet going through the neighborhood: "You know, I could cross a Dolly Parton, a Barbara Walters and a Carol Burnett that could make test tube productions obsolete!"

(c) Field Enterprises, Inc.

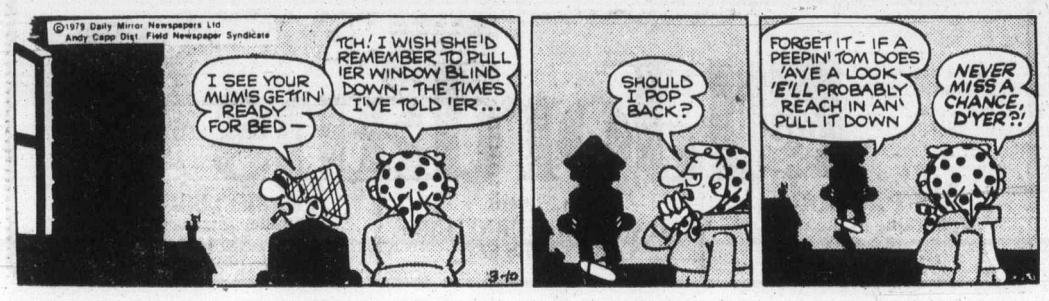

The Daily Colonist.

1858 1979

Published every morning except Monday by The Colonist Publishers at 2621 Douglas Street, Victoria, B.C. V8W 2N4, a division of F.P. Publications (Western) Limited. Second class mail registration number 0516. All undelivered copies or any notices respecting changes of address are to be sent to the above address. Member Audit Bureau of Circulation.

RICHARD BOWER
PUBLISHER AND EDITOR-IN-CHIEF

LLOYD BAKER
ASSOCIATE EDITOR

FRED BARNES
MANAGING EDITOR

The Number 1 election issue should be bilingualism

I am of French background and after reading such letters as G. E. Godbout wrote in the April 6 *Colonist* it does not make me too proud of the fact.

These kind of gentlemen are always quick to use that word, bigot, on any one who attempts to put things as they really are.

I think it is high time we French counted our blessings and dropped this crusade to make Canada a total French speaking nation, and start thinking about all the other ethnic groups that have had difficulty in learning a different language and are not complaining about it.

But now Trudeau and his gang are expecting them to learn French as well, which is not fair. Why not all be Canadians with one working language right across our land, along side of our 230 million neighbors south of the border who all speak English.

This should be the number one issue in the coming election and I would advise people to wake up as it is getting late.

Bilingualism across Canada will never work. If they would practice it in Quebec it would be great, but they don't do that. Wake up folks and don't listen to fellows like Mr. Godbout. French on the other side of the package will not improve its contents — it only adds to the price.

D. L. JUBENVILL,
R.R. No. 1,
Chemainus.

To be considered for publication in their entirety or in part, letters should be on subjects of general interest. All letters must be signed by the writer and inclusion of the writer's address also is required. Those with pen names or initials will not be accepted. Preference will be given those which are brief and to the point.

No other choice for Curtis

On the front page of the *Colonist* for Wednesday, April 11, 1979, there appeared a news report dealing with the closing of the voters' list for the May 10 provincial general election.

While the news column was accurate in its opening paragraphs I am distressed by the headline "Curtis firm: Voter List Closes Today."

Taken as a statement of fact the headline undoubtedly suggested to your front-page readers that I had an element of discretion available to me with respect to the closing date for voters registration. Further, the inference could be, and probably was, drawn that my reaction to the last minute rush to register was unfeeling, uncaring, or indifferent.

As the article went on to state, a change in the deadline is not within the jurisdiction of any single minister or the cabinet. The Provincial Elections Act clearly states, (Section 12, subsection 4): ". . . the Registrar of Voters for the electoral district affected shall fix a day not less than seven clear days after the date of issue of the writ and not less than 14 clear days before nomination-day, to be known as 'closing day,' after which day the list of voters will be closed."

At the time of being interviewed by press, radio and television reporters on this topic, on Tuesday, April 10, I was very specific as to the inability of any minister or cabinet to exceed legislative authority by extension of the "closing day." To do so would be in clear violation of the law. Further, in those interviews I said, "If I could extend the deadline I would; if cabinet could extend the same deadline, I would recommend that extension."

It must have been with "tongue in cheek" that Mrs. Yvonne Cocke, provincial president of the NDP, issued a telegram seeking a one-week extension. Certainly Mrs. Cocke and her party advisers would know the law and the limitations it places on any provincial minister and cabinet.

While many citizens were inconvenienced by busy telephone lines in registration offices on Monday, Tuesday and Wednesday of the week just ended it should be pointed out that this ministry initiated a full enumeration of provincial voters, commencing in October, 1978. There was no enumeration prior to the December, 1975, election under the NDP.

A letter to the editor such as this cannot correct the damage caused by a front-page headline. It is my hope, however, that your readers will recognize the headline error.

HUGH A. CURTIS,
Minister

Thank you Victoria for helping the blind

We wish to thank you for your co-operation and support of our annual tea and bazaar which was held at the CNIB on April 6. We also wish to thank the many citizens of Victoria who attended and to thank the many volunteers who made the event possible. The success of our tea and bazaar was very gratifying and we wish to thank all the organizations who helped to publicize it.

As a result of the affair, it will be possible to send a substantial sum to aid the overseas blind and also, for the first time, to establish a bursary fund for blind Victoria students in the primary and secondary schools.

F. N. BARBER,
Public Relations
Convenor,
The White Cane Club,
1976 Bee St.,
Victoria.

Tourists selling our salmon

With reference to Americans catching and canning salmon caught off Vancouver Island: I know of three American visitors who visit B.C. every year and have, for years, returned home with salmon they have caught and canned which they sell here (where I am visiting) in Yuma, Arizona. They boast about catching Deep Cove salmon and getting as many as 300 cans. There are others, I am sure, who are doing the same thing in Phoenix and Quartsite.

This is a shame — imagine 300 one-pound cans at $5 apiece. This should be stopped.

FRED HANSONFAD,
Box 711,
Nanaimo.

Punch

"There's something I've been meaning to talk to you about, Tonto . . .

Who can afford the luxury of returning Pierre?

The prime minister asserts that those who do not consider national unity a key election issue are being "almost treasonable" to Canada.

Disregarding the somewhat hysterical adjective, few if any Canadians west of the province of Quebec want anything but a unified nation. It is significant that he failed to mention the inflated economy or the plight of a million unemployed. But those are what are termed "boring statistics". The PM's attempts to woo Quebec, including a cool billion or so for the farcical program known as "Bilingualism" have been a dismal, costly failure.

As early as August 1969 the prime minister went on national TV talking about bringing spending under control; the current term for that operation being "restraint". Since then the Liberal government has shown little restraint.

It would occupy several pages of the *Colonist* to catalog the obscene ways in which, over the past 11 years, the government has squandered the taxpayers' money. That seems to be the area of the government's greatest expertise.

Now the PM pleads for another mandate of five or more years in which to reverse the situation. That is what they term in the "Deep South", albeit politely, "Meadow Muffins". If it is that practical suddenly to turn around Canada's economic and social ills, why in heaven's name hasn't the PM been able to get to grips with those problems during the past 11 years?

With a track record like that who can afford the luxury of a re-elected Liberal government?

And let us not be conned by the word "charisma" as applied to the PM by his followers. If one consults a dictionary the accepted definition to be found is "That quality that gives influence and authority over a large number of others". With no odious comparisons inferred, that word is applicable to Ghengis Khan, Hitler, Mussolini, Idi Amin and your friendly neighbourhood Don.

Back in the 16th century, Philip Massinger wrote, "What pity 'tis, one that can speak so well, should in his actions be so ill".

Seems particularly applicable today, doesn't it?

RUPERT CURTIS,
P.O. Box 62,
Victoria.

A building required to help needy

The Victoria Work Group of the Unitarian Service Committee of Canada is in urgent need of space for a receiving and packing centre, for the present quarters in the Old No. 3 city firehall, Douglas at Burnside, are due for almost immediate demolition. We must vacate by April 19.

Ours is an ongoing operation; 12 months a year see the workers sort, pack and ship good used clothing, bedding, etc., for the world's neediest. Latterly we have shipped to Vietnam. Our last shipment of 100 boxes, grossing 10,253 pounds, was the result of three month's work.

Ideally the space requirement is about 500 square feet and a height of 10 or more feet to accommodate donation boxes received and the completed 7.4 cubic feet boxes readied and stacked for shipment.

For the past five years through the kindness of Victoria City and latterly of the present owners, we have had the free use of Old No. 3 and we are indebted to Johnston Terminals for free transport to Vancouver dockside. We gratefully acknowledge this support, without which we could not have carried on our very necessary volunteer work.

Assistance in helping us find a suitable building and location will be gratefully accepted by:

Mrs. E. G. Woodward,
Chairman, 652-2025
Mrs. K. Weisse, 478-4219
H. M. WOODWARD,
949 Grilse Lane,
Brentwood Bay.

Book publishing article 'ill-informed'

Your March 17th issue of *Prevue* contained five book reviews. Three of them were published by McClelland and Stewart and all received favorable attention. I should be pleased.

I am not because the same issue contained an ill-informed article about Canadian book publishing. It featured a picture of me with the most unflattering caption. The author was E. D. Ward-Harris.

Is this the same Ward-Harris whose work is rejected by every responsible newspaper in Canada because of scrambled logic, lack of factual research and general incoherence? If it is not, then I apologize. The style seemed familiar. Ward-Harris did have one thing right, however — and for that I congratulate him — he spelled my name correctly.

JACK McCLELLAND,
25 Hollinges Road,
Toronto, Ont.

Talk Politics with Jim Hume

With Vic Stephens behaving like a deceived and outraged lover and Dave Barrett talking softly and wearing a suit, B.C. politics continue to live up their wierd and wonderful name.

There really isn't any need to say any more about Stephens because in a series of interviews over the past week he's done it all himself — and to himself. And in the doing he has demonstrated a remarkable ability to offend in the name of truth and a naivety hardly fitting for a political leader. It is impossible to believe that Stephens didn't know, before he took over the leadership of the Provincial Conservative Party, that things were as they are. If he didn't, then the story is even sadder.

As for Dave Barrett, well he's working hard at his new image and I suspect with some success. His tie doesn't come off 10-minutes into his speeches any more. His jacket stays on his back instead of being flung across the stage in the dying moments of his speeches and his voice remains octaves below that awful screaming crescendo he used to use.

There is a theory that when the nice dark blue suit in which he's stomping the province has to go to the cleaners, the real Dave Barrett will emerge. But I don't know. So far he has a controlled campaign going, something he didn't have in 1975. That year he was the entertainer who delighted the crowds while losing their votes.

This time he's aiming for the highest stakes of his life, far higher than the stakes of 1972, and he's playing it cool, man. Very cool. Whether he can convince the voters that he has really changed, or is just putting on another face for the three-year show, remains to be seen.

There are other differences in the 1979 Barrett campaign which demand attention.

In 1975, along with other bewildered reporters in the press corps, I followed Dave for at least part of his trek around the province. And followed is the correct word because his press officer of the day, for reasons known only to himself, took a perverse delight in telling us, morning after morning, that he wasn't sure where his leader would be staying that night. On more than one occasion the reporters literally followed him into a city and to a motel, late at night where they would then try to find a room.

It was a non-system which eventually led to rumblings of discontent from reporters who, assigned to cover the then-premier, had editors to answer to, editors who found it difficult to believe their scribes really didn't know what the next destination was.

In 1975 Bill Bennett's campaign ran like clockwork. Schedules were released well ahead of actual travelling dates. A bus was provided in the interior to make sure reporters got where they were supposed to be on time and with time available between points to talk to the man who was then challenging Barrett for the top spot.

But all things are subject to change and none more than politicians and political campaigns.

This time around Barrett, having observed the success of Bennett's last campaign, has quite cheerfully stolen the best ideals. He has a press secretary in the form of Wayne Harding who is keeping the press up-to-date in detail on travel arrangements, thus enabling reporters to make their own plans well ahead of time.

And in the interior he's using a bus to keep the chickens together and make sure they get where they're going on time.

Meanwhile the premier, not to be outdone, has apparently stolen a leaf from Barrett's disastrous campaign book. As of late Thursday, with a four-day Easter break looming, the press corps had his basic travel arrangements until Tuesday. What happens beyond then is, at this time of writing, confusing.

And this year the premier has ditched his most valuable transportation tool, the group-travel bus for a faster private aircraft.

The next four days will bring, hopefully, to those charged with the duty of recording events for the masses, clearer instructions, more helpful hints than have so far been received.

But, who knows, maybe premiers, whether they be a Dave or a Bill, feel they can well do without campaign coverage while opposition leaders, whether they be a Bill or a Dave, feel they need every line, every second they can get.

Below the leader-level, if that's the correct phrase, there are a few aspiring MLAs who need kindly words of advice.

Brian Smith the Social Credit standard bearer in Oak Bay wasn't exactly a ball of fire at his nomination meeting last week. His ideas were sound, his words well chosen, his delivery reminiscent of an Anglican vicar who has lost interest in Evensong. Whoever his advisers are they should tell him to light a little fire or, despite all the efforts of Vic Stephens to self-destruct, he'll be in serious trouble.

On the other side of the fence, Charlie Barber's advisers should be telling him to cut out the innuendo he was using during his nomination speech last Wednesday. It doesn't really go over too well with people when a candidate talks about Christian charity while slinging a little mud at the opposition.

"Let he that is without sin" is the way the saying goes, Charles. And we are all vulnerable.

Stay with the issues. Keep it clean. Leave the creating of bogeymen to others who have been doing it for years. There's at least one in the Greater Victoria area but we won't finger him until he actually starts.

There are no guesses on the final outcome of the battle as yet although I suspect that if Social Credit stays with the budget as its platform it should find its way back to Victoria.

We can complain as much as we want, but it was, is, a solid budget. Not unexpected in an election year but a good argument for a government claiming fiscal responsibility. We can shrug tough years and good years off as just politics, but the government able to show us that it can save money and then distribute it reasonably equitably tends to win more support than a government performing the same acts in reverse.

The NDP were guilty of that, there's no doubt. They came in like gangbusters and in their third year discovered that extremely unpleasant times lay ahead.

Charlie Barber admitted as much last week when he said his party had made mistakes and suggested it "deserves another chance." We can hope that phrase does not emerge as an NDP platform because it sounds just a little too cry-baby.

Caddy anyone?

I would greatly appreciate hearing from your readers who have had a recent or past encounter with your "infamous" Caddy.

I have been investigating sightings of the Okanagan monster, Ogopogo, for the past six years and have published a book on the subject. Lake or sea monsters are not at all an unusual phenomenon as there are hundreds of bodies of water in the world that acclaim to such sightings.

As the Ogopogo and Caddy are extremely similar in almost every physical characteristic, my interest in the Vancouver Island monster is naturally heightened.

I hope to include many of the accounts that your readers can send out to me in a book exclusively on the Cadborosaurus. If they can include a sketch or photograph or their encounter it would also be greatly appreciated.

I would also like to hear from people who have heard stories or legends passed down from their grandparents on the sea monster.

ARLENE B. GAAL,
1035 Neptune Road,
Kelowna.

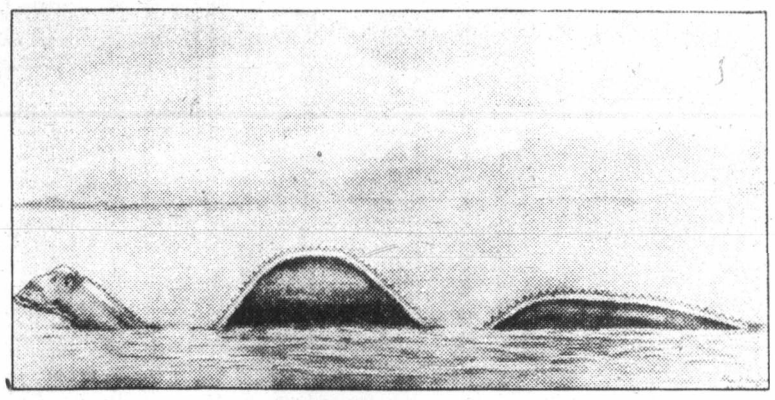

An early depiction (November, 1933) of Victoria's "sea monster", Cadborosaurus, by Charles F. Eagles.

No better, no worse

Any socialist leader, whether it be Dave Barrett, Bob Williams or Jim Kinnaird, who would propose selling out the provincial oil and gas resources to Ottawa for nationalization, can be fairly termed a nationalist socialist, a national socialist, or a socialist with a bent to broader fields, sort of a broadbent (no pun intended!).

If they should wish to control the provincial resources and industries, then they may fairly be termed "chicken pluckers," "wood termites," or provincial socialists.

No connotation is possible, or reasonable, despite the whining of Dave Barrett, to any insinuation other than the plain fact that a provincial socialist is no better, or no worse than the socialist we have had as leader in Ottawa for too many years — Pierre Trudeau.

One nearly destroyed the economy of our province of B.C. while the other has made much progress toward the destruction of the economy (and unity) of Canada.

We have been saved, hopefully for all time, in B.C., from the inept crew of Barrett and company.

With the wisdom of Canadians, we may well be saved from Pierre Trudeau and his blind but lamb-like followers.

Welcome back Bill Bennett, — farewell and adieu, Pierre Trudeau.

OWEN S. L. MOORE,
710 Vancouver St.,
Victoria.

Gorde Hunter on sick list

The Corporation of the District of Saanich

770 Vernon Avenue, Victoria, British Columbia
V8X 2W7 - (604) 386-2241

NOTICE OF MEETINGS

FOR THE WEEK OF APRIL 16, 1979

1. TUESDAY, April 17, 1979—7:30 p.m.
COUNCIL MEETING
in Council Chambers.

These are a selection of items from the agendas. For further information please contact the Office of the Municipal Clerk.

BUSINESS

Markets finally whoa

By LAWRENCE MOULE
The Canadian Press

Investors this week finally pulled in the reins on Canada's stock markets, which have been galloping headlong since the beginning of the year.

Analysts said many investors took profits from resource and energy stocks or stepped to the sidelines amid economic uncertainties.

At Toronto, the TSE 300 index dropped 7.44 to 1,-167.76.

The oil and gas group took the largest loss among Toronto's most heavily-weighted groups, dropping 40.36 to 2,173.72.

Analysts said most energy stocks have been overbought. The market has discounted oil price increases by the Organization of Petroleum Exporting Countries and the removal of controls from oil prices in the United States beginning in June.

Metals and minerals stocks also declined amid anticipation of a recession in the United States, possibly beginning in the third quarter. The metals group fell 8.22 to 1,271.80.

Besides concern for the U.S. economy, there is fear that rising oil prices will slow growth in Europe, a major metals consumer.

Takeover fever raged unabated. One Toronto analyst, who asked not to be identified, said, "I hear four or five takeover rumors a day and in a lot of cases they become fact.

"As long as that continues, the downside potential is not that great."

This week's major takeover battles involved Brascan Ltd., whose bid for all outstanding shares of F. W. Woolworth Co. is bitterly opposed by Woolworth's directors. They filed suit in a U.S. federal court to enjoin Brascan's proposed offer, citing improper actions by the Canadian company.

Brascan's offer did, however, enable it to escape a proposed bid by Edper Equities Ltd. for 11.7 million Brascan A shares, which would have given Edper Investments total holdings of about 50 per cent of the shares. After Edper withdrew its offer Tuesday, Brascan A began to rise and closed Thursday up 1¾ to $23¾.

Another takeover attempt led to large fluctuations in the commercial index at Montreal. Hudson's Bay Co. fell 2¼ to $29¾ on Wednesday and pulled the index down almost five points.

The loss in Hudson's Bay followed news last Thursday that George Weston Ltd. would not pursue its offer for 75 per cent of Hudson Bay's common shares at $40 a share.

But a similar offer from Thomson family interests at a price of $37 a share appears likely to succeed, unless the federal government intervenes, since Hudson's Bay's directors have recommended acceptance of the offer.

On Thursday, Hudson Bay's stock surged up 5¼ to $35 at Montreal and the commercial index soared more than 12 points.

However, the Montreal market remained lower because of sharp drops in oil stocks and a loss by banking shares on Friday.

At Vancouver, the market performance was mixed but profit-taking drove the oils down 38 points from last Friday's close.

Metals and minerals were down eight points, despite firming nickel prices. The pending election in British Columbia depressed stock prices of many Western producers.

Generally, markets were subdued by a substantial decline in trading volumes. Analysts said many investors were away prior to the Easter weekend and the Jewish holiday of Passover on Thursday. Markets were closed on Good Friday.

At Toronto, trading volume was 14.14 million shares, valued at $211.6 million. Last week, 22.86 million shares were traded at a value of $304.91 million.

Montreal's trading volume was 1.72 million shares and value was $31.27 million.

At Vancouver, the volume was 11.56 million shares and the value $13.62 million. Volume the week before was 16.61 million shares, valued at $19.83 million.

Week's Vancouver trading

Distributed by The Canadian Press
Week ending Thursday, April 12, 1979
Quotations in cents unless marked $. Odd lot sales marked z. Net change is from last week's close of same lot type.

Stock	Sales	High	Low	Close	Net Ch'ge	1979 High	1979 Low
Resource and Development							
Aaron Mng	14818	675	625	675	+50	675	445
Abella Res	46700	139	130	135	+4	177	114
Action	183702	125	106	117	+7	125	72
Adanac	1000	155	155	155		210	70
Afton	300	$17	16½	16½	—¼	19	12¼
Agassiz	59000	124	108	118	+6	124	96
Alice lake	10500	11½	10	10	—1	17	9
Amber	12500	76	74	75		93	63
Andex Mns	5000	12	12	12		14½	10
Anglo Bom	9800	165	150	155	—5	210	145
Arcadia Ex	15000	17	15	15	—1	18	10
Argo Gold	8350	300	270	270	—60	375	195
Avino	49000	61	55	60		84	32
Azure	3040	75	70	70	—8	87	43½
Barrier Rf	59700	82	75	75	—9	97	45
Bathurst N	8000	66	63	65	+1	80	51
Belmoral	36600	650	610	625	+10	690	245
Benson	244100	40	26	37½	+12½	40	20
Betina	65200	114	100	100	—10	114	50
Black Giant	56900	57	50	57	i-6	65	48
Brent Ee w	4200	400	390	395	—5	440	350
Buccaneer	12000	41	37	40		54	37
Cdr Res	14333	18	17½	18	+1	24	15
BX Dev	4580	495	455	460	—25	5⅛	420
Caledonia	7700	100	93	95	—5	105	85
Camero Rs	5000	21	20	20		36½	19
Cdn Brrnca	3600	285	260	265	—30	320	245
Cdn Nat res	4000	395	390	390		415	330
Canalta	21170	60	50	55	—6	68	30
Carolin	43250	660	580	600	—60	715	310
Casino	6000	42	35	35	—9	85	25
Castle	1600	280	275	275		310	170
Celico Res	9100	165	145	160	+6	195	145
Chanel Gld	23000	11	10	10		14½	8
Charlestn	10000	39	35	38	—1	45	24
Cheyenne	40446	430	360	410	+40	430	355
Chromex	12500	19	15	15	—1	20	15
Cima Res	5287	57	55	56		57	35
Citlec Minl	1000	14	14	14		5	10
Claymore	5500	38	37	38	+1	48	35
Colby Mns	6000	90	85	85	—5	104	70
Colemn A	5400	235	235	235		235	180
Colemn B	2400	265	180	265	+25	265	150
Colemn pc	2036	33	33	33	—7	40	25
Colonial	57300	300	265	300	+40	300	155
Comaplex	21100	320	295	320	+15	350	260
Comet Ind	3000	35	32	32		40	30
Comnwlth	5750	35	30	30	—3	45	25½
Conam Res	10700	130	125	126	+1	156	55
Con Bound	13500	19	18	19	+3	24	14
Con Five Str	3301	285	275	280	+10	415	220
Con Kalco	65705	20	18	8	—2	36	17
Con Slr Butt	6250	16	16	16	—1	17	8
Con Slr Rdg	41168	146	130	130	—20	181	61
Con Trn Col	81000	26	20½	26	+3	28	19
Cont Slr	207006	500	365	465	+85	500	68
Cop Giant	1500	32	32	32		40	10
Cop Lake	3000	12	11	12		14	8½
Coralta	171775	130	122	125	—2	135	69
Cosmos	57133	96	65	83	—7	145	40
Covnex Dev	4200	85	80	80	+2	95	71
Craigmont	700	$6½	6	6½		6¾	5⅝
Cream	37500	24	22	22	—1	24	14
Cube Res	13500	41	37	40	—1	44	30
Dankoe	31641	335	285	335	+30	335	175
Damascus	666	48	46	46	—4	60	40
Darkhawk	500	41	41	41		47	36
David Mnrl	57500	240	220	221	—10	245	120
Davenport	13800	45	43	45		55	32
Davis Keys	3550	36	36	36	—2	47	18
Delta Pete	18901	390	355	365	—15	450	355
Dora Ex	138800	65	44	52	+8	65	23
Dual Res	31000	100	85	100	+18	125	82
Dusty Mac	13500	31	30	30		37	17
Eagle Rivr	2000	16	16	16	—1	20	13
Enex	14800	90	86	88	—2	114	68
Focus Res	2970	$6¾	6¼	6¼	—½	7½	6
Ft St John	5100	143	140	140		150	105
Forum Res	4000	50	48	50		63	43
Futurity	11000	3	29	29	—1	42	23
Galaxy City	4170	27	22	27	+5	30	21
Galveston	117500	194	170	190	+20	195	118
Gen Emerg	350	43	43	43		50	34
Gentry	2000	22	22	22		33	18
Geodome	5302	111	109	110	—5	120	95
Giant E*	2500	15	15	15		15	7
Glamis Gld	3500	30	30	30	—2	38	20
Global Enr	14000	31	25	25	—6	41	22
Goldbelt	8425	115	106	106	—14	125	66
Gldn Gate	48000	84	77	79	—4	100	4
Gld River	8000	30	29	29	+4	37	14
Gt Hrcules	12000	200	190	199	—1	240	130
Gt Nor Pete	7600	42	42	42		55	37
Groundstr	58323	85	64	85	+30	85	37
Grove Exp	18500	140	120	120	—17	155	61
Hallmark	1500	22	22	22		35	18
Hecate Gld	13050	40	36½	36½	—1½	55	36½
Hercon Res	4296	170	146	170	+30	170	146
Hiland Crw	25247	174	155	168	+17	175	87
Highmont	1400	$5½	5⅜	5⅜	+¼	5⅝	2
Highwood	20400	150	135	136	—9	230	130
Holofile	32000	17	14	15	+2½	21	10
Host Vent	5600	70	69	69	+1	100	65
Ice istation	24000	30	25	30	+2	30	23½
Imprl Met	11000	41	37	41	+1	42	30
Initial	7100	35	32	32	—1	40	29
Intercep	2100	133	130	133	+1	179	120
Intergold	166	43	43	43		58	40
I tl Balfour	8200	460	430	430	—10	7½	240
Itl Brnmac	42000	40	35	35	+3	42	26
Itl Pyramid	6000	31	30	30		39	15
Itl Shasta	32900	37	116	120	—12	137	100
I tl Std	47740	69	56	61	+5	72	50
Iona Silver	75600	76	70	76	+4	80	52
Joy Ind Ltd	1500	22	22	22		25	15
Kamad	5675	51	50	46	—9	60	45
Kandahar	145800	103	81	90	—5	103	36
Karin Lake	18400	42	38	40	+2	50	35
Keith Cop	49500	48	41	46	+6	49	37
Klondex	28200	44½	32	44½	+6½	44½	16
Knoby Lak	23500	85	80	85	+5	106	43
La Teko res	4502	56	50	53	—7	63	38
Laco Res	11085	33	30	32		45	26
Liberty	23875	185	170	170	—12	214	125
Lion Mines	42425	95	88	93	+7	95	50
Logtung	1900	175	165	165	—10	225	130
Lorcan	6205	35	32	35	+1	38	28
Lornex	1700	$25½	25	25½	+½	25½	16¼
LP Indust	33505	16	15	15	—2½	29	12½
M cp Res	9250	91	88	88	—2	105	50
M M Prcpn	3500	22	20	22	+4	22	15
Mcln Expl	5201	110	105	105		110	105
Major Res	19000	95	90	95	—5	100	50
Makaoo	60000	51	38½	50	+7	55	38½
Manchstr	5500	73	72	72	+2	85	59
Mark V	7700	115	110	110	—5	135	00
Mvrck	11750	180	170	80	+10	188	52
Mconl Peel	4705	30	24	30		38	24
Meston Lke	2000	90	80	90		100	80
Mid Mtn	2100	30	30	30		35	25
Mid North	5000	75	72	75	+5	101	65
Miromit	10000	15	15	15	—2	26½	14
Molco ind	22301	185	150	185	+45	185	140
Mont Grnd	42350	370	330	370	+20	370	250
MOS	300	100	100	100		200	100
Mosq Crk	11500	75	68	75	+2	90	65
Mt Sickr	10000	26	25	26	+1	30	11
Mt Wash	3500	15	15	15	+2	15	9
Mtn Stats	46905	450	420	445	+15	450	340
Mtneer M	51500	66	57	57	—8	82	50
Mundee	28500	134	120	134	+4	152	100
Musto Ex	9700	110	105	109	—1	50	90
NWGro Pr	548	215	210	210	—5	220	210
N Cinch	4000	85	79	79	—6	50	79
Nwcst Slvr	18270	24	22	24	+2	28	15
N Frontier	128226	375	325	350	+20	385	260
Newhawk	2801	120	100	110	—15	145	00
New Minex	14600	90	85	85	—5	121	67
New Nadna	1000	65	65	65		80	49
Ni Cal Dev	1200	$6½	6	6	—½	8½	5
NMX	5500	49	49	49	+4	52	45
Norco	6400	79	63	68	—9	100	45
Norex Res	19000	47	47	47		58	40
Northair	127450	480	425	435	i840	485	285
N Hart res	30500	20	19	20		22	12
N Bullion	500	20	20	20	—2	22	10
NW Vent	12700	110	102	104	—1	110	80
Norwich	27000	54	51	52	+2	95	41
NRD Mng	131550	181	174	175	—2	181	60
Nu Energy	7750	580	550	560	—35	595	390
Nuspar	76400	70	65	65	—5	75	30
O'Lori	219500	34½	32	34	+2	40	30
Osec A	2101	195	185	190	—5	225	185
Pa Cassiar	11300	120	115	120		145	90
P Cypress	150700	115	102	110	+14	115	87
Pacific Res	4000	11	9½	11	+1½	16	9½
Pa Acheron	15455	33	30	32		39	23
Pthfndr	6000	26	25	25		32	23
Pegasus	11700	345	315	315	—35	440	212
Pnebell	5000	17	17	17	—2	21	17
P Point	200	$32¼	32¼	32¼		32¼	272
Piper Pete	23300	425	410	425	+10	5	380
Plains P	77305	80	69	70	—6	92	37
Pondry	3250	30	28	29	+2	50	21
Prism Res	18900	385	365	365	—15	410	230
Pyx exp	14663	120	115	115	—5	125	101
QC Expl	2500	30	28	28	—2	40	26
Queenstk	16300	345	335	340	—10	415	300
Rainier	12700	175	160	160	+10	175	120
Ramco Ind	7000	33	30	30		364	25
Ramm vntr	20800	62	59	60		90	48
Reako Exp	500	10	10	10	—2	15	10
Redfor Mn	21500	55	51	51	84	80	50
Regency	14900	66	59	65	-7	235	49
Reeves	4000	31	31	31	—2	37	14
Rex silver	1	75	75	75		75	
Rhodes Res	37000	110	100	100	—6	130	65
Rimrck	47700	72	65	70	+10	100	50
Rio Plata	41000	48	40	48	+5	50	21
Robert Mns	124000	57	50	50	—7	73	48
Rosmac	10100	50	48	48	—1	50	17
Sna Res Ltd	11100	18	15½	17	—1	37	10
Sachem Ex	125	18	18	18		30	15
S Jacinto	54000	45	36	40		78	34
Saxton Ind	130000	70	61	68	+7	92	10
Seaforth	43200	70	60	60	—10	75	44
Seadrift	80727	85	61	72	+13	92	52
Seatu Ex	20701	210	180	187	—23	215	170
Seneca	18200	95	85	85	—6	145	58
Shalmar	9000	26	25	25	—1	32	12
Sheba	8505	29	28	29	+1	33	15
Shld Dev	2500	75	70	75	—5	83	39
Silmil Ltd	4270	21	16	16	—5	28	16
Silvana	500	255	255	255	—2	300	230
Silverado	178331	121	95	109	+19	121	25
S Chief	324	102	102	102	+2	122	88
S Christl	76000	33	27	28	+1	35	21
S Spring	6500	16	16	16	+1	22	12
S Stndrd	22400	77	71	72	—2	93	53
Slocan	4500	23	23	23	+2	25	17
Sovrgn Mtl	25500	65	62	64	+1	65	40
Stall Lak	6300	68	65	68		75	62
Stampd	10450	800	775	790	—35	850	550
Stand Skat	1141	125	120	125		155	15
Suneva ires	5834	60	50	50		60	50
Sunlite	1600	$0⅝	10½	10⅝	—⅞	12⅞	8½
Suzie imng	24700	78	70	77	+1	95	60
Sydney Dev	1060	60	55	55		80	55
Syn Trac	500	70	70	70	+5	85	50
Table Mtn	34200	105	97	98	—3	122	75
Tx Resce	15000	21	20	20	—1	25	17
Tacoma res	3000	40	36	36	—2	71	30
Taseko	1000	13	13	13		15	10
Terra Mng	2000	365	360	360		395	350
Thor Expl	3600	235	210	210	—25	280	185
Tinta Slv	511100	210	190	195	—5	210	88
Tourngn	53800	105	95	104	+5	110	61
Transcolt	130300	166	134	157	+23	166	60
Tcon Res	200	41	41	41		41	25
Tricor res	2000	18½	18½	18½K	+½	22	17
Tri Star	301	350	330	330	—20	420	330
Tyee	29000	21	20	20	—1	34	20
UCambrg	2000	20	19	19	—1	23	17
Unitd Frtn	23560	40	36	37	—2	64	13
U Hearne	13162	260	225	245	—5	270	220
Un macfie	14250	68	63	63	—5	85	60
U Rayore	3800	32	32	32		43	25
U Westld	74045	390	320	385	+65	390	220
Val Co	2332	$12	11	12		15	8¾
Vantage re	76300	135	115	135	+20	140	87
Vntor Res	3600	100	100	100	—5	170	91
Vestor Ex	26500	88	81	83	—4	99	55
Wlcome	3300	120	120	20	+5	135	100
W Mines	1500	575	575	575	+12	650	495
W Ring H	900	220	205	220	-19	275	200
Wstn Warn	1100	58	58	58	—7	80	58
Westfort	8401	$11	10¾	10¾	—⅜	13½	0⅝
Wsgth Pete	6200	160	150	154	—6	185	71
Westmnt	59019	550	490	510	—20	550	220
Wharf	43250	136	121	131	—5	162	33
Windmill	14400	78	75	78	+3	78	62
Ykn Rev	12000	45	43	43	—2	50	28
Yukon igold	2500	40	38	40	+2	47	35
Zenore	4505	35	33	33	—1	43	30
Warrants and Rights							
Blk G ii	55500	15	11	13	+2	15	8
Con Slrdg w	20000	42	36	38	+3	42	25
Int Balfor w	4000	22	22	22		110	18
Itl Std wa	12000	11	10	10	+2½	11	7
Liberty W	10200	45	40	40	+5	72	31
Mid Nth W	44000	13	10	11½	—3½	28	10
Mtneer Wt	15000	22	18	18	—6	33½	18
NRD Wt	32000	82	77	82	+7	82	25
Regcy Wt	12600	8½	6½	8½		34	6½
Seatu Ex Wt	3000	38	36	38	—3	42	20
Table Mt W	16200	50	40	40	—2½	64	25
Vantage Wt	4500	50	36	50	+11	59	25
Wst Frt Wts	5600	85	75	75	—15	100	75
Westmt w	56000	160	140	40	—15	160	22
Total sales, resdv:							7,548,394
99 Advances,		122 Declines,				58 Unchanged	
INDUSTRIALS							
Ambassdr	250	58	58	58		75	58
Ardiem A	12000	17	16	16		20	12
Austin Inv	49700	62	60	62	+12	62	29
Auto Mar El	200	480	480	480	—10	5½	440
Balco	1200	$15⅞	5	15½	—¼	16⅛	9⅞
Brascan A	7100	$23¾	23½	23¾		23¾	21
Bc Forst pa	40	$42½	42½	42½	—½	43	42½
Bc Sugar A	300	$31½	31½	31½	—½	32	31½
Buck Hlogs	2200	100	100	100		120	100
Cdn Javelin	2982	130	115	130	+15	135	105
Canfor p a	200	$6⅞	6⅞	6⅞		6⅞	5⅞
Canlan Inv	900	$6	6	6	+⅜	6	5¼
Computrx	11000	24	20	23	+3	29½	16
Daon Dev	3200	$11¼	1	11¼	+¼	11¼	9¼
Genstar	400	$40¾	40¾	40¾		40¾	40¾
Goldale A	1410	420	410	400	—10	425	350
Gf Nat Land	14500	75	62	75	+12	75	55
Gregry Ind	3900	650	625	625	—12	650	430
Grouse	500	65	65	65		90	60
Hal Roach	8353	280	250	280	+5	280	200
Itl Ionarc	1786	42	40	38	—8	73	26
Interpubls	1736	455	435	435		495	420
Kaiser	2700	$19⅛	19	19		20⅛	16⅛
Keg Rest	2100	197	190	195	+5	197	160
Keycrp Ind	300	400	400	400		5	400
Loblaw B	100	445	445	445		445	445
M B	900	$22¾	22½	22½	—½	26	22⅜
PN Gas	300	$5⅜	5⅜	5⅜		5⅜	5
Potter A	2579	80	170	170	—5	225	170
Potter B	102	195	175	175	—20	200	170
Renn Ind	5000	115	105	105	—20	125	50
Sartoga	1400	480	450	480		480	440
Seaboard	300	$11⅞	11¾	11⅞	+⅛	11⅞	10
Taro Ind	5300	390	375	375	—10	395	265
Thi Dim Ind	500	35	35	35		35	35
Weldwd	100	$22¾	22¾	22¾		22¾	21⅛
Wscorp	100	$22	22	22		22	22
Warrants and Rights							
NB Cook Wt	4400	1	1	1		1	1
Total sales, industrials:							150,038
9 Advances,		12 Declines,				17 Unchanged	
VANCOUVER CURB EXCHANGE							
Alcum Mng	11000	67	56	67		90	56
Alina Int ind	3500	15	14	15	—5	20	10
All Star res	41000	87	70	87	+14	89	55
Allwest Ind	12300	107	89	89	—17	165	80
Amca Ind	16003	54	51	54	+1	55	40
Am Fluorit	9700	173	160	160	—10	226	74
Amigo Silv	50300	44	37	40	—3	44	22
Amore Min	4500	30	30	30		30	21
Aries Res	13700	168	150	160	—5	190	150
Arizoko Mn	2200	30	28	30	+3	35	15½
Ariz silver	20200	165	141	150	—10	165	42
Ascot Pete	23500	89	85	89	+2	95	50
Ashcroft Rs	42100	100	85	99	+14	110	19
Astra Res	3505	23	22	23	+1	33	21
Aurus Mng	164000	52	40	41	—4	52	27
Avalanch	5000	83	80	83	+2	83	50
Avance Intl	1100	56	56	56	+3	60	31
Backer Res	53000	50	39	50		50	39
Banqwest	10166	50	45	46	—3½	66	43
Beach Gold	141000	31	25	28	—3	40	11
Belmont	12000	95	88	90	—8	110	66
Bishop min	9500	27	22	22		27	22
Brican Res	7000	70	65	65	—2	85	33
Brit Pac Inv	19000	20	19	20		21	16
Bronson	8500	40	40	40		40	29
Burdos	10000	16	12½	16	+4	16	10
Burlton Gld	40214	24	23	23		29	12
Bute Res	19500	92	70	73	—7	105	55
Camrelco	6000	14	14	14	—1	20	½
Cannon	124250	36	30	35	+4	36	13
Canzona	2505	20½	20½	20½		29	20
Carmac	2000	22	21	22	+2	53	20
Carpntr Lk	3000	70	65	65	—5	79	50
Cascadia	3000	22	22	22		25	20½
Chanel Cop	2000	23	21	21	—2	28½	17
Cherokee	28500	38	34	35	+1	38	12
Claytron	8000	150	110	150	+50	150	80
Cleaver	9500	13	12	12	—1½	16	12
Coast Int	20500	12½	12½	12½		24	1
Cobre	16000	40	38	39		61	38
Ccon Cinola	18000	455	420	435	—10	575	275
Con Reactr	13684	55	51	51	—4	80	51
Cont Mnrl	36505	30	28	30	—1	21	22
Crescent	2500	46	45	46	—1	52	35
Cusac Ind	12100	84	76	80	—2	85	39
Decker	5500	167	164	165	+1	173	161
Diana	5700	14	13	14	+1	18	12
Dune Mrl	8500	25	22	22	—6	34	16
Edina	5500	93	82	82	—13	98	60
El Coco	49037	175	160	160	—6	175	51
Eldorado	7000	35	35	35	+1	41	24
Encoy Res	24500	16	14	14	—2	19	12
Farrah Res	69200	230	195	215	+25	230	100
Fortune Isl	12500	12	11	12	+1	13	9
Futura	7800	105	88	95	+10	105	42
Gbx Mns	9000	10	8	8	—1	12	6
Gallahad P	2100	48	43½	48		48	40
Gavex Gold	52500	33	28	33	+1	38	17
Gillian Min	12000	23	20	20		23	10
Gilford Res	9502	90	85	85	+5	99	59
Gld Angel	18100	104	89	102	+2	115	60
Gldn Shmrc	24000	48	42½	47	—3	81	38
Granger	14000	20	18	18	—1	22	15
Gt Central	145500	35	33	35		40	21
Gt World	1500	40	37	37	+1	44	27
Greenwod	15590	180	175	180	+5	210	90
Hat Creek	2000	35½	35	35	—½	40	25
Helgena	13000	266	245	266	+6	275	130
Hesca Res	20000	18	16	16	—2	24	12½
Hlsd Enr	27500	30	27	27	—2	38	27
Himac Res	3000	70	61	61	—5	98	60
Hoko	3000	44	44	44		47	40
Intercoast	21333	130	113	130	+15	130	95
Itl Geogrpc	500	45	45	45	—5	55	35
I W ellint r	1000	85	85	85	+10	130	65
Island Mng	9000	12	11	12		3	10
Jaina Res	5500	42	40	40		70	35
ilet Star	26000	51	46	47	—4	59	36
Julia	12833	53	48	48	—6	76	46
Karma	2000	37	37	37	—1	45	27
Kerry Mng	1000	11	11	11		17	10
Kleena Kln	18500	50	45	45	—5	66	36
Lakewood	4500	41	40	41	+1	41	25
Leman Re	500	35	35	35	—3	40	32
Lincoln	12075	145	135	145	+5	150	58
Luaarn Mtl	10500	24	16	24	+9	24	12
Lustre Gold	6900	200	180	200	+10	225	171
Mabèe Min	155500	52	43	48	+1	72	40
Maggie c	9000	53	48	48	—5	56	33
Mecca Mrls	17000	31½	28	30	+2	31½	20
Meridian	18000	30	27	27	—2	35	17
Mns Dorad	15000	18	14	15	—5	27	14
Moly mite	18000	48	42	47	+4	48	32
Monogrm	29700	155	145	150		185	85
Nca Min	4000	30	30	30		35	20
New Aston	3900	205	200	200	—3	245	180
New Congs	15900	19	17	19		19	14
Nomad	10000	15	14	14		20	10½K
Nor Quest	18687	80	75	77	—1	85	55
Nortek	6000	40	40	40		56	34
North ener	1500	18½	18½	18½		21	17½
Nrth Lights	18500	22	19	19	—2½	23	14½
N nuc ener	33500	63	54	55	—7	76	54
Oliver Res	2500	28	25	25	—4½	35	20
Orell Cpper	48000	28	25	27	+1	28	25
Orina	4500	14	12½	13		15	11
Pan Arctic	5360	340	300	310	—25	360	210
Prgn Res	181500	70	46	66	+9	70	46
Paulson M	8000	36	35	36		55	34
Pemb Star	27000	28	25	28	+1½	33	18
Penn Egy	36950	210	180	185	—25	235	135
Petrox Pet	16100	78	75	78	+3	78	56
Philco Res	36600	72	65	72	+8	72	38
Pho Oil can	303000	57	50	52	—4	58	28½
Pizza Patio	200	27	27	27		58	27
Poney Expl	172359	119	91	111	+17	119	62
Quest	10000	12	11	12		20	11
iquinstar	4500	195	180	185	+5	240	175
Quinto Mng	18000	23	22	22	—4	30	22
Rainbow	500	20	20	20		22	20
Rebel D	16000	25	23	24½	+22	25	12
Rich Hill	16500	11	9	9	—2	14	9
Risby T	2000	110	100	110	+5	111	85
R Mountn	28601	210	180	182	—28	298	95
Roanoke	2500	32	32	32	—1	40	30
Ronrico	12200	48	44	45	—3	55	27
Ruskin Dev	1000	32	32	32		32	20
San Antonio	7400	105	94	100		120	45
San Rafael	13343	18	17	18		27	13
Sands Mls	6000	108	108	108		110	88
Sanilogi Ind	1500	18	18	18	—2	20	13
Santa Sar	44000	45	41	44	+1	64	40
Senator	2000	35	34½	34½	—½	45	33
Shelter O	24900	15	110	111	—4	129	82
Silver Acor	3500	150	148	150		165	110
Slvr Falls	8500	20	20	20	—2	22	15
Southcan	27000	12	10	10	—2	14	7
Stanholm	7500	90	80	80	—10	135	15
Sunatco De	4400	45	40	40	—5	51	30
Sunrise Co	7000	23	21	21	—2	33½	20
S s IceCrem	4500	35	32	35	—2	57	30
Synrgy	2500	60	55	55	—3	80	45
Tagus	37000	42	39	40	—3	51	21
Tally Res	17250	24½	22½	23	—1	30	20
Tampico	60000	24	19	23	+3	24	12
Tandem	8500	20	19	20	—5	31	16
Taurus R	4600	52	50	50		52	23
Thundr Crk	2600	95	90	90		140	90
Thndrblt	4500	95	95	95	+5	125	70
Tormex	1400	100	95	100	+10	115	70
Totem Ind	74500	86	73	85	+5	86	34
Trident Res	127000	55	33½	50	+17	55	19
Tri Power	8000	175	170	175	+5	235	170
TRV	16653	360	325	325	—50	585	325
20th Centry	18270	440	390	440	+60	440	85
Untd Gunn	1320	41	34	41	—2	60	26
Univex	9200	27	25	27	+2	32	25
Valdez Res	19000	38	35	35	181	47	25½
Val D'or	7500	55	52	52	—1	81	50
Velvet Expl	50000	52	45	48	—6	56	40
Veronex R	2500	95	80	95	+15	155	80
Viscount	14500	75	62	62	—13	78	47
W Providnt	7300	250	220	250	+25	250	90
Westley	25000	78	74	75	+1	118	67
Yamoto In	34300	182	157	175	—15	205	24
Warrants and Rights							
NGT RT	15501	7	2	2¼	—2¾	7	2
Tally Res rt	33225	8	5	7	—½	8	5
Total sales, curbs:							3,862,421
56 Advances,		76 Declines,				36 Unchanged	
TOTAL VOLUME THIS WEEK							11,560,853
164 Advances,		210 Declines,				111 Unchanged	

HIGH BROADMEAD
No-step executive. Two bedrooms, large rec room with fireplace. Lovely living room with fireplace. 1883 sq. ft. of quality. Double garage and workshop. Fenced and private lot. Asking $132,500.
FRED JACKSON 658-8472
THE PERMANENT 4-15 477-0141

ANNUITIES
SUNLIFE'S ANNUITY RATES ARE COMPETITIVE. CONSIDER A LIFE ANNUITY INCOME AVERAGING ANNUITY, REGISTERED RETIREMENT SAVINGS PLAN.

SunLife OF CANADA
CALL LAWRENCE J. COOK
814-1175 DOUGLAS — 382-3145

OWN and OPERATE YOUR OWN ESTABLISHED YACHT BROKERAGE
Part or Full-Time.
No experience necessary.
All training, administrative material and interlisting services supplied. Join the fastest growing recreational industry, man and wife teams particularly suited. Investment $5,500.
Marine Multiple Listing Services
For more information write and include phone number to:
805 Bradley-Dyne Road
RR #2, Sidney, B.C.

BUSINESS OPPORTUNITY
One of Canada's fastest growing food distribution businesses is ready to expand to Vancouver and Victoria and requires a franchised dealer who is willing to work hard in return for an above average income.
★ Personal interview to explain franchise program
★ Sales and profit projections
★ Investment will vary as to location
Experience is not necessary as we offer a training program. Please call our Winnipeg office at (204) 944-8700 to arrange for a personal interview.

LEASE A NEW
BILL — Mazda GLC RX-7 626
PEUGEOT 604 504 Gas 504 Diesel
BOB — HONDA Civic Accord Prelude
FOR DETAILS CALL BILL BOOTHMAN OR BOB REBITT AT 385-1451
4-15
GUARDIAN PACIFIC LEASING

Sears INCOME TAX SERVICE BY H&R BLOCK
Combine your one-stop shopping at Sears with having your income tax prepared by H & R Block. "The Income Tax People"
H & R Block tax preparers are trained to ask the right questions. We do our best to help you claim the deductions you deserve.

NOMINATION MEETING
VICTORIA SOCIAL CREDIT
All Victoria Social Credit Members of official record March 16, 1979, will have an opportunity to help select candidates to represent Victoria Constituency in the forthcoming Provincial Election by attending the nominating meetings to be held at the McPherson Theatre
MONDAY, APRIL 16th, 1979 at 8 P.M.
Ian M. Sherwin, President,
Victoria Social Credit Constituency Assn.,
606 Humboldt St., 384-3300.

SUBURBAN LEASING
Confused About LEASING?
Before you make an important decision on how to handle your transportation, talk to a full service lease company.
WE CAN OFFER YOU:
1. TAILOR MADE LEASE TO FIT YOUR FLEET OR INDIVIDUAL NEEDS.
2. COMPETITIVE PRICE
3. SIMPLIFIED TAX RECORDS THROUGH MONTHLY INVOICE STATEMENTS
4. ONE STOP SERVICE FROM A PROFESSIONAL DEALERSHIP
Customers Are Our Biggest Assets
Call ROD McGREGOR
For Personal and Professional Attention
Ford LEASING SUBURBAN Motors Ltd.
Marquis . . . Monarch . . . Zephyr . . . Bobcat . . . Fiesta
Capri . . Cougar . . Ford Trucks . . Safe Buy Used Cars
Dealer Lic. D000863A
3377 DOUGLAS at SAANICH RD. 386-6131

1236 RICHARDSON STREET
OPEN HOUSE DAILY FROM 1 to 4
PRICE REDUCED TO $63,900
Bright immaculate 2 or 3 bedroom home completely redecorated including new wall to wall carpeting. Fantastic sun room.
MLS
TRADES WELCOME
ALL STAR REALTY LTD.
386-1255
4-15
JIM WEST
386-1255 or 595-4094 (res.)

OPEN MOORAGE $1.35 per foot
Plus super-convenient features for boaters:
Complete marine supply and grocery store ●
Expert shipyard service for all boat repairs ●
Four operating ways ●
Readily accessible power and water ●
Lots of casual moorage and boathouse space ●
An easy drive from Victoria ●
KEEP YOUR BOAT AT MAPLE BAY MARINA - YOUR COMPLETE BOATING SERVICE CENTRE - LOCATED IN THE HEART OF THE MOST BEAUTIFUL CRUISING WATERS ON THE WEST COAST.
Come and tie-up for a weekend we're waiting for you!
PHONE (604) 746-4134
MAPLE BAY MARINA
BIRDS EYE COVE - CHART #3452 (DUNCAN, B.C.)
(Now operated by Anchor Ventures Inc.)

Can FBDB help you?
Financial assistance
Management counselling
Management training
Information on government programs for business
PETER MASON
WESTWIND MOTOR INN
LANGFORD/COLWOOD
APRIL 18th
If you require financing to start, modernize or expand your business and are unable to obtain it elsewhere on reasonable terms and conditions or if you are interested in the FBDB management services of counselling and training or wish information on government programs available for your business, talk to our representative.
FEDERAL BUSINESS DEVELOPMENT BANK
990 FORT STREET
Victoria, B.C., V8V 3K2
Phone 388-0161
Opening new doors to small business.

Bigness battles raise too many questions

Mergers, takeovers have whole country mumbling aloud

By JOHN FERGUSON
The Canadian Press

The latest surge in business takeovers and attempted takeovers has raised new concerns about bigness in business among legislators, smaller businessmen and the man-in-the-street.

It has underlined the continuing inadequacy of Canadian laws to deal with the phenomenon of firms merging into giant entities which can eliminate or reduce competition to the disadvantage of the consumer.

But concern also has been raised about the political and social impact such a firm can have because of its sheer size.

As Robert Bertrand, director of the federal anti-combines branch, put it in a recent speech:

"What we will have, if this march of increased concentration continues, is a national oligarchy in which a few dozen people will interact to bargain about the economic future of millions."

Although the news has been dominated by reports of the activities of the giants, such as the takeover of Simpsons by the Hudson's Bay department store chain, or the attempted takeover by the MacMillan Bloedel forestry concern by the huge Canadian Pacific Investments, hundreds of other acquisitions have quietly taken place largely unnoticed.

Federal figures show there have been more than 800 takeovers in the last two years, a level not seen since the last merger wave hit a peak of 500 in 1969.

Meanwhile, the government has received a royal commission report on corporate concentration and has managed to reform only half of its aging Combines Investigation Act in five trys since the Economic Council of Canada set out the need for reform in 1968.

It amended sections dealing with misleading advertising and other unscrupulous business practices but has been unsuccessful in changing important sections dealing with mergers and monopolies.

Warren Allmand, minister of consumer and corporate affairs, has blamed the giant corporations for blocking government attempts to overhaul the legislation through sophisticated lobbying and attempts "to confuse and sidetrack the public understanding of this vital areas of economic policy."

It was an unsuccessful attempt by the giant Power Corporation to take over Argus Corporation in 1975 that prompted the government to establish a royal commission on corporate concentration, headed by retired public servant Robert Bryce.

The commission, although it was to advise the government on the social and economic implications of such mergers as well as possible safeguards, concluded that cabinet would have to decide whether the merger of two conglomerates was in the public interest.

"Ultimately, the decision whether or not to intervene will have to be made by Parliament, and it will reflect political and social concerns," the commission said.

Allmand blames what he says is lack of support for new competition legislation for the Liberal government's buckling under to business pressures to shelve changes in the law.

Yet when CBC radio's *Cross Country Check-up* call-in show raised the issue of the proposed takeover of The Bay by the Thomson family, virtually all the callers were opposed to big-business mergers.

John Bulloch, president of the 53,000-member Federation of Independent Business, made up mostly of small businessmen, says his members worry about the latest surge in mergers.

And the Consumers Association of Canada (CAC) has urged the government to pass laws to allow reviews of mergers to see if they are in the public interest.

"Will merger-generated increases in economic concentration mean that consumers, already hurt by inflation, will have to pay still higher prices for the most important things they buy?" asks Yvonne Miles, president of the CAC.

Donald Thompson, professor of economics at York University and the director of research for the Bryce commission, notes that similar concerns about bigness have been raised in the United States.

While the U.S. has tough anti-trust legislation dealing with effects on competition, it does not have laws which prohibit mergers merely on the basis of bigness.

"No Western country limits bigness," Thompson said.

There now are three bills before the U.S. Congress, including one sponsored by Senator Edward Kennedy which would limit the ability of giant companies to merge.

"Independent businessmen are more likely to be responsive to the needs of their employees, community, customers and suppliers than hired managers of an absentee conglomerate," Kennedy has said in arguing against takeovers of small companies by giants.

Bertrand has put it this way:

"The essence of a free society is choice. Fewer, larger economic units almost inevitably mean a narrower range of choices available."

Bertrand says that applies to consumers who would have less choice in goods and services, to employees in terms of potential employers, to suppliers in terms of potential customers and to shareholders in terms of alternative investment possibilities.

Japan stocks yield 50%

MONTREAL (CP) — Canadian investors who bought Japanese stocks before the end of 1978 have realized a yield of nearly 50 per cent, but there is only one securities firm in Canada to help you get a piece of the action on the Tokyo stock exchange.

Yamaichi Securities Co. Ltd. set up subsidiary Yamaichi International (Canada) Ltd. here in November, 1972, and began dealing in Japanese stocks and bonds the following month.

Masaharu Furuyama, vice-president of Yamaichi's Canadian operation, said in a recent interview that his office handled $55 million worth of business last year, a figure which includes Japanese clients buying Canadian securities as well as Canadians acquiring stock of Japanese companies.

There is one other Japanese securities firm operating in Canada, but Toronto-based Nomura Securities Co. Ltd. may only distribute information because the Ontario Securities Commission prohibits foreign brokers from establishing subsidiaries in the province.

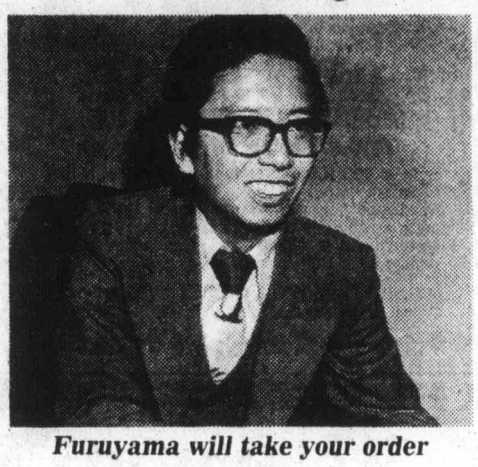

Furuyama will take your order

Such restrictions do not exist in Quebec.

"Opening this office is part of the strategy to internationalize Japanese securities," Furuyama said. Four of Yamaichi's 10 foreign offices are in North America — New York, Chicago, Los Angeles and Montreal.

While he declined to pass on any hot tips or street rumors, he suggested that, as the Japanese economy begins to recover from a sluggish 1978, utilities and construction stocks are becoming attractive.

With the fall of the yen against the dollar, export-oriented companies are also looking good, he said, giving such familiar names as Canon, Olympus, Ricoh and Fuji Photo as examples.

Th Tokyo stock exchange is the second-largest stock market in the world with 900 listed companies against the New York exchange's 1,800 issues.

Furuyama's major clients are financial institutions. The Investors Group Ltd. of Winnipeg, owned by Montreal's Power Corp. of Canada Ltd., began looking at Japanese securities in 1970 when Japan's Dow Jones averge hovered around 2,000. Today, the average of 225 industrial issues is at 6,185, up 23.3 per cent from 4,867 at year-end.

Investors Group, which manages trust and mutual funds, has several blue chip Japanese stocks in its portfolio. The company's portfolio manager, Derek Smith, said many Japanese companies, such as Hitachi, Nissan, Toyota, Sony and Matashito, are world-wide competitors and make attractive investments.

One advantage of dealing in Japanese stocks is that brokerage fees in Japan are frozen at one per cent against usual North American fees of between 2.5 per cent to three per cent.

BOND WEEK

Dollar finally calls market tune

TORONTO (CP) — Prices were lower in active trading on the Canadian bond market this week.

The short end of the market was off 20 cents. Mid and long-term issues fell one point. Provincial issues declined 1⅛ points, while corporates dropped one-half point.

Analysts said bond prices are drifting after last week's explosive rally. Central bank traders have stayed out of the market since last Wednesday, allowing it to find its own level. There is some hesiatation because of a renewed wave of pessimisim in the U.S. market.

Last week central bank traders called it quits Thursday morning after withstanding three days of pressure from the market in which the bank sold probably sold more than $400-million of fedeal government bonds from its own portfolio, dealers said. With the Canadian dollar climbing near 87 cents U.S., its highest level in seven months, there seemed little point to holding a crumbling line of defence in last week's market.

Some analysts said they see the bank's change in tactics as a recognition that the market wants to go up. The immense pools of cash building up in the financial institutions could no longer be dammed up and are swallowing all available bonds.

Others believe the rally is strictly the technical result of a mis-match between supply and demand, coupled with a change in the perception of Canada by foreign investors. Both of these are temporary in nature, they think, and fundamental forces will reassert themselves soon.

Day-to-day money was available at 10 per cent. Three-month treasury bills traded at an average of 10.87 per cent, up from 10.86 per cent last week, and six-month bills unchanged at 10.91 per cent. A special one-year bill was traded at 10.54 per cent.

RECEIVERS' RESTAURANT SALE

Business operated as THE CHART HOUSE RESTAURANT in Campbell River, B.C. is offered for immediate sale. For further information and terms of sale please contact:

Robert D. Crane, C.A.
400 — 10th Avenue
Campbell River, B.C.
287-8331

INVESTMENT OPPORTUNITY

There is an immediate need for conscientious profit-motivated individuals to become Mercury outboard dealers in selected areas. Two types of franchises are available: small engines, 4-40 H.P., and full line.

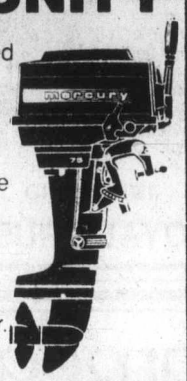

Contact:
Dave Hobson, Branch Mgr.
Mercury Marine Limited
8130 Winston St.,
Burnaby, B.C.
V5A 2H5 299-0251

MERCURY OUTBOARDS
A BRUNSWICK COMPANY

Norfolk House School

A leading independent school for girls, preparing students to meet all the challenges of today's rapidly changing society.

Examinations for

SCHOLARSHIPS

for girls entering Grade 10 in Sept. 1979

To be written at the school on
Saturday, April 28, 1979.

The scholarships are valued at $250.00 each Bursaries are also available to students of ability who can prove financial need.

For scholarship application forms and further information:

TELEPHONE 598-2621

NORFOLK HOUSE SCHOOL
801 Bank Street
Victoria, B.C. V8S 4A8

Do you know what it costs to heat your water?

A SOLAR SYSTEM CUTS THIS COST
by capturing the sun's heat with engineered modular panels designed and manufactured in Canada

Ark Solar Products
2666 Quadra St. 386-7643

Sterling Newspapers Limited
Executive Appointments

A. E. Weeks

J. D. Dodd

David Radler, President of Sterling Newspapers Limited, announces the appointments of Arthur E. Weeks to the position of Vice-President Operations and J. David Dobb to the position of Vice-President Finance. Prior to this appointment, Mr. Weeks was Assistant to the President of Sterling and Mr. Dodd was Vice-President and Treasurer of another Canadian communications company.

Sterling Newspapers Limited, publishes eleven daily and eleven weekly newspapers in British Columbia and Prince Edward Island.

OPEN HOUSE
FRI., SAT., SUN. & MON. 2-5 P.M.

Country Estate
5169 Sooke Rd.

Unique architect designed family home on 10.9 acres with creek (year round), pond and outbuildings. 15 miles from Victoria. Main residence has 3400 square foot living area including a 29' vaulted lounge with handmade circular staircase to gallery and upper suite. No expense was spared in the construction of this home and it is offered far below replacement cost at $175,000, the owner having purchased another home on the mainland. If you are in the market for a country home costing $200,000 or more you must see this before deciding.

David Scott 479-4405

P.R. BROWN & SONS, LIMITED
3-16

ATTENTION
Hairdressers

A prime location in downtown Victoria. 20 years established, large, steady clientel. Excellent profit potential. Attractive business with new equipment. Excellent value at $16,500.

P.O. Box 471,
Victoria, B.C.

ANTIQUE MAPS
WANTED — Maps and Atlasses of all countries and British countries. Preferably before year 1800.
Call Eric Butler collect at Nanaimo, 722-2852, after 6 p.m., April 12 through 17.

DIRECT SALES

builders supply and construction materials Rep. needs more products in mid-island Parksville — Port Alberni — Tofino area. Looking for lines of trusses, cabinets, counter tops, etc.
Reply with product outline to
Box 1196, Sta. A,
Port Alberni, B.C.

FOR SALE
MACHINE SHOP/BOAT BUILDING BUSINESS

Thompson Machine Works Ltd., Parksville, is offered for sale under instructions from P. B. Lloyd, Receiver-Manager.
Assets of the company include:

Land:
Approximately two acres of highway frontage.

Building:
Concrete block with 14,750 square feet of workable area.

Equipment:
Includes lathes, drill presses, 50,000 lb. overhead crane with 100 foot track, welding equipment and full range of machine shop equipment.

Thompson Machine Works Ltd. has specialized in boat building as well as handling standard machine work over the past years. Some inventory may be available with the purchase of the business. A potential tax saving is available as a result of prior losses.

Interested parties are invited to contact the undersigned to obtain additional information or to arrange a viewing.

GRANT WALSH,
Lloyd, DeBeck & Partners, Ltd.,
208-435 Trunk Road,
Duncan, B.C. V9L 2P5,
or Phone: 748-0386.
4-6

EXECUTIVE CAR LEASE

•PRICE
•SERVICE

We endeavour to provide the BEST LEASE VALUE WITH THE CAR OF YOUR CHOICE.
Fleet Inquiries Welcome

LEASING
EXECUTIVE CAR LEASE LTD.
(Division of Peter Pollen Ford Sales Ltd.)
1060 YATES ST., VICTORIA 384-1144

JEWELLERY APPRAISALS
G. W. Frank Gem Labs Ltd.
720 YATES 385-3021 385-8841

RETAIL PREMISES FOR LEASE

5400 sq. ft. premises available, at 147 St. Ann's Road, Campbell River, B.C.
Basic monthly rent $2,027.25. Downtown location featuring 100 off-street parking facilities.

Contact: MacKenzie Management Ltd.,
1010-789 West Pender St.,
Vancouver, B.C. V6C 1J2
Phone 682-7351 (24 hours)

One Year Guaranteed Investment Certificates 10 3/8%

Interest Paid Annually

724 Fort Street
Victoria, B.C. V8W 1H2
(604) 383-4141

FirstCity Trust

Member of Canada Deposit Insurance Corporation

Formerly City Savings and Trust

Farm trade soon freer

By LEO QUIGLEY
Written for UPC

A thawing of trade restrictions on farm products moving between Canada and the U.S. is expected to come out of the now-completed GATT discussions in Geneva.

In addition to several important tariff reductions, negotiators have agreed to guidelines for export subsidies and non-tariff restrictions. These include quotas, technical rules and standards that are sometimes imposed as a means of discouraging trade in agricultural products.

Detailed results of the talks won't be known for another week or two, but Jim Lohoar of Agriculture Canada says the new deal between Canada and the U.S. will reduce or eliminate tariff disparities on "a number of important items." He says it will generally improve Canada's access to U.S. markets for key agricultural commodities and food products.

A freeing of Canada-U.S. trade is expected in meat exports, livestock, grain, oilseeds, and several vegetable products.

Geneva negotiators also agreed to establish special on-going data exchange forums for the international beef and dairy trade which in some cases will also try to set minimum prices for agricultural products.

Canada managed to convince U.S. negotiators early in the sessions that tariffs in several important areas would have to be bought more in line, but the negotiators had less success with Japan and the European Economic Community.

Japan, a major importer of Canadian agricultural goods, was urged to extend several existing trade deals and to ease access for Canadian grain, grain products, pork, beef, oilseeds, oilseed products, and some processed food products.

The EEC was asked for less restrictive trade terms for Canadian bread wheats, tobacco, edible offals, beans, cheddar cheese, and other products.

More important, perhaps, than the easing of trade restrictions, was a general agreement on procedures to be followed when a country believes its agricultural trade has been damaged by subsidized exports from another country.

The agreement will not eliminate the export subsidies that have made it hard for Canada to compete in some markets in the EEC but at least it formalizes the procedures for complaint.

Leo Quigley is managing editor of the Winnipeg-based monthly publication, Report on Farming.

ATTENTION!
BUILDERS — INVESTORS
5.5-Acre Multi-Family Site Centrally Located in Central Saanich
Just 11 miles or 20 minutes from Downtown Victoria. Presently approved for 55-60 units. Good possibility for increased density with commercial and retail development. Full price $495,000. Good terms to responsible purchasers.
For Information contact:
ENGINEERED HOMES LTD.
19 Cadillac Ave., Victoria, B.C. V8Z 1T3
HARRY ATKEY 385-6211
3-18

For Sale
GRAND CAYMAN HIDEAWAY
1¾-acre palmed estate on ocean beach at Bosun Bay. Secluded home, but near Hotels — 9 miles airport. 52' pool, large, modern, 2-bdrm, 2 bath, 37' living room. Tastefully furnished and equipped with boat, tools, sport gear. No taxes, except land transfer. Price: U.S. $169,000. Any currency accepted. Terms or mortgage could be arranged in Cayman.
R. Richheimer
Box 842 Rt. 1
Duck Key, Fla. 33050 U.S.A.
305-289-0368

1057 BANK ST.
OPEN SUN. 1:30-4 P.M.
2-bedroom, no-step home. Well built, priced at $49,900. Excellent retirement or starter. Vendor will consider carrying mortgage.
For Further Information Please Call:
SEASPRAY PROPERTIES LTD./REALTORS
PAULINE CASS 598-1448
388-5464 Pager 705
595-3151
4-15

10 Mile Point
Drastic Price Reduction
$89,000 to $79,000
Country living. Near sea, accesses with sea views and mountain views. 2 storey — 4 level home. Knotty pine rec room, 3 bedrooms, family room or 4th bedroom. Floor to ceiling fireplace. Large sundeck. Small easy care lot. April 30th possession.
Contact
PAT SNOW anytime
Pemberton Holmes Ltd
1000 Government St.
384-8124
4-15

SHOPPING CENTRE
$595,000
Thriving fully leased complex in western community. 3 separate buildings with lots of parking. Showing excellent returns with gross income of $74,000, and net before financing of over $60,000. Give us a call for further information on this superior investment.
KEN HENDERSON 652-3684 or FRED CARVER 595-8664
HENDERSON REALTY LTD. 385-9741

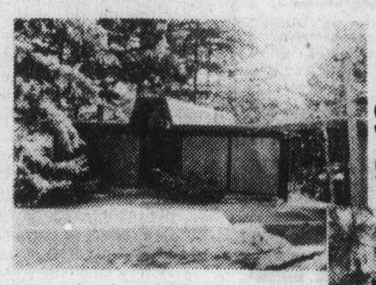
OPEN HOUSE
Sat. and Sun. 2-4 p.m.
977 KENTWOOD TERR.
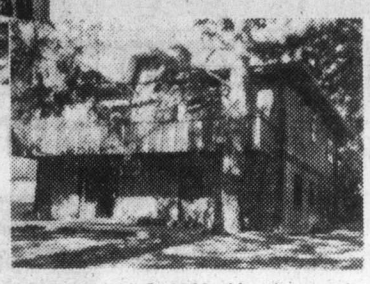
This contemporary Broadmead home was designed for real family living. Completely finished up and down, with rustic decor on the main floor, including beamed cedar ceilings and attractive stone fireplace in the living room, it also has 5 bedrooms, 3 baths (4-piece ensuite). Reasonably priced at $103,500 with good financing. Owner transferred and open to offers. MLS 3909. My pleasure to show.
477-0191 JOHN LUND 384-9279
ROYAL TRUST
4-15

OPEN HOUSE
MONDAY, TUES., WED. 2-4 P.M.
3435 Willerton off Maplewood
$59,900.00. Character type of home with two bedrooms and possible three. Lot 58x118. Hardwood floors and large kitchen with eating area. Lovely one-bedroom suite. Could be converted back to single family. Immediate occupancy. Near Golf course.
386-2682 PAT FORBES 477-0580
Capital City Realty Ltd. 388-7557
4-16

Energy Saving Andalusian Home
$137,500.00
OPEN HOUSE
SUNDAY, April 15th and MONDAY, April 16th
2-4 P.M. — 927 WOODHALL DRIVE
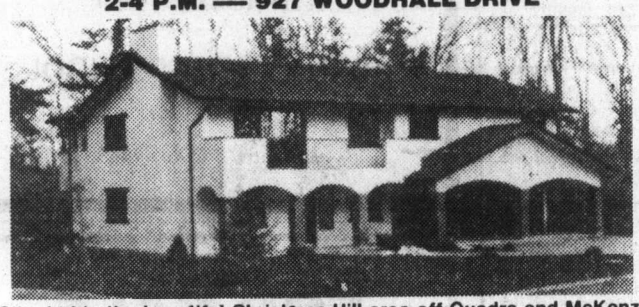
Situated in the beautiful Christmas Hill area off Quadra and McKenzie. Custom designed and built by
E. L. & M. Homes Ltd. 4-14 479-2072 or 385-0326

Broadmead Farms Ltd.
is pleased to present for viewing
Carolwood Court
TWO ~~THREE~~ DISTINCTIVELY ELEGANT, ADULT ORIENTED, INDIVIDUAL RESIDENCES PRICED FROM $111,800 to $116,500
Custom designed and carefully built to offer a unique style of individual home living . . . These fine residences represent the use of the best modern materials, fine craftsmanship, and appreciation for traditional subtle quality. . .
BLENDED TO PERFECTION . . .
VISIT US AT OUR
OPEN HOUSE 1:30-4:00 MON. to SAT.
Follow the signs off Royal Oak Drive to our on-site sales office:
4605 Carolwood Court
For More Information, Contact:
Broadmead Farms Ltd.
950 Royal Oak Drive
658-5291
or
JEANNIE DEWHURST
Royal Trust
Office 384-8001
Home 658-8980
4-14

WATERFRONT DEEP COVE
- Magnificent unobstructed view of Deep Cove/Cowichan Bay and Salt Spring.
- 1865 sq. ft. home — 500 sq. ft. open decking overlooking water.
- Swim from your own beach.
- Boat moorage and fishing in front of your own home.
- .32 acre fully landscaped.
- $169,000.00
- Agents Welcome
- 656-3835

Bowser Mansion
8 Luxury Condominium Homes
1001 Terrace Avenue
(off Rockland) 595-4011
OPEN DAILY 10 a.m. - 5 p.m.
$68,900 - $94,000
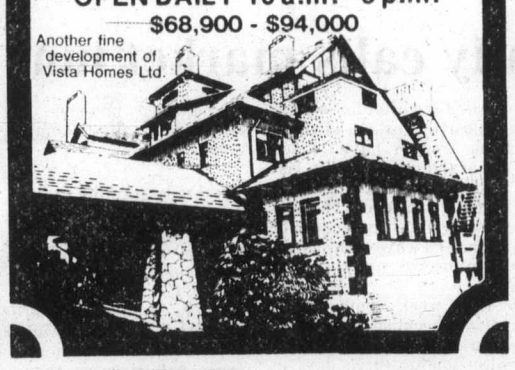
Another fine development of Vista Homes Ltd.

PORT PLACE
*a block from the peaceful sounds of the sea
21 TOWNHOUSES
MONTREAL AND NIAGARA STREETS
(2 and 3 Bedrooms)
FEATURING:
- Fully equipped kitchen with dishwasher
- Washer and dryer
- New almond colour appliances
- Covered parking included
- Franklin fireplace
- Quality broadloom and draperies
- Private fenced patio
- Option of central vacuum system
- Designed for adult living

NOW RENTING
FROM $395 PER MO.
RENTAL AGENT ON SITE
12 to 6 DAILY
383-6830 (site)
388-5471 (office)
CONCORD

THINKING of SELLING?
You deserve the best. Let one of Canada's largest real estate companies go to work for you. If you would like a market evaluation of your home, or just reliable real estate advice, call me today. I will be happy to assist you on a sincere, friendly basis.
DAN NASH
477-0191 477-2078
Royal Trust
4-15

By the Sea,
By the Beautiful Sea...
OAK BAY RESIDENCE
Your Choice:
1. 2680 Sq. Ft. of luxury penthouse living with sweeping views — 3 bedrooms, den, 2 fireplaces. $249,000
2. 2 bedrooms, den, 2nd floor. $129,000
3. 1 bedroom, newly decorated, unique in itself. $89,900
Common Features Include:
POOL, SAUNA, STEAM ROOM
ENTERTAINING ROOM
UNDERGROUND PARKING
For More Information on all of these exclusive listings, or a personal tour, phone:
HARVEY A. SIMONS
477-7284 (Bus.) 477-2977 (Res.)
D. F. Hanley & Associates Ltd.

Gays can sometimes 'prey'—rights commissioner

By STEPHEN HUME
Colonist reporter

A member of the B.C. Human Rights Commission said Friday in an interview that homosexuals should not be employed as teachers because "when they can't find consenting adults they sometimes prey on others."

Rev. Neil Vant, an Anglican minister from 100 Mile House, said prejudice toward homosexuals is justified in some cases. *(See also Page 59)*. Vant is one of 12 people appointed to the commission last August by the Social Credit cabinet.

The commission is responsible for educating the B.C. public about human rights and promoting human rights awareness in the province.

One of the commissioners, Jock Smith of Surrey, was involved in 1976 and 1978 in cases of Human Rights Code violations, and another member, Louis Checov of Vancouver, was a 1975 company nominee on an arbitration board which ruled against women who were denied entry into certain jobs.

Vant said in the phone interview that homosexuals should have the same rights as everybody else, "but with some reservations in some areas and some institutions."

He said these areas and institutions were the church and schools, or any positions of leadership over children.

"I've consulted members of the RCMP on this matter. Homosexuals have been known to be prone to assaulting children. When they can't find consenting adults they sometimes prey on others," Vant said.

He said he was not aware of any studies which showed that the overwhelming majority of assaults on children had been committed by heterosexual adults.

Vant said he was personally opposed to the ordination of homosexuals to the Anglican priesthood, conditional on their celibacy or otherwise.

He said: "Tradition and Scripture say there is no room for a homosexual to take a position of leadership."

By "leadership," Vant said he meant positions of leadership within the church, and he also included any positions of leadership that involved children.

When asked if homosexuality were a sin, Vant said: "When you go back to the Scriptures and Scriptural tradition, it seems to me that homosexuality is very abnormal. You would almost label them as sick people."

Vant said, "Clergy are in a position of trust and we often work with young children or different age groups. Statistics show that very often when homosexuals break the law they get into trouble because of their sexual orientation."

Vant said, "As a member of the Human Rights Commission, I will write to the Primate, Archbishop (Edward) Scott, to ask to release the House of Bishop's complete study on sexuality. There are a lot of things that are not understood by the average man on the street about homosexuality. For example, is it inherited? Is it a product of the environment?"

Asked if he thought that prejudice toward homosexuals was justified, he said: "In certain quarters, I'd say it is. But some people base it on hearsay and jokes prevalent among the vast majority of people."

Asked if he thought homosexuals should be allowed to play an active role in the Christian community, Vant said that would depend on what was meant by "active role." He said there was nothing wrong with homosexuals being parishioners.

The first provincial board of inquiry ever held under the B.C. Human Rights Code, in 1975, ruled that the *Vancouver Sun* discriminated against a group of people on the basis of homosexuality.

The five-member board ruled that the *Sun* contravened section 3 of the Code when it refused a classified advertisement from a Vancouver gay group.

The *Sun* appealed the case, and it is now before the Supreme Court of Canada.

The court's decision is expected later this month. The court only agrees to hear cases that have national significance.

The B.C. Human Rights Code in section 8 states that no group shall be refused employment without reasonable cause.

The code also prohibits discrimination against any group of people without reasonable cause.

Under this open-ended provision, complaints of discrimination against homosexuals in B.C. have been dealt with.

Crash report ready soon

QUEBEC (CP) — The federal transport department says it expects to produce a preliminary report in several weeks on the March 29 crash of a Quebecair F-27 aircraft which killed 17 people and injured seven. The report will deal with circumstances of the accident and an analysis of the aircraft debris, but a final report will not be ready for six or eight months.

ATTENTION LANDOWNERS!

If you own land anywhere in B.C. or Alberta that can be developed immediately or in the near future into commercial strip, shopping plaza or motel site, **Write Us Today!**

We Will Either:

PURCHASE YOUR LAND
or
JOINT VENTURE WITH YOU
or
HELP YOU GET YOUR LAND DEVELOPED ON A CONSULTING BASIS

CANADIAN COMMONWEALTH INVESTMENTS LTD.
P.O. BOX 91401 West Vancouver
British Columbia V7V 3P1
Agents' Inquiries Also Invited.

NEW HOMES
$56,900

YOUR CHOICE — 2 or 3 BEDROOMS. Full basement, thermo windows, heatilator fireplaces, heavy insulation. Call me anytime to discuss your needs.

JACK HOWES 721-5100
THE PERMANENT 477-0141

OPEN TO VIEW
DAILY 2 - 4
Beacon Hill Place
(Formerly Beacon Hill School)
120 Douglas Street
Award winning Strata Title Suites
Town & Country Realty Ltd.
382-7276

THE PERMANENT
3647 SHELBOURNE 477-0141

It is with great pleasure that **LARRY BROOKS,** Sales Manager of the Shelbourne Branch, welcomes **JUDITH CAMERON** to our ever-growing family of expert sales people. Whatever your Real Estate needs,

Call JUDITH CAMERON
anytime at
477-0141 388-7088
4-15

ANNOUNCEMENT

GLEN ROBERTSON
National Trust Real Estate
3440A Douglas
is pleased to welcome Glen Robertson to its expanding sales force. Glen will be pleased to hear from his many friends and acquaintances to discuss any of their real estate problems.
Call GLEN at
382-8101 or Res. 592-3740
4-15

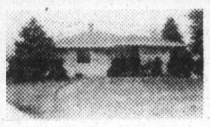

Just Listed
"OAK BAY"
Exceptionally well maintained 2-bedroom bungalow situated close to Uplands Golf Club and the beach. Den or 3rd bedroom, 2 baths, separate dining room. Immaculate yard with numerous fruit trees, shrubs and flowers. Asking $89,500.
Exclusive with
DENNIS FERRILL
A. E. LePAGE
WESTERN LTD. REALTOR
386-6331 477-2083
4-15

THE BOARD OF SCHOOL TRUSTEES OF SCHOOL DISTRICT NO. 68 (NANAIMO)

REQUIRES A LIBRARY TECHNICIAN
AT THE CURRICULUM RESOURCES CENTRE

The incumbent will perform stenographic duties related to library work including preparation of original cataloguing, catalogue cards and files. Conduct preliminary search activities for materials which require replacement; assist in statistical reports and other related work as required.

Qualifications:
Grade XII graduation supplemented by a recognized Library Technician Programme. The ability to develop work routines and assignments within general guidelines. Basic knowledge of French is desired. Typing 50 cwpm.

Hours of Work:
Seven hours per day, five days per week. Re-organization may require the incumbent to work up to two evenings a week.
Salaries and benefits according to the Current Collective Agreement.
Please submit resume in writing to: Mr. A. G. M. MacIsaac, Supervisor of Personnel and Administration, School District No. 68 (Nanaimo), 395 Wakesiah Avenue, Nanaimo, B.C., before Monday, April 30th, 1979.

ARE **YOU** THE SALESPERSON

WE ARE LOOKING FOR?

THE JOB.
The Company offers outstanding sales opportunities in Greater Victoria, selling to a wide spectrum of local companies. We guarantee a good basic salary plus expenses with the opportunity for excellent commissions when the territory is established.

THE COMPANY.
We are a well established leader in our field and offer the opportunity to get in on the ground floor of a new business situation in Greater Victoria.

YOU . . .
Must have at least 2 years proven sales experience and possess the ability to be a self-starter. Knowledge of media and/or retailing would be an advantage. If you are looking for an opportunity to advance send your complete resume to P.O. BOX 490, VICTORIA, B.C.

OPEN HOUSE
FRI., SAT., SUN. and MON. 11 A.M. — 4 P.M.

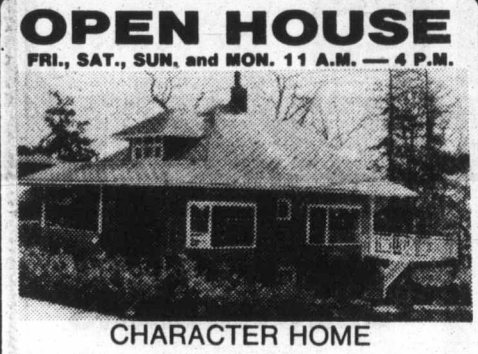

CHARACTER HOME
On 3821 Grange Road. 3 bedrooms, 1 den, large kitchen, dining room and sunny living room with corner fireplace and bay windows. Several stain glass windows, basement with workshop, large sundeck, porch off kitchen and carport. 143x60' lot with towering Douglas firs, oaks and arbutus, fully landscaped, quiet cul-de-sac, close to Spectrum School.
Asking price $78,000 Phone 479-8333 anytime.

ANNOUNCEMENT

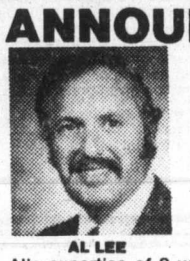

AL LEE

Mr. Arthur Block, President of Block Bros. Realty Ltd. and Mr. Cullum, Branch Manager are pleased to congratulate MR. AL LEE of the Shelbourne Office on his outstanding performance during the month of March achieving TOP SALESMAN for South Vancouver Island and our Shelbourne Office.
Al's expertise of 8 years in real estate sales and management has been the means of attaining this distinguished award. Feel free to call him for professional real estate service at 477-8750 or Pager (388-5464 #604).
Block Bros. Realty Ltd. 4-15
BB 477-1841 BB
3636 Shelbourne St.

OPEN HOUSE SUN. 1:00-4:00
707 DOWNEY ROAD DEEP COVE

— Seclusion and beauty plus
— 2.5 acres of flat pastureland
— 3 bedrooms, 2 baths, all cedar construction home. Warm and comfortable.
— Full high cement basement
— 18x35 in-ground swimming pool with 12" topping tiles, heated and filtered
— Screened from road by natural woodland
— Flowering shrubs and evergreens
— Large sundecks on 3 sides
— Living room and dining room overlooking pool and property
— 400-ft. separate cottage with stainless steel double sink
— All this for $124,900

ANNETTE WALLS 656-4891
MONTREAL TRUST 386-2111
4-15

D.F.H. REALTOR OF THE MONTH IS DAVID SOUTHALL

Well known in the Greater Victoria Area as a leader in the field of real estate, David earned his title this month by helping several families satisfy their real estate needs. David can help you too! Whether buying or selling, when you call him at 477-7291, you will get top flight, professional service — we guarantee it!

TEAM TOPPERS
DONNA FOSS PHIL WARREN LORNE BARR
MIKE NEWMAN ELAINE BAXTER
D.F.H. REAL ESTATE LTD.
McKenzie at Shelbourne
4-15 477-7291 Anytime

FOR SALE
PROFESSIONAL OFFICE SPACE
818 FORT STREET

Space for sale at what it would cost you to rent. Three floors (individually), at $77.50 per foot; ground floor $110.00 per foot. This is equivalent to renting at approximately $7.00 per foot per annum triple net. (Less than the going rate for new comparable similarly located space.) Benefits are: property appreciation, permanency with no more leases to negotiate, retained improvement investments, CCA benefits, etc. Call or write with no obligation and in confidence to:

PONTEIX PROPERTIES LTD.
Ste. M21, 635 Humboldt St.
Phone 595-2059 or 386-7032
4-16

132 FT. WATERFRONT PLUS INDOOR POOL

Delightful old (1918) home with 2100 sq. ft. on main floor, plus 2 bedrooms up, is well sited high on 1.9 acres (approx.) to take maximum advantage of harbour and Olympic views. Added attractions include 20x30 ft. indoor heated swimming pool, 2 bedroom in-law suite attached to house; and 2 additional rental cottages. MLS $119.900.

477-0191 MURRAY ROTHSCHILD 477-9393
477-0191 DALE YOUNG 388-6275 Pgr. 2561
Royal Trust 4-15

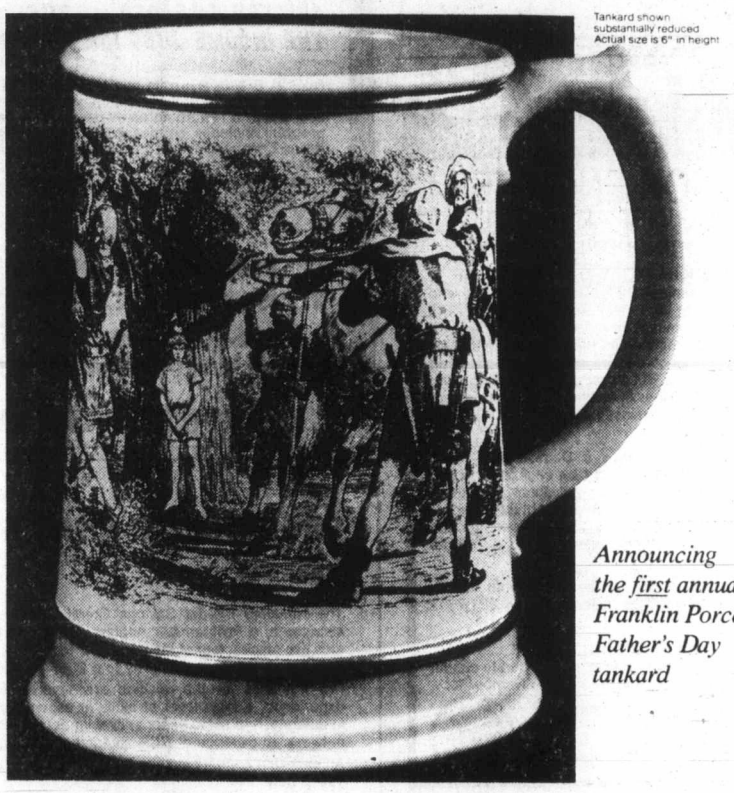

Tankard shown substantially reduced. Actual size is 6" in height

Announcing the first annual Franklin Porcelain Father's Day tankard

The William Tell Tankard

Crafted in fine porcelain and embellished with gold.

A limited edition available only until June 17, 1979.

The essence of the stirring legend of William Tell is the bond of love and trust between father and child. That special feeling is what Father's Day is all about. And that's why Franklin Porcelain has chosen the beloved William Tell theme for the creation of its first annual Father's Day tankard. 'The William Tell Tankard' is a supremely beautiful and supremely appropriate Father's Day gift, crafted in fine porcelain, and bordered by hand in gold.

The tankard bears a finely detailed, original work of art portraying the dramatic climax of the story of William Tell as he aims his crossbow to shoot an apple from the head of his courageous son in defiance of the dictatorial governor. This powerful and evocative scene has a quality of 'living' realism that is wholly exceptional.

The issue price of each fine porcelain tankard—individually crafted to order, hand-ornamented with gold, and bearing the hallmark, *'Father's Day 1979—Franklin Porcelain,'* is just $45.

The William Tell Tankard will be issued in limited edition. The absolute deadline date imposed to assure delivery in time for Father's Day is May 10, 1979, and the total edition will be irrevocably limited to the exact number of tankards ordered by June 17, 1979—Father's Day. There is a further limit of just two tankards per person.

Please note, to present this handsome and most appropriate gift on Father's Day, mail your order now to Franklin Porcelain, 70 Galaxy Boulevard, Rexdale, Ontario M9W 4Y7, *no later than May 10th.* Orders will be accepted further, until June 17, 1979, when the edition will be permanently closed. Applications bearing a later postmark must, with regret, be declined.

© 1979 FRANKLIN PORCELAIN
ORDER FORM
THE WILLIAM TELL TANKARD
A strictly limited edition. • Closing date: June 17, 1979.
Franklin Porcelain
A Division of The Franklin Mint Canada Ltd
70 Galaxy Blvd., Rexdale, Ontario M9W 4Y7
I wish to enter my order for ____ LIMIT 2 ____ William Tell Tankard(s) crafted in fine porcelain and bordered in gold, at $45. each. Ontario and Quebec residents add your provincial sales tax.
☐ I enclose payment in full
☐ Please charge my credit card, after shipment as follows:
( ) Master Charge ( ) Chargex/VISA
Full Account No. ____
Expiration Date ____
Signature ____
ALL ORDERS ARE SUBJECT TO ACCEPTANCE.
Mr.
Mrs.
Miss ____
PLEASE PRINT CLEARLY
Address ____
City ____
Province, Postal Code ____
TO ASSURE SHIPMENT IN TIME FOR FATHER'S DAY PRESENTATION, RETURN POSTMARKED BY MAY 10, 1979.
1

NAMES IN THE NEWS

Ex-Bond girl Charlie's new angel

Bach . . . lady spy

Actress **Barbara Bach** has reportedly been signed by Spelling-Goldberg Productions to replace **Kate Jackson** next fall on the ABC-TV series *Charlie's Angels*. Miss Bach has appeared in a number of films shot in Europe and in U.S. television movies. Her best known role was as the Russian lady spy Aya opposite **Roger Moore** in the **James Bond** film *The Spy Who Loved Me*.

Corinne Cote, Quebec Premier **Rene Levesque's** new bride, nearly took the name **Renee**. "Her name was **Marie-Corinne-Renee**," her mother told a reporter in Alma, Que. "When she was young, she told me she didn't like the name Corinne and preferred to be called Renee." But finally she reconciled herself to her name, and Corinne it remained.

Former Indian Prime Minister **Indira Gandhi** said Saturday she would look into Indian law to see if she could sue former U.S. Ambassador to India **Patrick Moynihan** for defamation. Moynihan, now New York's junior U.S. senator, alleged in his recently published book, *A Dangerous Place*, that Mrs. Gandhi and her Congress party received funds from the U.S. government to fight Communists in elections.

President Carter, spending Easter vacation on secluded Sapelo Island, Ga., jogged for five miles along the beach Saturday and attended a family picnic planned by daughter **Amy**. Today, the president, his wife, **Rosalynn**, and 11-year-old Amy were expected to worship at the island's First African Baptist Church, founded by descendants of slaves who live on Sapelo.

Johnny Weissmuller, 75, the Olympic swimming champion who became the movies' most popular "Tarzan", is rapidly losing his mental abilities and needs a guardian, court papers say. **Jack Stagges**, director of the Motion Picture Country Home and Hospital in Los Angeles, has applied to Superior Court to be appointed Weissmuller's guardian.

Singer Olivia Newton-John is in St. John's Hospital in Santa Monica, Calif., for "routine tests" after running a fever for several days and ignoring doctors' warnings not to sing at the Academy Award ceremony, a spokesman for the singer said.

Bulgarian cosmonaut **Georgi Ivanov** has been declared a Hero of the Soviet Union—the nation's highest honor—for his heroism in the aborted Soyuz 33 space mission, the official Tass news agency reported Saturday. Tass said Soyuz 33 Commander **Nikolai Rukavishnikov** of the Soviet Union, who has already received the Hero of the Soviet Union order twice for earlier flights, was awarded the Order of Lenin.

C. A. STUDENTS

Medium sized firm of Chartered Accountants, located on Vancouver Island, are seeking additional staff at the C. A. student level.
If you would like to develop your professional skills in a medium sized environment where you can service a well diversified clientele directly, we would like to meet with you.
Send resumes in confidence to:
STANDEVEN & COMPANY,
1381 Cedar Street,
Campbell River,
British Columbia,
V9W 2W6.

SCHOOL DISTRICT No. 85
VANCOUVER ISLAND NORTH
DISTRICT MAINTENANCE SUPERINTENDENT

To be responsible to the Secretary-Treasurer for the organization, control and training of the Maintenance Department, grounds, and janitorial staff.
The area covers Northern Vancouver Island, and adjacent islands and mainland: approximately 30 buildings in the School District. An abundance of indoor and outdoor recreation is available in this expanding part of the Province. The new allweather highway to Campbell River allows easy access to other areas.
The successful applicant must have experience with trades and the maintenance of buildings, sound knowledge of heating and electricity, and some knowledge of custodial operations. Must be capable of setting up maintenance programs and records, have knowledge of landscaping and site development, be able to check new construction estimates, prepare sketch plans and specifications.
Applicants should include previous and present employment, a personal resume and references available to contact.
Current pay scale is $24,050.00 with generous benefit plans.
Send applications with telephone number, by April 23, 1979 to:
W. S. Moffat,
Secretary-Treasurer
Telephone: 949-6618
4-22

THE CITY OF CALGARY
INSPECTION ENGINEER
PLANNING DEPARTMENT
Building Regulations Division
COMPETITION #D79-0198 VC

The City of Calgary has openings for Inspection Engineers who perform plan examinations and field inspection work. The successful applicants will examine proposed building plans for apartments, high-rise and commercial buildings submitted by Architects and Engineers according to the National Building Code and the current Alberta Building Regulations, informing applicants of necessary changes, keeping official records of plans submitted making on site investigations as required, and handling enforcement complaints.
The successful applicants will have a Degree in Civil or Structural Engineering or equivalent and be eligible for membership in the Alberta Association of Professional Engineers, Geologists and Geophysicists. Several years of building industry experience especially in areas of design construction and/or Building Regulations enforcement will be a definite asset.
Salary for these positions will be commensurate with experience and qualifications and will be in the range of $21,797-$28,470 per year.
Competition closes: April 23, 1979.
Qualified applicants for the above position are invited to submit applications or resumes, stating the Competition Number to:
Personnel Services Department
P.O. Box 2100
Calgary, Alberta
T2R 2M5
P579-141
4-15

DATABASE SYSTEMS CONSULTANT

COMPUTEL requires an experienced Database Systems Consultant to join our expanding Marketing Services group.

HARDWARE: IBM 3033, 3850, 370/168
SOFTWARE: MVS/JES3
PREFERRED QUALIFICATIONS: Three to five years of software development experience, plus two to three years of applications experience; familiarity with two or more major DBMS or file management systems; competancy in IBM's IMS/VS DB/DC and an advanced degree in an information systems discipline.
POTENTIAL: Challenging, technologically advanced organization with opportunity for advancement.
REMUNERATION: Excellent compensation and benefit package. Relocation assistance where required.

Please call or send resume, quoting code 7911 to:
Dave Collard
(604) 385-4821
computel
Setting the Pace
Computel Systems Limited
612 View Street, Suite 511,
Victoria, B.C. V9W 1J5

GIRL FRIDAY

The general manager of a new and go-ahead Company in Victoria needs a Girl Friday/Assistant. Her duties will include secretarial as well as general administration. A good standard of shorthand and typing is an advantage, but most important is the ability to perform a variety of responsibilities with enthusiasm and initiative. This is a key appointment with excellent rewards for the right person. Please send complete resume to P.O. BOX 490, VICTORIA, B.C.

BLOCK BROS. REALTY
"THE BEST SELLERS"
ARE YOU A LEADER . . . BUT THE INCOME JUST ISN'T THERE?

BLOCK BROS. will train you in sound proven methods enabling you to quickly reach your desired level of success in a rewarding sales career. Our development program includes 'professional selling skills' by the Xerox Corp. and "In House" video TV Education by the foremost instructors in the business. If you have a positive professional attitude and believe that success is not reserved for a chosen few,
Call "The Best Sellers"
COLWOOD: 478-5561 BOB KERSHAW
BLANSHARD: 386-3231 BOB HAHN
SHELBOURNE: 477-1841
BERNIE WILKINSON or BOB CULLEM
4-15

PROGRAMMER ANALYST
Nanaimo

The Nanaimo District Savings Credit Union requires the services of a Programmer Analyst. The credit union operates five offices, four of them 'on-line' to an NCR model 151. This is to be upgraded shortly to a 256K model 8450.
Pre-requisites for the position are several years related experience, a high level of skills in assembler and cobol languages, and some experience with data communications network. Knowledge of NCR equipment is a definite asset.
An excellent benefit package is offered. Salary is negotiable based on experience.
Please forward complete resumé outlining education, experience, personal data and salary requirements to:
Kenneth H. G. May
General Manager
NANAIMO DISTRICT SAVINGS CREDIT UNION
P.O. Box 688
Nanaimo, B.C.

UNIVERSITY OF VICTORIA
Department of Mathematics
TWO COMPUTER SCIENCE LABORATORY INSTRUCTORS

Duties will include teaching FORTRAN and supervising computer science undergraduate laboratory work (for example COBOL, 370 assembler, numerical analysis).
Applicants should have a degree in Computer Science or a degree in Mathematics with an emphasis in Computer Science.
Salary commensurate with qualifications and experience.
Starting date on or after July 1, 1979.
Applicants should send a resume and arrange for two letters of reference to be sent by June 1, 1979 to: Dr. F. D. K. Roberts, Department of Mathematics, University of Victoria, P. O. Box 1700, Victoria, BC. V8W 2Y2.
UNIVERSITY OF VICTORIA

THE BOARD OF SCHOOL TRUSTEES OF SCHOOL DISTRICT NO. 68 (NANAIMO)
REQUIRES A MEDIA TECHNICIAN
AT THE CURRICULUM RESOURCES CENTRE

The incumbent will provide technical services, minor maintenance services and user services under the general supervision of a superior. Design and produce instructional material for teacher-librarians and classroom teachers. Operate and demonstrate a variety of audio visual equipment and electronic devices.
Qualifications:
Grade XII education supplemented by a recognized Media Technician Programme. Ability to prepare and produce graphic and/or photographic material, audio and video tapes, routine maintenance of audio and video equipment and provide technical assistance.
Hours of Work:
Seven hours per day, five days per week. Re-organization may require the incumbent to work up to two evenings per week.
Salaries and benefits according to the Current Collective Agreement.
Please submit resume in writing to: Mr. A. G. M. MacIsaac, Supervisor of Personnel and Administration, School District No. 68 (Nanaimo), 395 Wakesiah Avenue, Nanaimo, B.C., before Monday, April 30th, 1979.

VICTORIA GENERAL HOSPITAL
MANAGER OF ACCOUNTING

Responsible for developing and implementing financial system changes and for budget, financial statements, and statistical report preparation.
The position requires completion of a programme leading to a recognized accounting designation (C.A., R.I.A., C.G.A.) plus related experience in a responsible accounting position. Preference will be given to those with experience in a hospital and/or computerized setting.

MANAGER OF BILLING

Responsible for the development of sound policies to ensure efficient billing and collection for all service rendered. Assists in the development of budget and accounting procedures.
The position requires directly related experience in increasingly responsible positions, preferably in a hospital setting. Management training and/or experience required. Applicants with an accounting degree (R.I.A., C.G.A.) will be given preference.
Apply in writing to Mrs. M. J. Duncan
Personnel Manager
Victoria General Hospital
841 Fairfield Road
VICTORIA, B.C.
V8V 3B6

FINANCIAL ANALYST

Our Building Materials Group Control Department in Vancouver requires a financial analyst to participate in the preparation, review and post-appraisal of major capital expenditure projects.
Candidates should be university graduates in business administration or engineering, preferably with a C.G.A. or R.I.A. accounting certification, and should possess good oral and written communication skills. Experience in lumber and/or panelboard manufacturing operations is essential.
Please reply in confidence stating education, experience, salary expected, etc. to:
M.J. Furlan
Placement Officer
MacMillan Bloedel
1075 West Georgia Street
Vancouver, B.C. V6E 3R9

B.C. GOVERNMENT
RESEARCH OFFICER
DUTIES:
Under immediate direction to assist in carrying out research projects in a particular field such as statistics, economics, business, law and fields relating to the criminal justice system; prepare comprehensive reports on investigations conducted including an analytical interpretation of findings; to conduct special research projects of lesser importance in the particular field, collecting and analyzing data and formulating conclusions; to prepare articles for publication as required; to co-operate with other research agencies and other departments of government in supplying and obtaining data; to perform related work as required; may require public speaking.
QUALIFICATIONS:
1. Graduation from a University of recognized standing with the degree of Bachelor of Arts in the particular field or equivalent degree; or extensive experience in the criminal justice systems.
2. Preferably some field experience or related experience in the particular research field.
3. A degree of tact in meeting and dealing with the general public and officials of organizations from which research data is collected; ability to speak publicly; sound judgement in securing all available data, analyzing the data and reaching sound conclusions; ability to prepare clear written reports; ability to apply academic knowledge to practical situations.
WORK LOCATION:
Vancouver, British Columbia
SALARY RANGE:
$1370.00 to $1781.00 (position in range will be determined by qualifications).
APPLICATIONS:
Application forms can be obtained at any Public Service Commission (Provincial Government) recruiting office and should be submitted along with resume to the following address:
Director of Personnel Services
Ministry of Attorney-General
947 Fort Street, Victoria, B.C. V8V 3K3
Attention: Mr. G. E. Cowman

PEACE POWER CONSTRUCTORS LTD.
HYDRO ELECTRIC PROJECT—NORTHERN B.C.
BOILERMAKER WELDERS

Minimum DPW 3 or GMAW Certificate (or equivalent) for production welding of heavy plate (1 inch and thicker) to x-ray tested standards. Require considerable experience in welding all positions with 7/32 rod and/or semi-automatic/gas/metal arc. must do own back gouging and be willing to work at heights. Salary—current rate $12.32/hour. Free room and board supplied. Effective May 1/79 — $12.95/hour.
Please submit applications to or apply in person:
PEACE POWER CONSTRUCTORS LTD.
230 West Broadway, Vancouver, B.C. V5Y 1P7
Telephone 604-879-7421

THE UNIVERSITY OF BRITISH COLUMBIA
TRIUMF
A NUCLEAR RESEARCH LABORATORY

Has an opening for a junior mechanical technician to join the group responsible for the development, installation and operation of equipment for the radio-isotope production.
The successful candidate should be an ambitious and industrious person, eager to get involved with advanced technology, and should have no objection to shiftwork, when necessary. This technical training would be B.C.I.T. or equivalent. Please forward your resume outlining your experience to:
The Employment Administrator
Employee Relations Department
University of British Columbia
2075 Wesbrook Mall
Vancouver, B.C. V6T 1W5
The University of British Columbia offers equal employment opportunities to qualified male and female applicants.

BRANCH MANAGER
$19,000-$22,000 PER ANNUM

Trust company is seeking a branch manager for Victoria. Working experience with a trust compay is essential in addition to supervisory and management skills. The successful candidate will be a part of staffing a new branch office. Starting date is estimated to be May or June of 1979. Excellent opportunity for the person seeking advancement from their current position as well as being permanently able to stay in Victoria. Call
385-3425
502, 1175 DOUGLAS STREET
4-15
drake personnel
A DRAKE INTERNATIONAL company
We're in a better position to help you.

MILLWRIGHTS ELECTRICIANS

Rayonier Canada requires the above for permanent employment at its Port Alice Pulp Mill, located on Northern Vancouver Island.
Candidates should possess journeyman qualifications and preference will be given to those with pulp mill or related experience. The starting rate of pay will be $10.565 per hour. We offer a comprehensive benefit package and relocation assistance.
The town of Port Alice is fully modern with good recreational facilities including ice arena, curling rink, golf course, and a community club. As well, there is excellent hunting and fishing in the area.
Please apply in confidence to
Rayonier Canada
Industrial Relations Dept
Box 2000
Port Alice, B.C. V0N 2N0
RayonierCanada

School District #59
(Peace River South)
ELEMENTARY ADMINISTRATIVE OPPORTUNITY

Applications are invited for the position of principal of the Windrem Elementary School for September, 1979. This school is a modern 13 teacher facility located in the village of Chetwynd.
Applicants should have previous administrative experience and be committed to a graduate program in education administration. The person appointed to the position will be:
a. Able to exert educational leadership to improve the quality of life for each individual in the school.
b. Able to manage resources to improve instruction.
c. Able to supervise and motivate staff.
This is a challenging position in a dynamic northern school district that is dedicated to excellence in administration.
A complete role description will be provided to all applicants.
Applications with supporting documents should be submitted by May 4/79 to:
Dr. Alan J. H. Newberry,
District Superintendent of Schools,
SCHOOL DISTRICT #59,
(Peace River South)
929-106th Avenue,
Dawson Creek, B.C.
V1G 2N9.

Radioactivity suit stakes rising?

OKLAHOMA CITY (UPI) — The stakes in the Karen Silkwood lawsuit could increase almost sevenfold, depending on a ruling concerning Silkwood attorneys' request for $71.5 million in damages from Kerr-McGee Corp.

The lawyers, trying to increase the punitive damages from $10 million to $70 million plus the original $1.5 in actual damages, allege new testimony has shown Kerr-McGee withheld information about cancer-causing dangers of plutonium by not telling workers they could die of contamination from the radioactive substance.

Silkwood family lawyer Gerald Spence said attorneys who first filed the suit, alleging negligence on the part of Kerr-McGee in the contamination of Karen Silkwood, were unaware of the worth of the company's assets—its annual income is more than $2 billion.

Kerr-McGee attorney Bill Paul has objected to the increase request.

In another development Friday, Theis held a hearing on the scope of the testimony of the next witness—Nuclear Regulatory Commission investigator Gerald Phillip. The judge will rule Monday on whether the testimony—opposed by the Silkwood lawyers—will be permitted.

Phillip investigated the contamination of Ms. Silkwood's apartment in November, 1974, a week before her death in a traffic crash while en route to a meeting with a union official and a *New York Times* reporter. She was carrying documents that alleged Kerr-McGee falsified quality control reports on fuel rods at the plant, but the documents were never recovered, testimony has shown.

Somoza's soldiers take back torn city

MANAGUA (AP) — President Anastasio Somoza's national guard recaptured the battle-ravaged Nicaraguan city of Esteli on Saturday after nine days of house-to-house combat with left-wing guerrillas, a national guard spokesman reported.

Col. Aquile Aranda Escobar, the spokesman, said government troops are mopping up a few remaining pockets of resistance and Esteli is generally quiet.

Aranda Escobar's statement could not be independently verified, but telephone interviews with Esteli residents confirmed that fighting has ceased except for sporadic shooting. They said the guerrillas, who had been bottled up in a 20-block section of northern Esteli on Friday, apparently fled into nearby hills during the night.

Col. Vincente Zuniga, the guard's chief troubleshooter, said his troops left an opening in their encircling line for the guerrillas to escape through because he wanted to avoid heavy casualties.

Somoza, whose family has dominated the Central American country of Nicaragua for the last 40 years, is vacationing in Miami, Fla.

A Red Cross convoy left the capital of Managua for Esteli, 145 kilometres to the north, after receiving government permission for the journey.

MARKETING REPRESENTATIVE

Enterprising candidate rewarded with best commissions and benefits in the industry. Enterprising, self-starter with confident and mature attitudes. Sales, real estate, building supply, insurance would be of benefit.
Resume of qualifications and employment history essential prior to interview. All held confidential.

NATIONAL HOMES LIMITED
Box 245, Abbotsford, B.C. V2S 4N9

ROYAL INSURANCE

An opening has arisen for an experienced

PERSONAL LINES UNDERWRITER

We offer excellent company benefits and opportunity for career development.
Salary negotiable depending on previous experience.
Reply in confidence to

Personnel Department
P.O. Box 280
Victoria, B.C.
V8W 2N2

MILLWRIGHTS

Rayonier Canada requires the above for permanent employment at its Woodfibre Cellulose Division.

The successful applicant must have a B.C.T.Q., or interprovincial qualifications and preference will be given to those with pulp and paper experience.

The hourly rate of pay for this position is $10.515. We offer an excellent medical and welfare plan, and relocation assistance as well. Woodfibre is a 500 tone/day fully bleached Kraft mill located near Squamish, 64 km. north of Vancouver.

Applicant may apply in confidence to

Rayonier Canada
Industrial Relations Department
Box 5000
Squamish, B.C. V0N 3G0

Rayonier Canada

ADMINISTRATION OFFICER

As part of the management team, the Administration Officer is responsible for ensuring the smooth and efficient operation of the branch savings activities. The Officer supports the marketing thrust by providing sales and customer service and leadership, training and developing staff to maximize cross-selling opportunities and controlling all accounting procedures.

The successful candidate will be a Community College or University Graduate with one to two year's business experience in a supervisory capacity, preferably with a financial institution. Mobility to major centres in British Columbia is desirable.

Interested applicants should forward a resume to:

Keith Olorenshaw
The Permanent
1125 Douglas Street
Victoria, B.C.
V8W 2C9

the Permanent

4-15

Manager of Insurance Services

Westcoast Savings Credit Union has 10 offices and over $225 million in assets. Westcoast Savings Insurance Services Ltd. is a wholly owned subsidiary with 8 offices. A career opportunity is available for an experienced aggressive person, wishing to be a part of the Westcoast management team.

As manager of our insurance division the successful applicant must have proven leadership and employee motivation qualities, a results oriented approach to management and a minimum of 5 years management experience. Licencing in both life and general insurance is a must. An excellent salary and comprehensive benefits await the right individual.

Apply in confidence to Rodger M. Lutz, Chief Executive Officer, Westcoast Savings Credit Union, 1005 Cook Street, Victoria, B.C. V8V 3Z6.

WESTCOAST SAVINGS INSURANCE SERVICES LTD.

TRANSIT PLANNER

The Urban Transit Authority has a vacancy in transit planning in it's Victoria office. The Urban Transit Authority is a new Crown Corporation established to ensure a uniform provincial policy for urban transit in British Columbia that will give direction and purpose to the planning of public transit systems. This new and dynamic organization will provide a challenging career to an individual with a solid background in transit planning.

This position is required in our Victoria office to work with small communities in British Columbia in the planning of transit services. Tasks include planning of route, designs, running times, service schedules, terminal and transfer facilities and other related transit planning functions. The successful applicant must relate to municipal officials and transit operators and work as a component of a planning team.

A relevant university degree with transit planning experience is required. Salary is negotiable depending on qualifications and experience.

Please quote competition file 2/4/153208-9. Closing date April 30, 1979.

All resumes treated in strictest confidence. Please state the competition file number when submitting resumes to:

Director of Personnel
URBAN TRANSIT AUTHORITY,
P.O. Box 610,
1230 Government Street,
Victoria, B.C.
V8W 2P3

ELECTRICAL ENGINEER

B.C. Tel has an immediate requirement for a Building Systems Electrical Engineer in the General Building Engineering Department located in Burnaby.

Major responsibilities are to ensure that the design and installation of all new and/or retrofitted Building Electrical Systems, e.g. Service, Distribution, Protection, Lighting, Motor Controls, etc. are satisfactory to the requirements and standards of B.C. Telephone Company. This includes selection of new design concepts and systems, energy conserving modifications of equipment and systems, review of energy conservation studies, construction drawings and specifications, as well as field investigations and installation acceptance.

Prior experience (with responsibility) in the design and installation supervision for all Building Electrical systems is essential. Sound knowledge of the operation and retrofitting of electrical, BVAC, Control, Alarm also Fire Detection/Suppression systems will be an advantage.

Applicants must be eligible for membership in the Association of Professional Engineers of B.C as a Professional Engineer.

B.C. Tel offers an attractive compensation and benefit package, including full paid medical and dental coverage.

If you're qualified . . .
we're interested.

Please forward your resume, in confidence, outlining experience and qualifications to:

Mr. R. B. Shearer,
Employment Supervisor — B.C. Tel,
5th Floor — 3777 Kingsway,
Burnaby, B.C. V5H 3Z7.

B.C. TEL

LOOKING FOR CAREER OPPORTUNITIES?

Potential Employers Spread The Word . . .

IN THE CAREER PAGES EVERY WEEKEND IN YOUR VICTORIA DAILY NEWSPAPERS

ACCOUNTANT

The British Columbia Systems Corporation, a Crown Corporation servicing the data processing needs of the Provincial Government's Ministries and Agencies has an immediate requirement for an experienced Accountant.
Reporting to the Controller, the Accountant will be responsible for:

- Checking computer produced general ledger and financial management reports.
- Producing financial statements.
- Preparing monthly and quarterly cash forecasts.
- Preparing bank reconciliations.
- Answering management enquiries on their monthly reports.

The position requires a professionally qualified Accountant with experience in working with computerized accounting systems, budgeting and planning models.
This is a challenging position which offers an opportunity for a self-motivated individual seeking a rewarding career.

LOCATION: Victoria.
SALARY: $20,916 to $26,508 per year.

Please submit resume in confidence to:
Personnel Department

BCSC
BRITISH COLUMBIA SYSTEMS CORPORATION
1112 FORT STREET, VICTORIA, BRITISH COLUMBIA V8V 4V2
TELEPHONE (604) 388-4415

4-15

CAREERS

FINLAY FOREST INDUSTRIES LTD.
MACKENZIE, B.C.

requires a

PIPEFITTER/FIRE UTILITY

For an expanding integrated forest company complex located in a well planned north-central B.C. community.
The successful applicant should have a well rounded background in the repair and maintenance of dry and wet systems and a proven background in the maintenance and operation of fire protection equipment.
Subsidized housing is available. The salary will be at the Union rate.
Interested applicants who qualify in the above category please phone collect to:

Mackenzie — (604) 997-3201
Personnel Department
FINLAY FOREST INDUSTRIES LTD.
P.O. BOX 250, Mackenzie, B.C.

tahsis COMPANY LTD.

PROJECT ENGINEER
Location: Vancouver

We are accepting applications for the above position from Professional Engineers with a degree in mechanical or electrical engineering.

This interesting position, reporting to the Manager of Planning and Engineering provides scope for an individual with initiative who is willing to assume responsibility for projects from the proposal stage through to installation supervision. This will involve frequent field trips to our operations on Vancouver Island.

Preferential consideration will be given to those candidates with a minimum 5 years experience, especially in the sawmill industry.

A similar position, that of PROJECT DESIGNER, is also available, the scope of the position is basically the same although the projects would be less complicated.

To apply for these positions, send your resume to:

Tod R. Smith
Employment Officer
Tahsis Co. Ltd.
1201 West Pender
Vancouver, B.C.
V6E 2V4

Career Opportunities

THE CITY OF Edmonton

ASSISTANT GENERAL MANAGER

The City of Edmonton Planning Department is seeking an ASSISTANT GENERAL MANAGER. This individual will assist in the management of the City's Planning services in order to effectively promote, guide, and control safe, orderly, socio-economic and environmentally satisfactory development in a manner facilitative of both Community and Administrative goals. This challenging position has authority, responsibility, and accountability to the General Manager for all functions of the Land Use Planning and Community Planning Branches.

The successful applicant will be a University graduate in the Planning field (Master's preferred), and will have extensive Senior managerial experience in various aspects of Planning (design, research, transportation, community, land use, policy formulation), as well as experience in Public presentations. Excellent communication skills and eligibility for membership to the Canadian Institute of Planners are required.

Initial salary negotiable to $39,900 per annum. When applying, please quote: POSTING NO. 554C-79. Closing Date May 1, 1979.

SENIOR SYSTEMS CONSULTANT

As a City, Edmonton is a dynamic growth center with an estimated population of 500,000 by 1982. As a Corporation, it provides a complex of municipal and utility operations which constantly demand improved and expanded information systems.
At the Corporate level, the Management Systems Branch is responsible for the overall management of computer-based systems throughout the City's organization. With the 25 individual Departments, its role is to provide competent systems consulting services, review and evaluate plans and proposals, organize or participate in project study and evaluation groups. This environment offers an unparalleled opportunity for the introduction of innovative systems concepts.
Experience:
In applying problem solving techniques to the development of systems for management and operationally oriented staff.
Results oriented, able to assume responsibility and exercise sound judgment.
At least 5 years in implementing practical, operational level, computer information systems, including at least two years in a senior capacity.
Academic:
Preferred consideration to Post Graduates with education in the following:
Technical—Computer Sciences, Operations Research, Statistical Analysis, Information Systems Design.
Business—Economics, Accounting, Administration.
Opportunity for advancement and growth is excellent and a full range of benefits are offered, including dental plan and relocation assistance. Starting salary negotiable to $35,400 per annum. When applying, please quote: POSTING NO. 493A-79. Closing Date April 27, 1979.

DISTRICT DIRECTOR

Parks and Recreation requires an individual to assume responsibility for the provision of district operational coordination, direction, supervision and control in the area of parks maintenance and recreation. Primary responsibilities include control, evaluation and development of district recreational programmes, facilities and services as well as parkland maintenance programmes and standards. This includes coordination of human and material resources and control of a three million dollar operation budget.
University graduation in Parks and Recreation Management or Parks Maintenance and Construction and a minimum of ten years progressively responsible administrative experience preferably in a large complex organization. Posting graduate training in Business Administration desirable.
Initial salary negotiable to $31,700 per annum. When applying, please quote: POSTING NO. 555A-79. Closing Date April 23, 1979.

PBX/PABX TECHNICAL OFFICER III

'edmonton telephones' requires an individual to assume responsibility for the development of systems design, specifications, acceptance of tenders and evaluation of service provided by facilities determined to be the responsibility of the PBX Engineering group. This includes assisting in the development and documentation of budgets, expenditure forecasts, cost studies and analysis relevant to section operations; design, purchase, installation, and maintenance and modification of assigned equipment.
University graduation in Electrical Engineering with a minimum of 6 years progressively responsible experience in the Telecommunications Industry. Must be eligible for membership in APEGGA or completion of a Journeyman's Certificate in Telecommunications and a minimum of 8 years progressively responsible experience in the Telecommunications Industry.
Initial salary negotiable to $29,100 per annum. When applying please quote: POSTING NO. 536A-79. Closing date April 23, 1979.
Applications are encouraged from both men and women.

EDMONTON 1904 - 1979
CITY COMMISSIONERS

Apply to
The City of Edmonton
Employment Office
Centennial Building
21 Sir Winston Churchill Square
EDMONTON, Alberta
T5J 2E5

School needs commission too little, too late

By PAUL De GROOT
Colonist reporter

It was touted as the answer to the Greater Victoria school board's planning problems, and once upon a time an "educational needs commission" of community representatives made sense.

The commission's job would be to look into every aspect of the school district's operation and consider all the relevant educational factors before setting out, in black and white, what every school child needs.

With that decided, it was to be a relatively simple task for the school district to decide if it is supplying what students need; if, to take one very important example, a student needs less space or more space than the district is providing, a question affecting the pace of school closures in the district.

The same rational approach would be taken to factors like school libraries and librarians, learning assistance programs, music programs, playgrounds, classrooms and so on.

No closures

To give the commission breathing space, a moratorium on school closures until September, 1980 was declared.

Thursday the members of such a commission were approved by the school board. Theoretically the commission is ready to set off on its noble mission. But all the evidence so far suggests that the commission is headed for obscurity at least, and disaster at worst.

Since the board approved the idea of the commission at the beginning of the year (trustee John Young had tried to get it going last year, but failed; this year the politics of the board were in his favor), the whole thing has gone steadily downhill.

First there were some rather contrived arguments from school trustees opposed to the commission about how much access the commission should have to school district files.

Selection of a chairman went smoothly, but selection of some members of the commission has been troublesome for the divided board. Particularly controversial has been the selection of someone to represent parents on the seven-member commission (the commissioner, Bernard Gillie, and six others representing school trustees, parents, taxpayers, students, teachers, and non-teaching employees).

OPINION

First parents

The original board motion said trustees would nominate parents for the post, but it was subsequently modified to include nominations from school parent organizations.

But who was to select the commission member from among the parents nominated? At first, commission liaison trustee Win Mott was going to make the choice, but some trustees demanded a less subjective method, such as a lottery. Finally Mott decided to let the nominees, about 10 dozen people, pick someone themselves.

On Wednesday, a day before this highly-confusing exercise in representative democracy was to terminate, another hitch appeared. Trustee Susan Brice had nominated a parent, but Mott had ignored the nomination because it didn't come from an official parents group. Mrs. Brice was insulted.

In the midst of the arguments over appointments to the commission, trustee Peter Yorke jumped in with a proposal to alter drastically the commission's original intent by telling it to stay away from discussion of physical facilities, which would be dealt with by a separate group.

The problem

John Young, seeing his handiwork headed for the drain, protested. The problem with the district's planning in the past has been that it has not considered facilities together with educational needs, Young said with considerable justice. Reconciling the two is in

Continued on Page 13

IMPORTANT NOTICE TO PURCHASERS OF SPACEMAKER PROPANE TANKS

It has been brought to our attention that some of the Spacemaker propane tanks sold in the last two-week period may have defective valves. If you have purchased one of these tanks from Beaver Lumber, please return it along with receipt to the store from which you purchased.

BEAVER LUMBER COMPANY LIMITED

4-19

The Corporation of the District of Saanich

NOTICE OF REPLOTTING

The Corporation of the District of Saanich hereby gives notice of a scheme of replotting of certain lands in the Copley Park/Vanalman Avenue area, more particularly described as:

All and singular those certain pieces, parcels or tracts of land and premises situate, lying and being in the District of Saanich, in the Province of British Columbia, and more particularly described as:

Lot "A", Section 99, Lake District, Plan 13038, Lot 64, Section 99, Lake District, Plan 13522, Lot 1, Section 99, Lake District, Plan 18375, and that part of Section 99, Lake District, being the portion of VANALMAN AVENUE dedicated by Plan 519A and lying between the most Westerly North Westerly boundary of said Plan 18375 and the South Easterly boundary of Plan 2533, Section 98, Lake District.

A copy of By-law No. 4234, being the "COPLEY PARK REPLOTTING AUTHORIZATION BY-LAW, No. 4234", and a reference plan of the lands within the replotting district may be examined at the office of the Municipal Clerk, at 770 Vernon Avenue, between the hours of 8:30 a.m. and 4:30 p.m.

R. M. Sharp,
Municipal Clerk

YOUR NEW BOTTLE EXCHANGE
KENS BARRELS & SCRAP METAL
383-1328 526 David St. (off Gorge)

AL'S SUPER LAWNMOWER SERVICE
A good selection of re-built Lawnmowers. Reels, Rotaries, Electrics and Hand Mowers
at Al's
5481 Hamsterly
658-8882 2-18

MORRIS CERULLO SCHOOL OF MINISTRY

Providing the Tools for God's Harvest

In actual School of Ministry sessions Dr. Morris Cerullo teaches the tools for God's harvest that have revolutionized millions of lives and ministries around the world.

At last! A Christian series that can train you right in your own home.

It can change your life!

SUNDAY 3:30PM Ch.12

Have a Happy Easter ... Choose one of our

TOP QUALITY EASTER LILIES ..... from 5.99
● African Violets ● Gerbera ● Tigerlilies
Cut flowers for table decorations

HYDRANGEAS from $8.99

CHRYSANTHEMUMS 4.99

FOR THE GARDEN:
Rhododendrons .... from 2.60 ea.
Evergreen Azaleas 4.49
Potted Roses 3.49
Clematis 4.49
Rock Plants 89¢
Best Quality Fuchsias ... ea. 59¢
Bedding Annuals ... per tray 79¢
Vegetables per tray 79¢

OPEN 9:00 a.m. to 6:00 p.m. Sunday 9-5
PHONE 658-8812

Elk Lake Garden Centre
5450 PAT BAY HIGHWAY—Just Beside Elk Lake

LISTEN TO GOOD ADVICE FROM HARRY HURN
SAT. and SUN. 8:41-11:26 a.m. 1:45-3:36 p.m. on C-FAX

4-15

THRIFTY FOODS
1590 FAIRFIELD RD. — PLENTY OF FREE PARKING

PRICES EFFECTIVE SUN., APRIL 15 (OPEN 10-6) and MON., APRIL 16

OLYMPIC NO. 1 BULK WIENERS ..... lb. 89¢

GRAIN FED, GOVT. INSPECTED. LOIN PORK CHOPS END CUT ..... lb. 1.69

DELTA LONG GRAIN RICE 4-lb. box 1.99

WEST COOKING OIL 1.5-litre jug 1.99

MAXWELL HOUSE INSTANT COFFEE 10-oz. jar 4.89

BEE MAID LIQUID HONEY 32-oz. btl. 1.89

E. D. SMITH TOMATO KETCHUP 32-oz. btl. 99¢

RYE KING LIGHT CRISP BREAD 8¾-oz. pkg. 79¢

KRAFT PROCESS CHEESE SLICES 16-oz. Singles 1.79

RUPERT FROZEN FLIP 'N FRY COD 16-oz. pkg. 1.89

IMPORTED NAVEL ORANGES ..... lbs. 4 99¢

TAURUS COMPOSTED STEER MANURE 1-cu.-ft. bag 1.99

1590 FAIRFIELD RD. VICTORIA, B.C.
WE RESERVE THE RIGHT TO LIMIT QUANTITIES
STORE HOURS MON.-FRI. 9-9, SAT. 9-6 SUNDAY 10-6

Practice Shiseido For beauty's sake

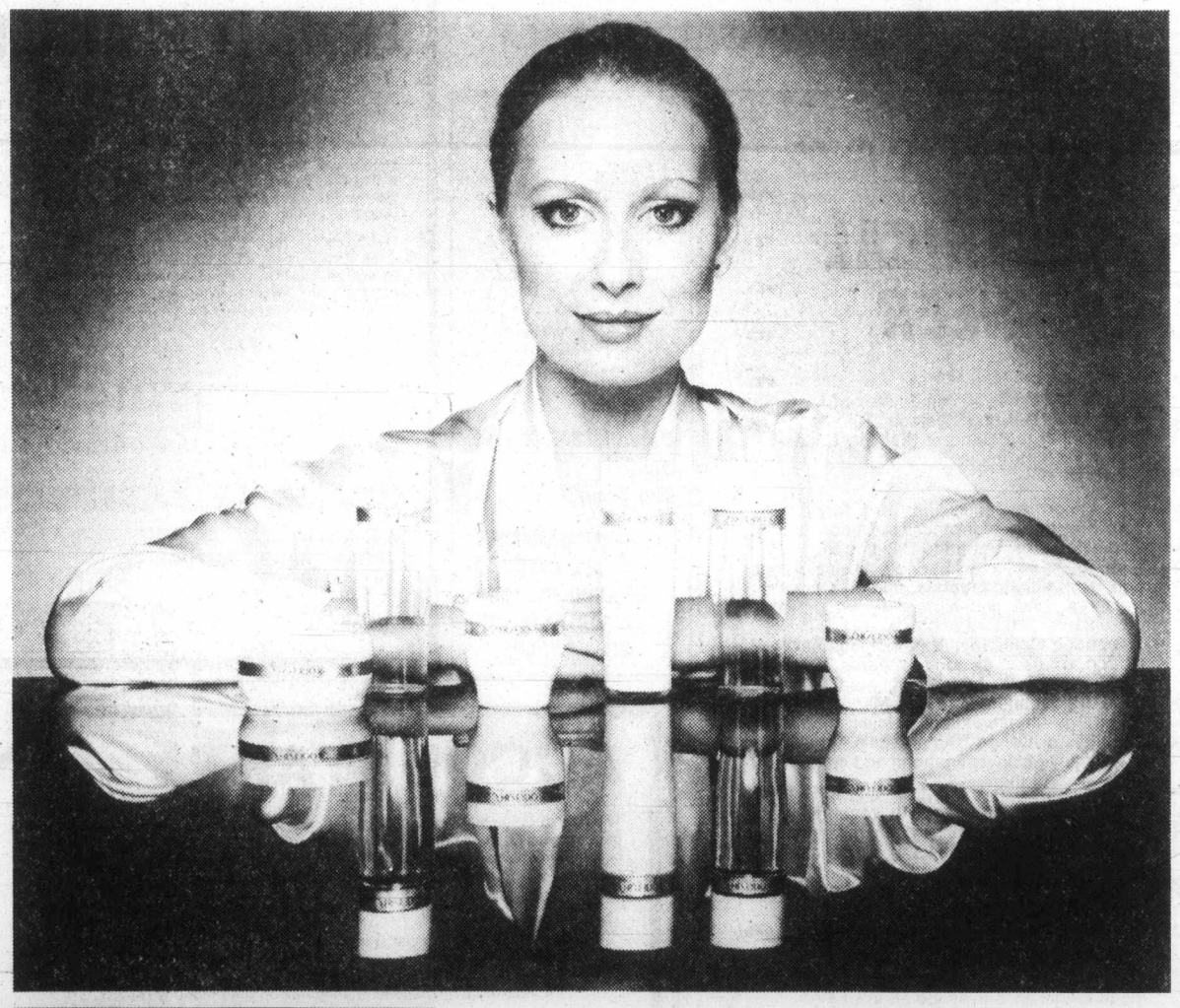

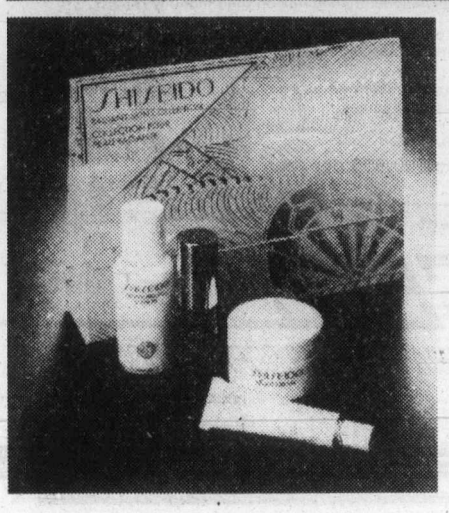

The art of Shiseido is one to be practiced every day. Because you care how your skin feels and looks. Cleanse it, massage it, moisturize it, tone it and nourish it the Shiseido way. Five immensely pleasurable steps from beautiful jars and bottles that work hard to help you maintain a youthful glow — a beautiful, radiant skin. Cleansing Cream, **10.00**, Skin Lotion, **10.00**, Massage Creame, **10.50**, Moisturizing Lotion, **10.50**, Astringent Lotion, **10.00** and Night Cream, **12.00**. And your Shiseido Radiant Skin Collection Bonus: night cream, moisturizing lotion, facial pack and Zen Eau de Cologne spray. Yours with an Eaton's Shiseido purchase of **9.00** or more.

Cosmetics, Main Floor

Come in and meet Greta Cox, Special Shiseido Consultant April 17-19th and our own Shiseido Cosmetician, Vera Cooke to assist you in the "Art of Shiseido". Promotion continues to April 28th.

EATON'S

CAPITAL REGION

Commission off to bad start

Continued from Page 12

tact the *sine qua non* of the commission.

Yorke was forced to back off, but said the proposal had sparked a "useful debate." Indeed it had.

Some of the questions Yorke raised during that debate were all too real: the commission's official mandate runs out on Oct. 15, he pointed out, too short a time to produce a worthwhile report. In addition, the board will have to start making hard decisions next fall about possible school closures for September of 1980.

Since the commission is unlikely to produce a useful report by then, and since the board will badly need such a report by then, a separate group should produce it, Yorke said.

Bad start

It was a good point but the board majority, committed to the commission as it now stands (although no one really knows how it stands, since its terms of reference are still unclear), could not buy it, since that approach would, as Young rightly believed, gut the commission.

The fighting at the board has ensured that the commission, conceived and born in a din of charges and countercharges, is off to a bad start as a group.

The fact is that the commission is too little, and definitely too late. That's not necessarily the board majority's fault: Young, board chairman Carol Pickup, and trustee Mary Breer tried to get an educational needs commission going last year and were voted down.

They succeeded this year, but the victory will probably be a bitter one in the end, for circumstances are conspiring to make the commission a failure.

The major problem it faces will unquestionably be time. By the time the commission gets going, May will be upon us. May and June are among the busiest months of the year for teachers, upon whom the primary burden for briefs, information and input to the commission will probably come.

Dead loss

No teachers will be around during July and August, and even if they are, public hearings during the summer are unlikely. September, with all the sorting out that the beginning of the school year involves, will also be a dead loss.

But the commission's report is due in October. The situation is analogous to being told in September that class has been cancelled for the rest of the school year, but the final exam will still be held in May. You're on your own.

It is unlikely that the commission will have the wherewithal to come up with something useful on its own. It might not be impossible to get good input from parents, teachers and others, but it will be an uphill battle.

The final trial will come at the end. Even if the commission does succeed in coming up with a halfway decent report by October, November or whenever, the Greater Victoria school board has shown a good deal of independence in dealing with such reports. The board easily ignores or even fights recommendations from the education ministry, its own administration, teachers, and others; the odds are better than even that the educational needs commission's report will suffer a similar fate when it comes to the deeply-divided school board.

Impossible

The commission should have been appointed last year, when Young suggested it. That would have prevented the bulldozing school closure tactics that made the board look bad last spring and cost two school trustees their seats in the fall. It was, of course, politically impossible for two reasons: one, John Young suggested it, which in the spring of 1978 was a guarantee of defeat; and two, the board majority wanted to close some space so badly it could smell the mothballs.

If the commission cannot do its job in time, there are few options open. One would be to abandon the commission and let the district administration handle the job. As long as the board is going to ignore planning reports, it may as well be its own administration, rather than the public, which it ignores.

Another option would be to extend the moratorium on closures for another year, to the fall of 1981. That would add to the expense of the commission, complicate relations with the education ministry, which refuses to give the district any capital funds until it does something about ministry-perceived "extra space," and possibly create some public relations problems with taxpayers, come budget time.

Highly probable is that the commission's mandate will be extended somewhat past Oct. 15, possibly until the new year when final budget discussions take place.

At any rate, the commission has finally been "kicked off," a highly appropriate metaphor for a political football.

Oak Bay isn't anti-union —mayor

Oak Bay Mayor Brian Smith said recently the municipality was not anti-union, as a United Brotherhood of Carpenters' spokesman had charged.

The municipality's policy in awarding a recent contract for a renovation to the police station was to take the lowest bid that came in, Smith said.

"We didn't look to see if it was union or non-union," he said.

"We have both union and non-union contractors that do jobs for us."

Smith said seven initial bids were received for the contract. Of the seven, a non-union contractor was lowest.

It turned out that the bids were deficient in the sense that they did not include the proper electrical service, as required by B.C. Hydro, and that they did not include the correct types of floor covering.

Independent bids were then obtained for these two factors—the correct electrical service and floor covering.

These new estimates for electrical service and floor covering were then applied to the three original, lowest bids. The result was that a non-union contractor was again the lowest bidder.

"In neither of these cases was the union contractor the low bid. So it wouldn't have gone to the union contractor on either bid."

COWICHAN VALLEY REGIONAL DISTRICT

PUBLIC INFORMATION MEETING

ON THE SHAWNIGAN LAKE OFFICIAL SETTLEMENT PLAN

Residents and owners of property in electoral Area "B" Shawnigan Lake are urged to attend this meeting at which concepts of the draft Settlement Plan will be presented for discussion and comment. The Electoral Area Director, the Advisory Planning Commission, and the CVRD Planning Department will be in attendance.

PLACE: SHAWNIGAN LAKE COMMUNITY HALL
TIME: 2:00 p.m.
DATE: SATURDAY, APRIL 21, 1979.

For further information, please contact the Planning Department at the Regional District office, 137 Evans Street, Duncan, B.C. or phone 746-4485, Monday through Friday.

Howard P. Schesser,
Regional Planner

4-18

YOU COULD WIN $100.00 JUST FOR COMING IN TO METRO TOYOTA

MRS. JARVIS DID!
Les Fayle presents Mrs. Jarvis with a cheque worth $100 which she won by coming in to Metro Toyota. Metro offers you the opportunity of winning $100 every month.

COME SEE US TODAY! THERE'S NO OBLIGATION

4-15

TOYOTA METRO
625 FRANCIS AVE.
386-3516 (D.L. 43001A)

THIS IS YOUR OAK BAY RECREATION CENTRE ENJOY IT!

Roofing?
Seamless Aluminum Gutters
Capital City Roofing
Guaranteed custom work—free estimates.
1920 OAK BAY AVE. 598-4441
GUTTERS • INSULATION • DOWNSPOUTS •
"WE DO A COMPLETE JOB"

what'll it be?

There are so many things to consider when choosing carpet. Traffic, color, natural fibre or man-made, textured or plain. We'll be glad to advise you on the right sort for the area you want to cover.

Call 598-4441 or 598-7024 for an estimate on installation.

Capital City Carpet & Lino
1920 OAK BAY AVE.

Aramis Devin...

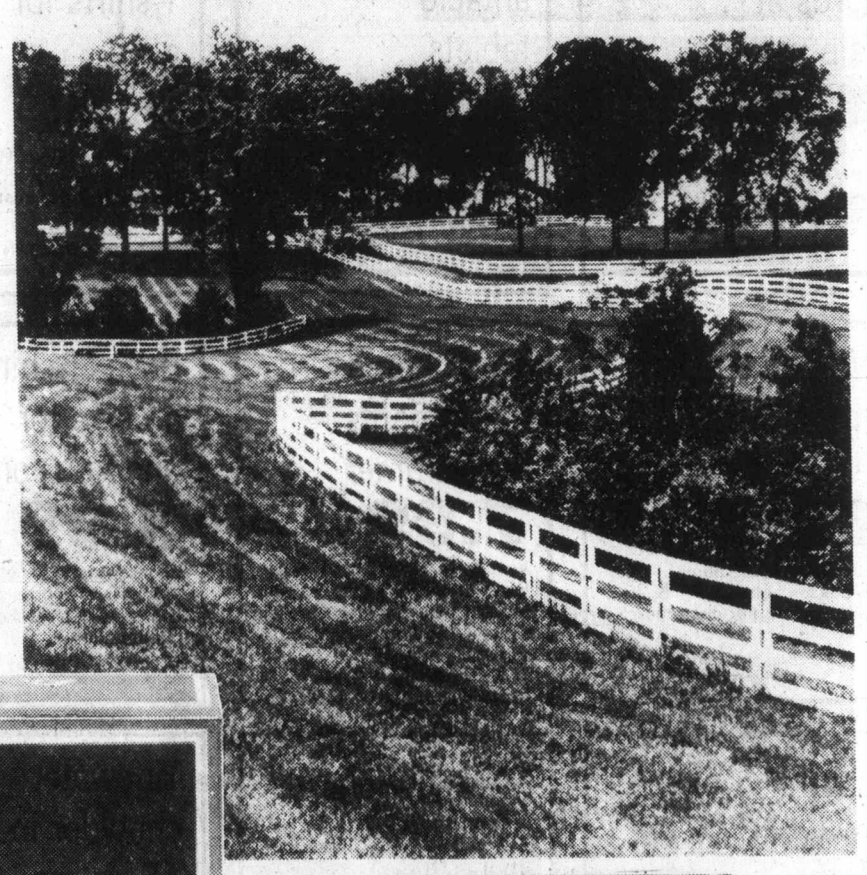

It makes you feel confident without blowing your horn

You've gone the urbane route. You've proven to yourself you could do it. And you don't have to blow your horn about it. You've made it, but part of you wants to come down, get away from the rush. Go back to the country. One splash of Devin will send you back. Crisp. Invigorating. Fresh and unhurried. Without sounding off . . . Aramis Devin is the world's next great fragrance for men. Now at Eaton's.

Country eau de cologne, 60 ml	11.50
120 ml	18.50
Country after shave, 120 ml	13.50
Country fresh soap, 3 bars	15.00
Country after shave soother, 120 ml	11.00
Country fresh soap and case	6.50
Country cream shave, 75 ml	5.00
Country fresh stick deodorant, 80 g	5.50
Outdoor hand formula, 60 ml	6.50

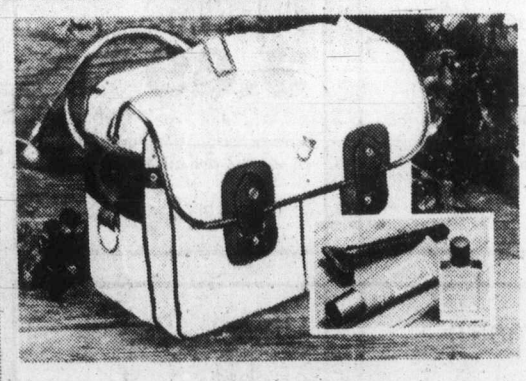

Weekends were made for . . . **the Country Weekender.** Yours for only 12.50 when you purchase any Aramis Devin product. Fill it with cameras, equipment, sports gear — everything you need for a weekend in the country. Inside, you'll find travel-size Aramis Devin groomers, 15 ml eau de cologne, 25 ml Country cream shave and a Wilkinson Sword bonded razor.

Men's Toiletries, Main Floor

EATON'S

CORRECTIONS
Eaton's
Trans Canada Sale Flyer

Item P6-5: Warner's "Pretty Lady" bra at 6.99 is style 1238 and not style 1237 as stated.

Item P37-1: The Viking sewing machine, model EZ7 at 469.99, advertised as stretch and sew does not, in fact, stretch the fabric. This procedure must be performed manually.

Item P35-13 The teaset at 99.99 is not reg 149.50 as stated. Correct reg. price is 134.50

Item P35-20 The butter dish at 15.99 is not reg 27.50 as stated. Correct reg. price is 20.00

Item P42-7 The octagonal jar-shape lamp at 39.99 is not 29½" high as stated. Correct height is 20½"

Items P18-2, P18-3 and P18-4 Illustrations are transposed with Items P18-9, P18-10 and P18-11.

Item P37-3 Canister Vacuum does not include dusting brush as shown.

Item P37-5 Deluxe Viking Upright Vacuum is not exactly as shown. Off/on switch not on handle as pictured.

Item P38-8 Elco Gas Hot Water Heat does not have heating elements as copy indicated. 40,000 B.T.U./hour.

Eaton's apologizes for any inconvenience these errors may have caused our customers.

EATON'S sale

STARTS MONDAY

OPENING HOUR SPECIALS

On sale for one hour only at store opening. Personal shopping only while quantities last.

We reserve the right to limit quantities per customer.

Extension cords at sale prices
4.49 50'

Heavy duty gauge cords for use with electric gardening tools, shears, barbecues. 100', **8.49** **Limit of 1 per customer.**

Garden Shop, Main Floor, Home Furnishings Building

Rolaids antacid tablets
1.29

135 tablets to aid in fast, long lasting relief from indigestion, heart burn and upset stomach. **2 per customer.**

Sundries, Lower Main Floor.

Save now on T-shirts for girls
1.99 ea.

Cotton/polyester t-shirts are machine washable. Sizes 2 to 6X. **Limit 2 per customer.**

Girls' Wear, Third Floor

Big Savings on carpet samples
5.95 ea.

Reg. 10.95 Samples measure about 27" x 54" and come in assorted colors and materials. **We reserve the right to limit quantities.**

Floor Coverings, Main Floor, Home Furnishings Building

Scotchgard furniture fabric protector
3.49

Scotchgard prevents greasy and watery stains. Resists soil 20 oz. tin. **Limit 2 per customer.**

Notions, Lower Main Floor

Crew and turtleneck nylon tops
39¢ ea.

Long sleeve tops have back zipper. White, yellow and purple. Broken sizes, plus oversize. **Limit of three per customer.**

Bargain Centre, Lower Main Floor

Women's Sportswear Clearance
2.00 ea.

Group includes pants, tops, sweaters, blouses, broken sizes. **Limit 2 per customer.**

Bargain Centre, Lower Main Floor

Boys' name brand pants for Summer
7.99 pr.

Variety of styles by Howick, Levi's, Klondike. White, powder blue, kahki, natural. Broken sizes 8-16. **Limit 2 per customer.**

Boys' Wear, Third Floor

Boys' T-shirts on sale for one hour only
3.99 ea.

Choose from a variety of styles in long and short sleeves. Broken sizes 10-16. **Limit 2 per customer.**

Boys' Wear, Third Floor

Handy Wash Pail by Rubbermaid
1.88

8 quart capacity with handy pouring lip and metal handle. Assorted colors. **Limit 1 per customer.**

Housewares, Main Floor, Home Furnishings Building.

Manufacturers' clearance of pre-packed yarn
25¢ oz.

Already sorted by color and type. Each pkg. shows weight content and price. **We reserve the right to limit quantities.**

Yarns, Third Floor

Nina Ricci by L'Air Du Temps
6.99

Eau de Toilette 31 gr. spray plus 31 gr. refill. Both for this one low price. **Limit one per customer.**

Cosmetics, Main Floor

Women's Slim Swagger Umbrella
2.99

Prints or plains in assorted colors. Nylon with carry handle. **Limit of one per customer.**

Handbags, Main Floor

Kodachrome 35mm color slide film
3.69

ASA 64 film speed. 20 exposure processing included. **Limit of 2 rolls per customer.**

Cameras, Lower Main Floor

Tidewater chowder in 15 oz. tin
69¢

Choose from Manhattan, New England or Seafood chowder. **Limit of 4 tins per customer.**

Foods, Lower Main Floor.

Delicious Scotch Mints
99¢ lb.

Stock up now on tasty Scotch mints for the whole family! **Limit 2 lbs. per customer.**

Candies, Lower Main Floor

Stanfield's regular rise briefs
1.69

Polyester/cotton briefs in blue, white, brown, gold, green. S,M,L,XL. **Limit 2 per customer.**

Men's Wear, Main Floor

Men's assorted sweaters
7.99

Choose from assorted patterns and styles. S,M,L,XL. **Limit of 4 per customer.**

Men's Wear, Main Floor

6 ft./2 metre tape measure on sale
1.27

Pocket-size tape measure locks in place. Automatic return. **Limit 2 per customer.**

Hardware, Lower Main Floor

Unisex cushion-foot socks
2/1.99

For jogging, skiing, soccer or anywhere. Available in two sizes. **Limit 2 per customer.**

Sporting Goods, Lower Main Floor

Women's Greek sandals with wedge heel
10.99

Heel is about 3". Crepe soles, woven leather vamp. White or natural leather. 5½-10 in 2A or B width. **2 pr. per customer.**

Womens' Shoes, Floor of Fashion

Sunset Cook Book of Desserts
99¢

96 pages of recipes for every type of dessert imaginable. **Limit 2 per customer.**

Books, Lower Main Floor

All-occasion cards on sale for one hour
1.09 box

30 cards per box. Correspondence cards included. **Limit one box per customer.**

Stationery, Lower Main Floor

Womens' and Girls' Timex Watches on Special Now!
15.99

Reg. 23.95. Choose from assorted Timex watches with white or yellow cases. **Limit 1 per customer.**

Watches, Main Floor

EATON'S

Store Hours Monday, Tuesday, Saturday 9:30 a.m. to 5:30 p.m. Wednesday, Thursday, Friday 9:30 a.m. to 9:00 p.m.

A Great Start!
THE VICTORIA AIRFORCE
Mornings CFAX 1070

The Daily Colonist.
Section Two Sunday, April 15, 1979 Page 15

We'll show you how to save when you do-it-yourself
LUMBERWORLD
3955 QUADRA ● 479-7151

Burglary loss—a pane of history

A burglar who broke into St. Andrew's Roman Catholic Cathedral, 740 View, Friday night picked the best night of the year, from the cathedral's view, to do it.

On Good Friday, cathedrals are traditionally stripped of all their linens, candles, holy water, crucifixes, and other objects to signify the death and departure of Christ.

When the thief broke a window on the north side of the church and clambered inside, he found nothing except a candle which had been left on the altar. He used that to light his way around the building, but found nothing inside to take, since it had all been removed.

Although the thief went away empty-handed, the damage he did in gaining entry to the cathedral will prove costly to repair. A stained-glass memorial window facing an alleyway at the north side of the church was destroyed in the break-in.

Although a pictorial stained-glass representation of the Holy Family immediately above the memorial pane was undamaged, the cost of replacing the lower pane could well be in the thousands of dollars. The church has been quoted $15,000 for replacement of another set of windows, both the picture and the memorial pane, which were destroyed in a fire several years ago, Rev. Philip Hanley said.

The damaged windows date back to construction of the church in 1892.

Solar heat radiating a 60 per cent saving

Although no standards exist for solar heating in Canada, that hasn't stopped a number of people in Greater Victoria from getting down to brass and copper coils and actually installing solar-heating systems for both swimming pools and supplementary heat in houses.

Savings in heating costs of 60 per cent have been pretty well documented for a retrofitted 1920s house in Fairfield—with the added bonus of cheaper hot water.

Gil Parker, president of Ark Solar Products, said the Canadian-designed system costs $9,400 to install.

He said it should pay for itself in less than 10 years, assuming an annual increase of 15 per cent in fuel costs. Over the last winter, oil costs rose 16 per cent and electricity rose 25 per cent last year.

Comparison of the energy demand of the house over the last winter with records from Gulf Oil and B.C. Hydro over the last eight years showed that 60 per cent of the heat normally supplied to the duplex is being provided by sunshine, according to Parker.

Water heated by five 160-square-foot collector panels on the roof is fed by electric pump into a 1,000 gallon basement storage tank.

From there it is fed to a radiator in the oil-fired hot air furnace duct. Oil is not consumed unless the water temperature in the fibreglass storage tank (housed in a specially-insulated room) drops below the thermostat setting.

At the same time, water in storage preheats the duplex's two domestic water tanks, reducing electrical costs.

Actual savings in Hydro bills for water heating have not been monitored because of the difficulty of separating it from general power use, but a pre-heating advantage of 27 degrees Celsius in winter and 50 degrees in summer is expected.

Whenever the collector is hotter than the storage tank, water circulates in the system. When skies are cloudy, the pump stops, and water drains back into storage.

Parker, whose company is one of nine in the Yellow Pages (and there are others springing up), said Ark Solar has had experience in six different types of installation and expects to be busy this summer.

Parker perches by collector panels on Fairfield duplex roof

Another approach is to do it yourself, as pensioner Henry Schlage did last year. Schlage paid $1,928 for supplies and expects it to pay back within 10 to 12 years. He estimates a saving of about 30 per cent in heating bills.

A handful of new homes in the Greater Victoria area also incorporate solar technology, mostly as a backup to conventional heating systems.

The main drawback to total solar heating in this latitude is the need for an extremely large storage system to take advantage of the sun in summer and release the heat in the winter. Most current systems are designed to store heat for about three days without sun.

More advanced technology, such as use of waxes and salts for storage of heat, or converting solar power to electrical energy and storing the energy through electrolysis of hydrogen, will have to wait for a couple more decades until a safe method of storage is designed.

Canadian Consumer magazine said in a recent article that although solar power is economically sound if well designed and socially desirable, the main snag is "in the almost total lack of technical standards covering solar heating products, services and installations.

"Even comparison shopping is very difficult since reputable manufacturers have no common ground on which to base the description of their products and services.

"Standards, if intelligently prepared and applied, can be of inestimable value to the orderly development of the solar equipment market in Canada. Standards for nomenclature, test methods, performance rating, materials, installation criteria and safety equipment are vital if the infant technology of solar heating is to achieve public acceptance," the magazine said.

It pointed out that since solar equipment is critically dependent on climatic conditions, Canadians will have to develop their own standards instead of the usual practice of adopting those of other countries.

"The performance requirements for a solar collector intended for use in Florida are different from the requirements for a collector used in Val d'Or or Prince Rupert.

"Without such standards, Canadian consumers may well be persuaded to buy the wrong equipment, have it improperly installed, fail to obtain satisfactory performance and be very much the poorer for the experience.

"With appropriate standards in existence, consumers will have some protection against exaggerated claims, be assured that solar collectors will not corrode in a few months and that the glazing will not crack on the first below-zero day.

"With appropriate standards there is some assurance that the system will still be giving acceptable performance long after the initial cost has been forgotten," the magazine said.

Frost risk still lingers

Gardeners—particularly in low-lying areas—should leave their tools in the shed for a few more days, according to the weatherman.

Although the last frost-free day is supposed to be March 27 in the Greater Victoria area, the risk of frost is still present owing to unseasonably cold weather caused by a trough along the West Coast.

The trough is not expected to move for the next two or three days at least.

At the Pat Bay weather station, the temperature dipped to just below the zero mark—0.1 degrees Celsius below freezing to be exact—early Saturday morning.

The freezing level is just below the 1,000-metre level, lower than normal for this time of year.

The weatherman said generally cloudy conditions associated with the trough help to reduce the risk of frost "but if it clears off for just a few hours before dawn, it's enough" to freeze young seedlings in their tracks.

Today's forecast is for more of the same weather that B.C. has been experiencing for the last two weeks—in a word, unsettled.

The outlook for today is mainly cloudy, with a few showers and sunny breaks, remaining fairly cool.

According to the weatherman, it should be good for boaters out fishing, because winds will remain generally light.

But good news for fishermen is poor news for yachtsmen, especially the Hobie Cat international yacht races at Esquimalt Lagoon.

The races, in three classes for 14, 16 and 18-foot catamarans, go into finals today and have attracted entries from as far away as California and Hawaii.

Today's first race is at 10:30 a.m. and several more are expected.

Saturday's unsettled weather delayed some races because of insufficient wind and others because of too much, according to Cliff LeQuesne of CFAX, which is co-sponsoring the races, the first time they've been held in the Victoria area.

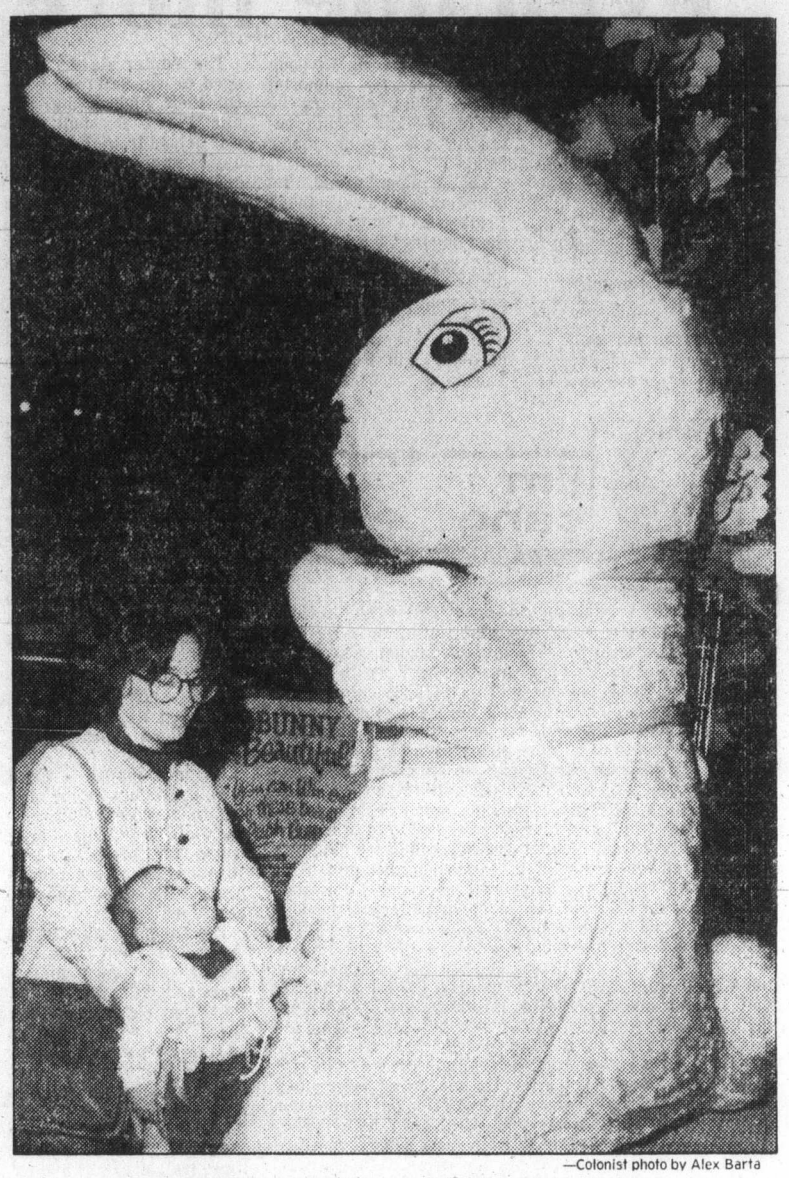

—Colonist photo by Alex Barta

Rabbits grow awfully big here

Big-eyed like the Easter rabbit, 7½-month-old Amelia Karr found Victoria an exciting place to visit Saturday. Amelia and mother, Jodi, who live in Seattle, stopped at Mayfair mall and there encountered the big bunny.

UVic 'migrant workers' asking for better deal

Sessional lecturers are the migrant workers of the academic world, and a fledgling group at the University of Victoria claims that lettuce-pickers have it easier, in some ways, than lecturers.

The Committee to Effect Equity for Sessionals at the University of Victoria says in a brief outlining its concerns that sessional lecturers are being used by universities to keep costs down, and a whole generation of highly-educated Canadians, most of them young, are paying the price.

The group plans to meet UVic deans Tuesday to attempt to obtain improvements in salary and working conditions.

Sessionals, hired by universities for the academic year to teach regularly-scheduled courses, are paid considerably less than regular faculty members, although their academic qualifications are frequently equivalent to those of full-time faculty. They are ineligible for university research and travel grants, and many universities put limits on the number of years a sessional can teach at the institution.

At the University of Victoria, the 175 sessionals receive a maximum of $1,100 for an eight month course, the committee says. A full-time sessional lecturer can get up to $16,000, well below the minimum salary of $18,000 for a regular faculty member, who enjoys greater job security and more fringe benefits.

The increasing use of the sessional lecturer has paralleled the growth of Canadian universities, the group says. Sessional appointments were relatively rare in the 1950s and 1960s, but the tight academic job market of the 1970s, brought about by the rapid increase in the number of Canadian graduates during the 1960s, has allowed universities to use sessionals for more than 20 per cent of their teaching load.

Because they are required to move frequently, sessionals must pay "the high cost of being transients, a cost which in some ways is worse than that paid by the migrant farm worker, who at least has a good idea where he will be next autumn to harvest apples or whatever."

"Not only are the younger academics themselves suffering but the quality of Canadian university education is suffering," spokesmen for the organization say.

Hand-held scanner is compact, lightweight

Eye test goes ultrasonic

ECHOES AID DOCTORS IN THEIR DIAGNOSES

By PAUL De GROOT
Colonist reporter

High frequency sound waves, an increasingly useful diagnostic tool, are making the lives of eye patients on Vancouver Island easier.

A new ultrasound installation at Victoria General Hospital gives physicians unusually clear pictures of the eye, which aid in the diagnosis of conditions such as detached retinas or tumors of the eye, and in measuring eyes prior to cataract surgery.

Dr. Joseph Kiss of the hospital's ultrasound department says the service has only been available in Vancouver in the past. Now, with about $30,000 worth of equipment, Victoria General can provide the same service to residents and physicians on the Island.

AS IN MOST applications of ultrasound, the system is basically a high-frequency sound generator and receiver, called a transducer, which translates electrical impulses into sound and back again. High frequency sound waves produced by the transducer produce echoes which the device picks up and sends back to a computer, which aids in reading the resulting information.

A simple hand-held wand encloses the transducer, which moves rapidly from side to side, scanning the eye when its surface is placed near the eyelid. The readout on the computer screen shows the curve of the retina, the light-gathering membrane at the back of the eye, as well as some of the tissues directly behind it and those at the front of the eye.

SOME PATIENTS suffer from a detached retina, where the retina is loosened from underlying tissue; the Ocuscan, as the device is known, will echo back from the space between the retina and its base, aiding in diagnosis of the condition.

It can also be used to spot foreign objects lodged in the eye. A Polaroid camera attached to the computer screen produces a permanent record of the tracing for the physician. Tumors of the eye can also be located and measured with the device.

ANOTHER INSTRUMENT in the new opthalmic ultrasound array is known as a digital biometric ruler. Looking faintly like a microscope without a viewing tube, the device uses ultrasound to measure, within tenths of a millimeter, the structures of the eye.

The device is particularly useful in measuring the "focal length" of the eye, Kiss said. Since eyes vary considerably in size, the proper length of the lens of the eye varies as well. In cataract operations where the natural lens, clouded by disease, is removed and replaced with an artificial lens, knowing the precise length of the eye will aid the surgeon in selecting an artificial lens to bring things into proper focus at the retina.

THE DIGITAL biometric ruler has a headrest for the patient, whose eye is anesthetized before the examination. A transducer in a special mount is then placed on the external lens of the eye, the cornea. It sends sound waves into the eye, and records the echoes which return as peaks on an oscilloscope tracing.

To a trained technician, those peaks indicate major eye structures, such as the lens and the retina. The computer will automatically compute the distance between these two structures to within a tenth of a millimetre, enabling selection of a lens which, when substituted for the natural lens in the eye, will focus accurately on the retina.

Some of the same measurements can be made with X-rays, Kiss said, but not as easily, accurately or safely as with ultrasound.

Cougars can't afford even one more loss

Victoria Cougars have one chance to stay alive this Western Hockey League season and the crunch comes tonight in Portland.

A win against the Winter Hawks will bring the best-of-seven Western Division final back to Memorial Arena, a loss will mark the end of the team's eighth season in the major junior league.

The Oregon squad, rebounding from a 4-2 setback Friday in Victoria, edged the Cougars 4-3 Saturday to take a 3-1 stranglehold on the series. Should the Cougars win tonight, the sixth game will be here Monday with a seventh game, if necessary, in Portland on Tuesday.

★ ★ ★

WESTERN DIVISION

	W	L	F	A	Pts
Portland	3	1	14	11	6
Victoria	1	3	11	14	2

CENTRAL DIVISION

Calgary	2	2	23	20	4
Lethbridge	2	2	20	23	4

EASTERN DIVISION

Brandon	4	0	27	13	8
Saskatoon	0	4	13	27	0

Brandon wins best-of-seven series

The Winter Hawks managed to win Saturday without their highscoring captain Perry Turnbull, who was helped from the ice Friday after re-injuring a tender left ankle.

But rookie Ed Cooper, an 18-year-old leftwinger who played last season with Estevan of the Saskatchewan Junior Hockey League, filled in admirably, scoring the opening goal in the first period and snapping the 3-3 tie with about 11 minutes to play.

The goal capped a Portland comeback as the Winter Hawks went into the period down one goal. Jim Dobson evened the score at 20 seconds and the Winter Hawks had the better of the play for most of the remaining time.

Florent Robidoux also scored for Portland as the Winter Hawks jumped to a 2-0 lead in the opening period.

But Bob Jansch, Mike Shields and Greg Adams connected in the second period to give the Cougars their only lead.

Victoria applied a great deal of pressure in the closing minutes, but with 36 seconds left, the Cougars were called for a premature substitution of goalkeeper Steve Amiss, the puck going to centre ice.

The Cougars protested too vehemently and were assessed two bench minors that quelled the threat.

In other Saturday games, Brandon Wheat Kings trimmed Saskatoon Blades 7-5 and Calgary Wranglers scored a 4-2 win over Lethbridge Broncos.

The Wheat Kings won the Eastern Division final in four straight games and extended their playoff record to 10 consecutive victories. The team advances to round-robin play against Central Division and Western Division champions.

Calgary and Lethbridge are 2-2 with the series moving back to Lethbridge tonight.

On Friday, the Cougars never trailed before 4,860 fans, Gary Lupul and Geordie Robertson scoring in the first period. Max Kostovich and Mike Toal equalized before Lupul scored what proved to be the winner late in the middle 20 minutes. George Fritz capped the scoring with a powerplay goal midway through the third period.

VICTORIA 3, PORTLAND 4
First Period

1. Portland, Cooper (Stewart) 9:55
2. Portland, Robidoux (Babych, Dobson) 10:57

Penalties—Elliott P 1:32, Lupul V, Wesley P minors, majors 2:13, T. Robertson V, Kostovich P majors 5:04, G. Robertson V 6:39, Robinson V 6:58, Babych P 14:02, Kostovich P 17:43, Wesley P 19:22.

Second Period

3. Victoria, Jansch 4 (G. Robertson, Irving) 4:16
4. Victoria, Shields 3 6:33
5. Victoria, Adams 4 (Shields) 13:34

Penalties—G. Robertson V, Wesley P double minors 18:39.

Third Period

6. Portland, Dobson (Babych, Brown) 0:20
7. Portland, Cooper (Bart Yachimec, Toal) 9:11

Penalties—Irving V misconduct 19:27, Victoria bench double minor (served by T. Robertson, Brad Yachimec) 19:31.

Shots on goal by

Victoria	9	15	7	—31
Portland	11	16	20	—46

Goal—Amiss, Victoria; Hunter, Portland.
Attendance—4,022.

BRANDON (6) — Brant Kiessig 2, Ray Allison, Darren Gusdal, Steve Patrick, Laurie Boschman. SASKATOON (4) — Brent Ashton 3, Ken Federko. Attendance: 2,883.

LETHBRIDGE (2) — Earl Ingarfield, Kevin Ginnell. CALGARY (4) — Kelly Kisio, Brad Purpur, Ron Head, Garry Slezak. Attendance: 2,400.

FRIDAY

PORTLAND 2, VICTORIA 4
(Portland leads best-of-seven Western Division final 2-1)

First Period

1. Victoria, Lupul 8 (Fritz, G. Robertson) 5:48
2. Victoria, G. Robertson 10 (Irving) 8:07

Penalties — Robinson V 2:38, Wesley P 5:09, Dobson P, Jacobson V 11:12, Kostovich P 19:06.

Second Period

3. Portland, Kostovich (Yachimec, Brown) 6:22
4. Portland, Toal (Szott, Brown) 12:15
5. Victoria, Lupul 9 (Lang) 18:35

Penalties — Ostir P 6:38, Jansch V, Irving V, Robidoux P, Dobson P (majors) 19:20.

Third Period

6. Victoria, Fritz 5 (Lupul, G. Robertson) 11:39

Penalties — Dobson P, Adams V (majors) 5:35, Kostovich P 11:07, T. Robertson V 18:37.

Shots on goal by

Portland	10	10	8	—28
Victoria	8	13	9	—30

Goal — Hunter, Portland; Amiss, Victoria.
Attendance — 4,860.

BRANDON (7) — Ray Allison 2, Laurie Boschman 2, Kelly Elcombe, Don Gillen, Dave Stewart; SASKATOON (5) — Brent Ashton 2, Pat Conacher, Blake Stephen, Bill McNaught. Attendance: 3,913.

LETHBRIDGE (2) — Doug Morrison, Duane Sutter; CALGARY (6) — Kelly Kisio 2, Garry Slezak 2, Cal Ellerby, Dave Morrison. Attendance: 3,325.

jim tang

BOB REID is expecting to spend some weeks in Hong Kong this summer, but he won't be setting up a lacrosse program or scouting for Esquimalt Legion...Cloverdale Raceway closed out its winter meet on April 7 with its first $400,000 day, 3,560 patrons putting $421,363 through the mutuels...there won't be Triactor betting at Sandown this summer so fans will have to be content with trying to pick big Exactors. And there were plenty of them last summer with the average for the 57 days an amazing $76...a new report from the east says that **Quebec Nordiques** are going to gamble that Montreal Canadiens won't reclaim Marc Tardif because he's a 30-year-old with a $175,000 salary and intend to make **Real Cloutier** and **Serge Bernier** their two protected players in the NHL expansion shenanigans...a four-year-old school with only about 100 students, Parkdale won the Arkansas high school basketball championship although it didn't have a player taller than six feet. The team had a 42-2 record going into the playoffs...the Meyerhoff family, Harry and Teresa and son Tom, claims it was thinking Triple Crown when it paid $37,000 for a yearling they named **Spectacular Bid**. "Anytime you spend more than $20,000, if you don't dream why be in the business?" was the way Tom put it. Why indeed...there has been no official announcement from the Capital City Turf Club but unless the election should affect the announced government relief plan there will be thoroughbred racing at Sandown in October...still intact, and not likely to ever be seriously challenged is the record set by Ralph A. Kennedy, who died in 1961. His obsession was to see how many golf courses he could play, and between 1910 and 1957 he played 3,150 different layouts. No. 3,000, by design, was St. Andrews, and Kennedy, then 69, was made doubly happy by a 93...football-coach **Frank Broyles** once said that he didn't want his quarterback looking to the sidelines for help in third-and-seven situations. "I remind them," Broyles said, "that they are on four-year scholarships while I have only a short-term contract." Quarterback **Roger Staubach** has found things are different with the **Dallas Cowboys**. Accepting an award, Staubach said "I don't know what to say. I'm waiting for coach Landry to send in a statement."...it's Little League time again, which reminds that **Rocky Bridges** once gave grudging approval of the program with "I think it's all right. It keeps a lot of parents off the streets."

★ ★ ★

WALLY DONALDSON did a fine job as a junior lacrosse league commissioner but if allowing **Ward Sanderson** back is followed by not resolving the problem which threatens to keep **Kevin Alexander, Bob Cool** and **Doug Angrove** out of it this season, then he is off to a rocky start as commissioner of the Western Lacrosse Association. There is sympathy here for the needs of the **Nanaimo Timbermen** but surely in an amateur sport players shouldn't be suspended if they don't want to play anywhere else but in their home town...can't help wonder what has become of **Leon Spinks**, and it's also a boon not to be hearing or reading about **Evel Kneivel**...the New York Jockey Club, which first conducted tests to make certain of its pedigree, recently registered a white thoroughbred. It was only the fourth time that official recognition has been given although it is estimated that about 750,000 thoroughbreds have been foaled in North America since 1803. The colt is named Clarence Stewart after a black trainer, and has to be kept indoors much of the time because it sunburns easily...the Win Three payoff at Edmonton Northlands on April 4 was an unbelievably-low $18.90...**Risto Siltanen**, a 21-year-old Finnish defenceman who joined **Edmonton Oilers** last month, appears to have something different in the way of a shot. He scored a winning goal recently and it was reported that "The stocky defenceman ***drifted*** a 50-foot slap shot through a forest of legs."...high-jumper **Dwight Stones**, who claimed he earned $200,000 while competing as an amateur, should know by now if Internal Revenue Service agents read Sports Illustrated...**New York Islanders** won over-all honors in the NHL this year despite a much tougher schedule than **Montreal Canadiens.** Being in the tough Patrick Division, Islanders had 33 games against the third, fourth, fifth, sixth and seventh-place clubs while Canadiens had a total of only 20 games against **Boston Bruins, Philadelphia Flyers, New York Rangers, Atlanta Flames** and **Buffalo Sabres.** Counting their 3-1 edge over Canadiens, the Islanders had a 22-10-5 record against the other six clubs in the top seven while the defending champions were a modest 13-10-1...

★ ★ ★

ROGER NEILSON and general-manager **Jim Gregory** were said to be on their way at season's end but if **Toronto Maple Leafs** continue to play as they did against **Atlanta Flames** owner **Harold Ballard** may have to change his mind again...Ballard, incidentally, has a stipulation and a warning for women reporters seeking admittance into the Maple Leaf dressing room. "If they want to take off their clothes and talk to the players, fine," said Ballard. "But I warn them they'll have a lot more trouble getting out than they did getting in."...congratulations to **Doug Peden** on his selection to the Canadian Sports Hall of Fame. It should have happened a long time ago but the delay gives hope that **Archie McKinnon** will eventually get his due and join him...it seems to be taken for granted that centre **Bobby Smith** of **Minnesota North Stars** is to win the Calder Trophy as the outstanding rookie but a poll of NHL coaches gave a wide margin to **Ryan Walter** of **Washington Capitals** as rookie of the season...a crowd of 53,277 bet $7,970,900 last Sunday as the Santa Anita thoroughbred meet came to an end. It's an amazing sum, more than will go through the mutuels during the 65 days of harness-racing at Sandown this summer...the Kinsmen Sports Celebrity Dinner in Edmonton this year had a $60 tab but the performance of a head table which included **Joe Theismann, Brooks Robinson, Graham Leggatt, Tony Gabriel, Paul Hornung, Bobby Bragan** and **Gary Dornhoefer** was labelled no better than fair...the Victoria Sports Celebrity Dinner this year was again entertaining, but there is something that doesn't fit when speakers start off by saying what a fine cause it is to honor a community's young athletes and then regale the youngsters, some of them in their teens, and an audience is close to 20 per cent feminine with rank off-color stories and liberal use of words with one fewer letter than class...asked if she wore makeup, jockey **Diane Crump** said "Who needs it? You muck a few stalls, gallop 10 or 13 horses and if that doesn't put color in your cheeks, nothing will."...

BEGINNING OF THE END for Vancouver Canucks came early in the first period Saturday night when captain Bobby Clarke beat Gary Bromley who falls to the ice after the puck gets past him and bounces out of net. Rick MacLeish of Flyers raises arms to signal the goal while a dejected Bob Manno of the Canucks is at right. Clarke's goal started Flyers on way to a 7-2 win.

Flyers, Penguins move to next round of playoffs

Philadelphia Flyers and Pittsburgh Penguins took different routes Saturday to qualify for the Stanley Cup quarter-finals.

Flyers trounced Vancouver Canucks 7-2 at the Spectrum, leading all the way against the lowest-rated team in National Hockey League post-season play, while the Penguins rallied for a 4-3 win over Buffalo Sabres in sudden-death overtime at Buffalo.

Both games were the third in best-of-three preliminary round series and set up the matchings for the next round.

Points-champion New York Islanders will play Chicago Black Hawks; Montreal Canadiens will tangle with Toronto Maple Leafs; Boston Bruins will meet Pittsburgh and Philadelphia will face former-coach Fred Shero and his New York Rangers.

All series commence Monday night with games in Uniondale, N.Y., Montreal, Boston and Philadelphia.

At Philadelphia, captain Bobby Clarke started the onslaught by tipping home a Bill Barber-shot early in the first period.

At 7:20, Al Hill picked the puck off the boards behind the Vancouver net, skated around and shot at the net. Goalkeeper Gary Bromley made the save but Hill tapped in the rebound.

The Canucks, who reached the playoffs despite a sub .500 record, hit the scoreboard at 17:34 of the first period. Jere Gillis skated from the blue line and passed to Thomas Gradin, who faked left and poked the puck past goalkeeper Robbie Moore. It was Gradin's fourth goal of the series.

In the second period, with Gradin in the penalty box, the Flyers boosted it to 3-1 after only 34 seconds. Clarke passed across the crease to Reg Leach, the puck striking Leach in the chest and falling at his feet. Leach then scored his fourth goal of the series.

The Flyers added two more goals in the second period, the first by Tom Gorence, the 5-1 tally by Blake Dunlop.

The Flyers wrapped up their scoring on third period goals by Barber and Paul Holmgren while Don Kozak scored for Vancouver.

Moore, a five-foot-five rookie brought up late in the regular season, posted his second victory of the playoffs, and counting his 3-0-1 regular season record, is unbeaten in NHL competition.

At Buffalo, George Ferguson scored his second goal of the game 47 seconds into the overtime period.

Jim Hamilton, a rookie from Binghamton of the American Hockey League, scored the other Pittsburgh goals.

Sabres outshot the Penguins 41-24 and never trailed in the game until Ferguson's winner.

★ ★ ★

VANCOUVER 2, PHILADELPHIA 7
First Period

1. Philadelphia, Clarke 2 (Barber, MacLeish) 4:13
2. Philadelphia, Hill 1 (Holmgren, Linseman) 7:20
3. Vancouver, Gradin 4 (Gillis, Blight) 17:34

Penalties — Kelly Pha, Lindgren Vcr :28, Clarke Pha, Bromley Vcr (served by Martin) 1:19, Goodenough Vcr 4:06, Moore Pha (served by Leach) 5:03, Clarke Pha 12:16, Dailey Pha 13:28, LaPointe Pha 14:21, Oddleifson Vcr 15:14, Gradin Vcr 18:36.

Second Period

4. Philadelphia, Leach 4 (MacLeish, Clarke) :34
5. Philadelphia, Gorence 3 (LaPointe, Moore) 8:53
6. Philadelphia, Dunlop 1 (Holmgren, Watson) 10:27

Penalties — Fraser Vcr, Bathe Pha 1:56, Martin Vcr, Linseman Pha 4:17, Kearns Vcr 7:11, Holmgren Pha 10:37, Grisdale Vcr, Bridgman Pha 15:25, McIlhargey Vcr 16:51.

Third Period

7. Philadelphia, Barber 2 (Linseman, Dailey) 3:05
8. Philadelphia, Holmgren 1 (Barber) 12:58
9. Vancouver, Kozak 1 (Gradin, Oddleifson) 15:11

Penalties — LaPointe Pha 5:08, Lindgren Vcr, Hill Pha 8:03, Kelly Pha 16:02.

Shots on goal by

Vancouver	15	11	5	—31
Philadelphia	10	12	6	—28

Goal — Bromley, Vancouver; Moore, Philadelphia.
Attendance — 17,077.

PITTSBURGH 4, BUFFALO 3
First Period

1. Buffalo, Perreault 1 (R. Martin, Robert) 12:59
2. Pittsburgh, Hamilton 1 (Sheppard) 13:04
3. Buffalo, Ramsay 1 (Luce, Seiling) 16:35

Penalties—Korab Buf 0:42, Carlyle Pgh 3:42, Stackhouse Pgh 3:55, Dudley Buf 8:49, Campbell Pgh 12:23, Seiling Buf 18:24.

Second Period

4. Pittsburgh, Hamilton 2 (Lee, Campbell) 11:47
5. Buffalo, Korab 1 (Dudley) 17:38

Penalties — Carlyle Pgh, Schultz Buf, Fogolin Buf 4:15, Savard Buf 7:26.

Third Period

6. Pittsburgh, Ferguson 1 (Cossette, Bladon) 4:17

Penalties — Robert Buf, Lonsberry Pgh 19:04.

Overtime

7. Pittsburgh, Ferguson 2 (Sheppard, Campbell) 0:47

Penalties None.

Shots on goal by

Pittsburgh	8	12	3	1	—24
Buffalo	14	8	18	1	—41

Goal — Herron, Pittsburgh; Sauve, Buffalo.
Attendance — 16,433.

WHA

	G	W	L	T	F	A	P
Edmonton	78	46	30	2	327	262	94
Quebec	78	40	33	5	282	266	85
Winnipeg	78	38	34	6	299	293	82
New England	78	36	33	9	297	281	81
Cincinnati	79	33	40	6	271	281	72
Birmingham	79	32	41	6	281	306	70
x-Indianapolis	25	5	18	2	78	130	12

x-disbanded.

EDMONTON (6) — Brett Callighen (28th and 29th), Bill Goldsworthy (4th), Ron Chipperfield (30th), Paul Shymr (8th), Steve Carlson (18th). BIRMINGHAM (7) — Bobby Stephenson (21st and 22nd), Tony Cassolato (11th and 12th), Steve Alley (17th), Louie Sleigher (16th), Rob Ramage (12th). Attendance: 8,179.

CINCINNATI (4) — Peter Marsh (42nd), Reg Thomas (32nd), Jamie Hislop (30th), Dave Forbes (6th). NEW ENGLAND (0). Attendance: 6,821.

Pinch-hit homers win for Yankees, Rangers

Pinch-hitters stole the spotlight from the regulars in the American League Saturday.

Jay Johnstone hit a pinch-hit grandslam home run to give New York Yankees an 8-5 win over the White Sox in a major-league baseball game at Chicago and Richie Zisk hit a pinch-hit homer to lift Texas Rangers to a 7-5 win over visiting Detroit Tigers.

Elsewhere in the American League: Milwaukee Brewers hit a club-record six home runs and edged Baltimore Orioles 11-10 at Milwaukee; and Bobby Grich hit two home runs as California Angels downed Oakland Athletics 9-3 at Oakland.

Highlighting the National League: Vida Blue scattered nine hits to earn his third straight win as San Francisco Giants edged visiting Houston Astros 2-1; Ed Ott cracked a home run and a triple in Pittsburgh Pirates 7-4 win over the St. Louis Cardinals at Pittsburgh; and a lead-off homer by Andre Dawson sparked Montreal to a two-run sixth inning and a 2-0 win over winless Chicago Cubs at Montreal.

At Chicago, the White Sox were leading 5-4 going into the eighth inning.

With one out Yankee pinch-hitter Jim Spencer drew a walk off losing pitcher Dewey Robinson. Reggie Jackson followed with a double and Graig Nettles, who homered earlier in the game, was given an intentional walk.

Lerrin LaGrow came on in relief of Robinson and was greeted by Johnstone's first home run of the season.

The Yankees needed a rare relief effort by Ron Guidry to preserve the win.

Dick Tidrow, the third pitcher used by the Yankees, picked up his first victory of the year but left the game after the White Sox put two men on base with one out in the ninth. Guidry then made his first relief appearance in two seasons and got Jorge Orta to hit into a game-ending double play to earn the save.

Zisk's homer also came in the eighth inning and in his first at bat in four games.

The big centrefielder had been ailing with strep throat.

★ ★ ★

AMERICAN LEAGUE

East	W	L	Pct.	GBL
Milwaukee	5	2	.714	—
Boston	3	2	.600	1
Toronto	4	3	.571	1
New York	4	4	.500	1½
Baltimore	3	5	.375	2½
Detroit	1	4	.200	3
Cleveland	1	5	.167	3½
West				
Texas	6	0	1.000	—
Minnesota	6	2	.750	1
California	6	3	.667	1½
Kansas City	4	3	.571	2½
Seattle	5	5	.500	3
Chicago	2	5	.286	4½
Oakland	1	8	.111	6½

Kansas City 013 010 100— 6 12 3
Toronto 050 010 02x— 8 10 1
Leonard (1-1), Mingori (8), Rodriguez (8) and Porter; Lemongello, Freisleben (1-0) (8) and Cerone. **HRs:** KC — Cowens (1), McRae (1); Tor — Carty (2).

New York 003 100 040— 8 8 1
Chicago 410 000 000— 5 10 0
Hunter, Mirabella (2), Tidrow (1-0) (6), Guidry (9) and Munson; Kravec, Robinson (0-1) (7), LaGrow (8) and Foley. **HRs:** NY — Nettles (3), Johnstone (1); Chi — Foley (1).

California 110 011 050— 9 11 0
Oakland 000 000 012— 3 5 1
Frost (1-0) and Downing; Langford (0-3), Todd (6), Lacey (8), Hamilton (9) and Essian. **HRs:** Cal — Grich 2 (4), Aikens (2).

Baltimore 020 004 400—10 15 1
Milwaukee 200 130 302—11 13 1
D.Martinez, McGregor (5), Stoddard (0-1) (7) and Dempsey; Slaton, Cleveland (6), Augustine (6), Galasso (7), McClure (2-0) (7) and Moore. **HRs:** Bal — Lowenstein (1); Mil — Cooper 2 (3), Hisle (2), Oglivie (2), Molitor (1), Thomas (1).

Detroit 020 012 000— 5 9 0
Texas 002 120 02x— 7 9 3
Wilcox, Baker (0-1) (5), Hiller (8) and Parrish, May (6); Alexander, Farmer (6), Lyle (1-0) (8) and Sundberg. **HR:** Tex — Zisk (1).

Minnesota 000 031 101— 6 11 0
Seattle 000 030 020— 5 13 2
Hartzell, Marshall (2-0) (8) and Borgmann, Wynegar (9); Bannister (1-1), Montague (9) and Stinson. **HR:** Min — Norwood (1).

FRIDAY
Minnesota 8, Seattle 2
California 10, Oakland 1
Baltimore 3, Milwaukee 9
Detroit 4, Texas 5
New York 2, Chicago 12
Kansas City 1, Toronto 4

NATIONAL LEAGUE

East	W	L	Pct.	GBL
Montreal	5	1	.833	—
New York	3	2	.600	1½
Pittsburgh	4	4	.500	2
St. Louis	3	3	.500	2
Philadelphia	2	3	.400	2½
Chicago	0	4	.000	4
West				
San Francisco	7	2	.778	—
Houston	5	3	.625	1½
Los Angeles	5	5	.500	2½
Cincinnati	4	5	.444	3
Atlanta	3	6	.333	4
San Diego	3	6	.333	4

Atlanta 001 000 022— 5 7 2
Los Angeles 000 006 00x— 6 7 2
Niekro (1-2), Skok (6), LaCorte (8) and Murphy; Welch (2-0), Reuss (9) and Ferguson. **HR:** Atl — Office (1).

Cincinnati 200 000 000— 2 5 1
San Diego 000 002 001— 3 7 1
Seaver (1-2) and Bench; Perry (2-0) and Tenace.

Houston 000 000 010— 1 9 2
San Francisco 000 200 00x— 2 4 0
Ruhle (0-2), Sambito (7) and Ashby; Blue (3-0) and Hill.

St. Louis 001 011 001— 4 6 1
Pittsburgh 201 002 020— 7 11 2
Forsch (0-1), Knowles (7), Littell (8) and Simmons; Whitson (1-0), Jackson (9) and Ott. **HR:** Pgh — Ott (2).

Chicago 000 000 000— 0 6 0
Montreal 000 002 00x— 2 5 0
Reuschel (0-2), Hernandez (8) and Foote; Gimsleh 1-0, Sosa (9) and Carter. **HRs:** Mtl — Dawson (2).

FRIDAY
St. Louis 6, Pittsburgh 7
Houston 7, San Francisco 8
Cincinnati 4, San Diego 2
Atlanta 2, Los Angeles 1

PACIFIC COAST LEAGUE
Vancouver 000 000 000—0 7 1
Albuquerque 200 020 00x—4 6 3
Stein (0-1), Quiros (6) and Yost; Lewallyn (1-0) and Scioscia. T—2:04. A—2,098.

Sport today

BOWLING

3:30 p.m. — Finals of Colonist fivepin bowlspiel, Town and Country Lanes.

8 p.m. — Finals of Mayfair tenpin bowlspiel, Mayfair Lanes.

ESQUIMALT LEGION
JUNIOR "A"
LACROSSE

OUTDOOR TENNIS LESSONS

* Includes Junior and Adult instructional classes for the beginner and experienced player plus Social Tennis program. 12 Hours.
* Six-week sessions begin the week of April 30th, with choice of classes mornings, afternoons, evenings or weekends, meeting once or twice a week.
* Fee for adult lessons $20.00; adult social program $12.00 and junior lessons $14.50.

REGISTRATIONS
BEGIN 10 A.M. WEDNESDAY, APRIL 18th
and must be done IN PERSON at one of the following LOCATIONS:

THE ARENA
1925 Blanshard Street

CITY OF VICTORIA PARKS DEPT.
613 Pandora

For further information,
please call 384-1522 or 385-5711 (Local 270)

4-15

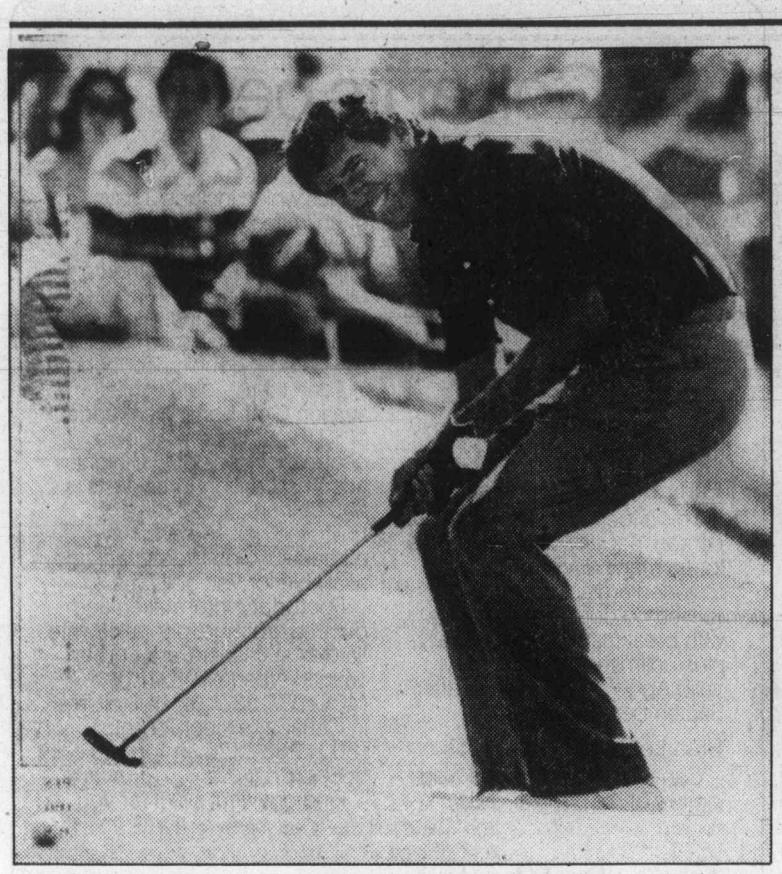

Sneed urges ball toward cup but misses birdie on seventh hole

Sneed calmly builds solid Masters lead

AUGUSTA, Ga. (AP) — Ed Sneed, calm and composed under the greatest stress of his golfing life, strode through bright southern sunshine to a three-under-par 69 and a five-shot lead Saturday in the 43rd Masters.

Sneed, a journeyman pro who has won three times in 11 years on the tour, watched in something approaching detached interest as his would-be challengers either failed to make a major move or fell victim to the subtle tests of the Augusta National Golf Club.

While Tom Watson, the man deemed most likely to win this event, had his adventures on the back-side par fives, while Jack Nicklaus failed to get it going, while Craig Stadler went from bogey to bogey to watery double bogey, Sneed quietly put together a 54-hole total of 204, a distant 12 shots under par and took control.

Watson, shaken a bit after a shot hit a woman spectator in the mouth, managed a 70 and was tied for second with Stadler at 209. Stadler had to rally for a 74 after hitting his second shot in the water on No. 11.

Fuzzy Zoeller, a hard-hitting first-timer in the Masters, and Bruce Lietzke, the first-round leader, were next at 210. Lietzke, who blew to a 75 in the rain that delayed Friday's second round, shot a 68 and Zoeller powered his way to a 69.

"It just confirms that I'm a fair-weather player," said Lietzke, who had a 67 in the sunshine of the first round.

Tom Kite, Ray Floyd, Australian Jack Newton, Leonard Thompson and Miller Barber were at 211. Thompson shot a 73, Kite 68 and Newton 69.

Barber, a 48-year-old veteran, was one of 12 players stranded by darkness on the course Friday night after play had been interrupted two hours by a violent thunderstorm and a tornado warning.

He had three holes to go to finish his second round, and finished it off in 64, matching the record on the 7,040-yard Augusta course. After a brief break, the old pro went out again for the third round and was at two under par a couple of times, then bogeyed the last two holes for a score of par 72.

Nicklaus, trying to break an annoying slump with a sixth Masters victory, left himself eight shots off the pace with a 72 that put him at 212.

He three-putted twice, once for par on the long 15th, and missed six putts of 12 feet or less.

Lanny Wadkins, the only two-time winner on the tour this year, also was at 212 after a 70. Lee Trevino shot 70-214 and was out of it again in his chase for the only major title that has eluded him. Hubert Green was 72-215, four-time Masters runner-up Tom Weiskopf 71-216 and defending champion Gary Player of South Africa was 74-217.

Ed Sneed	68-67-69—204
Tom Watson	68-71-70—209
Craig Stadler	69-66-74—209
Bruce Lietzke	67-75-68—210
Fuzzy Zoeller	70-71-69—210
Tom Kite	71-72-68—211
Jack Newton	70-72-69—211
Miller Barber	75-64-72—211
Ray Floyd	70-68-73—211
Leonard Thompson	69-70-73—211
Lanny Wadkins	73-69-70—212
Gil Morgan	72-69-71—212
Bill Kratzert	73-68-71—212
Jack Nicklaus	69-71-72—212
Seve Ballesteros	72-68-73—213
Gene Littler	74-71-69—214
Lee Trevino	73-71-70—214
Larry Nelson	70-75-70—215
Isao Aoki	71-72-72—215
Hubert Green	74-69-72—215
Lindy Miller	73-67-75—215
Joe Inman	68-71-76—215
J.C. Snead	73-71-72—216
Tom Weiskopf	73-72-71—216
Graham Marsh	71-72-73—216
Hale Irwin	72-70-74—216
Lou Graham	69-71-76—216
a-Robert Clampett	73-71-73—217
Andy Bean	69-74-74—217
Charles Coody	71-72-74—217
Gary Player	71-72-74—217
Lee Elder	73-70-74—217
Artie McNickle	71-72-74—217
Jim Simons	72-70-75—217
Bob Byman	71-71-75—217
Jerry Pate	72-70-75—217
Peter Oosterhuis	73-72-73—218
Andy North	72-72-74—218
a-Scott Hoch	72-73-74—219
a-John Cook	72-72-75—219
Victor Regalado	71-74-75—220
Tommy Aaron	72-73-76—221
Rod Funseth	70-73-78—221
Nick Faldo	73-71-79—223
Billy Casper	69-75-80—224

(a-denotes amateur)

Nanaimo rink shares second

TORONTO (CP) — Quebec, skipped by Tom Hunter of Hudson, won the Royal Canadian Legion national senior men's bonspiel on Friday when they defeated Ontario 9-4 in the ninth and final draw. The victory gave Quebec a 7-1 record.

Ontario, skipped by Harvey Chappel of Georgetown, finished with a 5-3 record — the same as the Manitoba rink, skipped by Mac Scales of Winnipeg and British Columbia, skipped by Glen Phillips of Nanaimo.

Paiement sparkles in new role

MOSCOW (CP) — Wilf Paiement hasn't forgotten the 1977 world hockey championship.

His aggressive play in the tournament in Austria got him the starring role in a visual act by the Canadians of utter disdain for the finer points of the game.

There were black headlines across Europe as well as Canada, attesting to the arrogance and disregard for the rules shown by Team Canada.

But the young right winger with Colorado Rockies of the National Hockey League showed another side of his play Saturday when he scored in every period and also picked up an assist to lead Canada to a 6-3 win over a United States squad comprised mainly of college players.

It was the opening game in the preliminary round for both teams at the 1979 tournament and it was obvious from the outset that the Americans were not going to be pushovers. Many observers expected they would be.

The eight teams are divided in two groups in the preliminary round of the two-week tournament. After a single round robin, the two top teams in each group move into a final round, while the four others play in a relegation group with the last team being demoted to the B championship next year.

Dennis Maruk of Washington Capitals, Ryan Walter, a Washington team-mate, and defenceman Brad Maxwell of Minnesota North Stars scored the other goals for the Canadians.

Phil Verchota scored twice for the Americans with Rob McClenahan getting the other.

The Soviet Union, the defending champions, blanked Poland 7-0 in a Pool A game.

★ ★ ★

World Tournament
Preliminary Round

	G	W	L	T	F	A	P
Pool A							
Soviet Union	1	1	0	0	7	0	2
Sweden	1	1	0	0	7	3	2
West Germany	1	0	1	0	3	7	0
Poland	1	0	1	0	0	7	0
Pool B							
Canada	1	1	0	0	6	3	2
Czechoslovakia	1	1	0	0	5	0	2
U.S.	1	0	1	0	3	6	0
Finland	1	0	1	0	0	5	0

Today's games
U.S. vs. Finland
West Germany vs. Soviet Union
Poland vs. Sweden
Canada vs. Czechoslovakia

The Soviet Union is seeking its 15th world title.

A sellout crowd of 12,000 fans, including President Leonid Brezhnev, watched the powerful Soviets score four times against the weary Poles in the third period.

Alexander Skvortsov scored twice for the Russians.

Sergei Babinov, veteran Vladimir Petrov, Alexander Golikov, Valeri Kharlamov and Sergei Kapustin got the other goals.

In other games, Sweden subdued a stubborn West German team 7-3 in another Pool A encounter, while Czechoslovakia blanked Finland 5-0 in Pool B.

Peter Stastny paced Czechoslovakia with two goals, with Jiri Novak, Vladimir Martinec and Milan Figala scoring one each.

Paiement vividly recalls the nasty scene in Vienna but doesn't apologize for the team.

"I still play the same way," he said. "That's my style, being aggressive. If you don't play that way in our league, you just don't play..

"It (1977) was . . . the first time I had played in Europe. I only did play that way because that was when I was most effective.".

"If you feel you've been done dirt, you have to learn to get a number then remember it later in the game. It's simple. That's what the coaches back home try to teach you in hockey. It's just that over here you emphasize it more."

The Canadians missed a number of opportunities to add to their lead early and coach Marshall Johnston blamed this on a combination of problems.

Defencemen Brad Marsh and Dave Shand of Atlanta Flames were expected to join the team later Saturday and suit up for today's game against Czechoslovakia. Centre Marcel Dionne of Los Angeles Kings was due to arrive today.

CERTIFIED
AIR BRAKE COURSE
$35.00
SAFERWAY DRIVING SCHOOL LTD.
2720 TURNER
VICTORIA
385-8212
NANAIMO 758-3421
3601 A SHENTON RD.

FRESH AS A FLOWER IN JUST ONE HOUR
OLD FASHIONED
BARGAINS
$1.49 DAY
Tuesday, April 17th
See detailed ad in other section
One HOUR "MARTINIZING"
THE MOST IN DRY CLEANING
8 LOCATIONS TO SERVE YOU
4-16

EMPRESS
SPRING TUNE-UP SPECIAL!
ENDS APRIL 30th.
● Replace points and condenser (where applicable)
● Set ignition timing
● Set carb to specs and check choke operation
● Adjust drive belts
● Inspect air cleaner
● Clean or replace spark plugs
● Service battery
● Inspect all hoses
● Perform complete electronic engine diagnosis
● Check P.C.V. valve
*Air conditioning and vans slightly extra
*Parts extra if required.
4-Cylinder* SPECIAL 26.10
6-Cylinder* SPECIAL 33.93
8-Cylinder* SPECIAL 39.15
AUTOMATIC TRANSMISSION SERVICE SPECIAL PARTS and LABOUR 34.95
INCLUDES LABOUR, NEW FLUID, NEW FILTER, NEW TRANSMISSION PAN GASKET AND ADJUSTMENT
● FACTORY TRAINED SPECIALISTS
● FACTORY SPECIFIED EQUIPMENT
● SPECIAL PURPOSE TOOLS
CHARGEX MASTERCHARGE
CONVENIENT GMAC BUDGET TERMS
● QUALITY PARTS
● COMPETITIVE PRICES
● ALL REPAIRS GUARANTEED
Complete Car Service at Douglas Street at Topaz. Phone 382-7121
and ask for THE SERVICE DEPARTMENT
4-15
A lot of good names. All in one place.
EMPRESS PONTIAC • BUICK • GMC LTD. 2867 DOUGLAS STREET (AT TOPAZ) PHONE 382-7121

PLAYERS PREFER
ARDMORE GOLF COURSE
930 ARDMORE DRIVE
656-4621
4-13

BUY LOW - SELL HIGH
Our product can earn big profits for you.
We are looking for active part-time distributors in all towns in the province. This opportunity will pass as appointments are made in your district.
One hour a day of active sales can reap profits that grow. Product sells best by demonstration at home or on public display.
Selected distributors can start now. Invest $2,000. in our product. Build this into a full-time business.
For details, send us your background experience. We acknowledge every letter.
Write: Marketing Director
PO Box 69 Norwood Grove
Winnipeg, Manitoba R2H 3B8

RACQUET STRINGING
from $7.50
work and materials GUARANTEED
centre court racquets
1543 Pandora 598-7175
in Stadacona Centre

GAS vs. GRASS
the ultimate weapon
Gas wins. Just put the gas in a Weed Eater brand gas-powered trimmer. Its heavy duty nylon line trims, edges, sweeps and mows. And there's no electric cord to tangle in the trees. If your lawn is a half-acre or more, this is THE ULTIMATE WEAPON.
MODEL 599
$159.95
• Just 10½ pounds
• Perfectly balanced
• Trims and edges
• 14 cc 2-Cycle Gasoline Engine
Other Models from 14 cc to 87 cc
WEED EATER®
Nylon trimmer attachments for chain saws are also available
ISLAND MOWER CLINIC
2981 Tillicum Road
Victoria — Phone 384-3911

YOU'RE INVITED TO THE
R.V. SHOW
APRIL 20TH 21ST and 22ND
REC. VEHICLES VALUED AT OVER $250,000 ON DISPLAY . . .
CHINOOK
VANGUARD
TRAVELAIRE
LEOCRAFT
FRONTIER
RUSTLER
HOLIDAIRE
NOMAD
BOLER
LIONEL
LAYTON
WINNEBAGO
TRIPLE EEE
WILDERNESS
TRAVELMATE
LIL-CHIEF
ESQUIMALT SPORTS ARENA
FRIDAY 12-10 p.m.
SATURDAY 12-10 p.m.
SUNDAY 12-6 p.m.
SPECIAL SHOW PRICES on SELECTED UNITS
ONLY $1 GETS YOU IN
CHILDREN UNDER 16 accompanied by adult FREE!
4-21

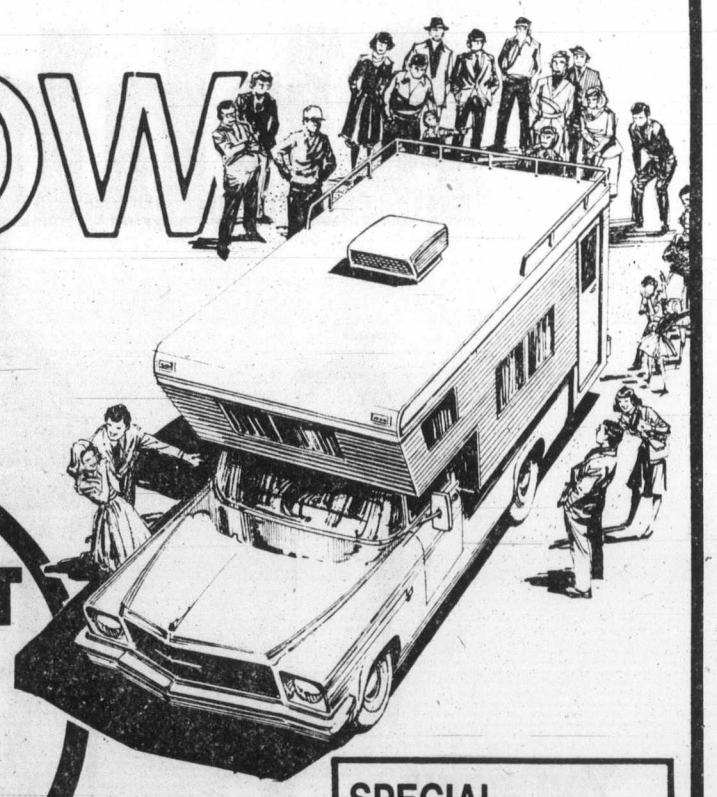

SPORTS

More honors heaped on Lorna

BY REG REYNOLDS

Lorna Pollock has been accorded yet another honor by her peers.

The hall-of-famer from Victoria was awarded a spot in a special section of the B.C. Bowling Hall of Fame at the annual provincial convention last week in North Vancouver and her fellow bowlers demonstrated their admiration with a shower of champagne and beautiful gifts.

Lorna was elected to the Hall earlier this season and at the convention was inducted into the "superior performance" section along with Sharon Gilder of Richmond.

Lorna, provincial bowler of the year in 1975 and 1977, has won three provincial tenpin crowns (the singles and all-events in 1978 and the doubles with Helen Vaupel in 1957) and has twice posted the top women's average in the province.

Bowling roundup

She's in the running for top average again this year with a 184 in the Wednesday afternoon league.

Lorna has had the top women's average in Victoria since 1974 and was the city all-events scratch champion in 1953, 1963 and 1979. She represented Canada at the 1969 American Zone championships in Puerto Rico and helped Canada win a silver medal in the American Zone in 1977 at Panama.

Gilder won the B. C. zone singles in 1966 and has had the top women's average in the province in six of the last nine years.

Lorna was overwhelmed by the gifts presented to her during the ceremony.

The provincial association presented her with gold pendant watch, the Victoria Women's Tenpin Association gave her a gold charm and the Monday Ladies Commercial League presented her with a gold chain.

The Wednesday Funlovers league presented a bud vase, the 600 Club gave a silver rose bowl and the three teams she bowls with and the Thursday IAA Mixed League supplied champagne and a set of crystal glasses.

ALLEY NOTES — Ken and Vi Jones of Town and Country Lanes are proud as punch of their men's team that won the B.C. National Classified fivepin championships last week at Brechin Lanes in Nanaimo. Malcolm McPherson, Arnie Cavanagh, Norm Noble, Eddie Sweet and Pat Evans scored 3,105 to beat Sapperton Lanes of New Westminster by one pin. What's more, Noble, Sweet and Evans are golden-agers. They'll travel to Vernon next month for the Canadian championships...Gary Day, the Victoria tenpin vice-president, wound up as winner of the three tournament Island tenpin series. Day rolled 953 scratch and 1,051 with handicap to finish eighth in the final tournament at Mayfair last week and wound up with 86 points over-all. Tom Esplen of Victoria won the final tournament with 1,085 (910 scratch) and Joe Frohlich was second over-all with 64 points...Fred Hickey appears to be regaining his touch with the 1,024 rolled last week. Fred set the city record of 1,087 at T & C last year...Don't miss the bowlpsiel finals today. 3:30 p.m. at Town and Country and 8 p.m. at Mayfair.

TENPINS
Mayfair Lanes

MEN—Wayne Brown 637 (256, 232); Don Samuelson 632 (203, 237); Tom Hardy 631 (227, 225); Fred Lobbezoo 627 (234, 221), 597 (235, 200); Don Norbury 619 (245, 207), 560; Lorne King 618 (214, 207); Rick Blake 610 (234, 212), 600 (205, 212); Ken Grexton 605 (235, 201), 571 (216); Garit Rushede 600; Gary Day 600, 563; Larry Jacobs 595 (223, 213), 591, 594; Cliff Rutledge 593; Howie McLaughin 593 (213, 213); Wain Hayton 593 (211); Don Shaw 592 (237); Rick Hedley 591 (210); Sheldon Nipp 591 (203, 210), 565; Rod Caddell 590 (214); Hans Safler 589 (201, 208); Ed Turner 586 (202); Len Hayley 585 (210); Tom Tuthill 585 (215, 204); Tom Anderson 589 (200, 244); Vern Brier 584 (244); Harry Collister 583 (255); Connie McBeth 582 (203, 200), 575; Doug Regimbal 581 (226, 208), 573; Orel Morneau 580 (203, 215); Joe Smith 580 (202); John Wenzel 580 (218); Fred Esserv 580 (215, 203), 557 (227); Wally Ostafychuk 578; Stan Hoffman 576; Dale Aune 576 (201); Ken Grant 576; Lee Doney 575 (214, 200) 570 (203), 566 (201); Henry Loo 574 (225, 207); Chuck Bennett 574 (205); Colin King 572; Red Crook 572; Jerry Ferrie 571 (203), 559; Andy McLeary 570 (206); Dave Hall 570 (201); Gary Barker 568 (204); Dave Annear 568 (203); Garry Diehl 567 (212); Henry Loo 566 (201); George Kelly 566; Charles Vautrin 565; Gary Bishop 565 (209); John Whitcroft 563 (206); Fred Rentz 563 (203); Neil Parker 562 (225); Bob Willis 562 (222); Bob Ericson 562; Dick Rose 561; Jim Wight 560 (212); Hal Wymore 560; Bruce Smith 561; Roy Jago 559; Len Rowley 558 (209); Ollie Sarakannas 558 (221); Ken Buchanan 558 (224); Jim Watson 558; Ed Rath 555; Bob Norton 555 (212); Bud Randall 554 (215); Rob Wilson 554; Tom Esplen 554 (212); Jerry Hansen 553; Ron Kostluk 551 (223); George Macareth 550 (218); Jack Thomson 550 (200); Jim Martin 550 (235); Bill Wood 550 (215).

WOMEN: Irene Morneau 587, 505; Muriel Dodsworth 577; Emmy Plesch 574 (223); Isy MacGillivray 571 (212), 542 (206), 523; Mo King 563 (204); Marlene Mitchell 556; Hazel Furey 554; Lorna Pollock 548, 505, 511; Carol Slidston 544; Linda Parker 544; Colleen Frankham 542; Wendy Garbett 539 (200), 539; Carole Jacobs 538; Sirka Sarakannas 536; Sharon Beyer 534, 512; Peg Wells 530; Ruth Beauchamp 529; Debbie Gill 527; Nancy Pickell 526; Darlene Cornett 626; Stephanie Doney 526; Geri Brown 525; Bev Clarke 524; Jessie Loo 522, 508; Joan Norton 519; Doreen Chamberlain 517; Lynda Beveridge 517; Elsie Haddow 515; Audrey Malkewich 514; Jane Stewart 513, 509; Hilda Kerr 512; Sue Jubb 512; Dot Robson 510; Connie Bissett 509; Vera Holmes 509; Ev Donaldson 508; Jeanette Morneau 508 (216, 204); Ruby Blake 508; Barb Hyde 505; Susan Holness 504; Edy Cockle 501; Merleen Hill 501; Pat Davies 501.

FIVEPINS
Town and Country Lanes

MEN: Fred Hickey 1024 (401, 342); Dave Meredith 870; Dave Williams 869 (343); Dennis Beckwith 867 (408); King Lee 863 (315, 339); George Waugh 859 (369); Brian Peddlesden 837 (331); 835 (303); Kim Deane 822; Gerry Demille 821 (310); Murray Tysowski 822.

WOMEN: Shirley Kaye 778; Sandy MacNeil 772; Evie Weinberger 772; Heather Croft 756; Barb Hyde 755; Sharo Orr 751.

DRIVER EDUCATION
ADULTS — TEENS
We now have an ...
AFTERNOON CLASS
as well as our regular ...
EVENING CLASS
WATSON'S DRIVING SCHOOL
824 JOHNSON ST. 384-9824
New course starting every month 4-11

TREAT YOURSELF
INVEST IN COMFORT AND QUALITY
INSTALL ESCRAFT EXCLUSIVE THERMAL BARRIER FRAMES
Windows and doors that provide solid comfort and virtual elimination of condensation. They're smooth-working, easy-to-operate, they save fuel; they're products you'll be proud you included in your home.
Enjoy our unique "GLACIER" window and "POLAR" door using the
EXCLUSIVE THERMAL BARRIER FRAME
Half-inch air space sealed unit
Exclusive Thermal Barrier
We've been making and installing fine quality windows and doors for 25 years and it shows . . .
DO IT RIGHT FROM THE START
"THE GLACIER" The quality casement and awning window ★ in the quality of the finished job
"THE POLAR" The easy-gliding patio door ★ in the long years of satisfaction
"THE ALPINE" Standard double-glazed windows and doors ★ in the short time it takes to do it
Take a look around — all the best homes and all the prestige commercial buildings* have ESCRAFT WINDOWS
*Delta's Inn, Crystal Gardens, Law Courts, Laurel Point, University of Victoria, Spencer Castle
2189 KEATING CROSS ROAD 652-1131
COURTENAY 339-4263
NANAIMO 758-2441
4-15

OK TIRE STORES
RETREADS
ECONOMY CARS 550x12 A78x12 600x12 A78x13 600x13 B78x14 650x13 20.95 OK
COMPACT CARS 700x13 C78x13 645x14 C78x14 695x14 D78x14 21.95 OK
INTERMEDIATE CARS E78x14 F78x14 F78x15 560x15 22.95 OK
STANDARD SIZE G78x14 G78x15 23.95 OK
STATION WAGONS H78x14 H78x15 J78x15 24.95 OK
3030 NANAIMO ST.
Turn off Finlayson at Trader Vic's.
386-3156 1-23

Golf at its best.

Jasper Park Lodge in the heart of the Canadian Rockies. Where you can indulge in some great mountain golf at off-season rates during the Spring and Fall.
Early Bird Golf Special
This super package is $54 per person, per day, and is available for as many days as you like. Included are accommodation (based on double occupancy) with breakfast and dinner daily, plus unlimited golf each day. Valid April 15-May 19 and after September 16.
Stan Leonard Golf Clinics
Canada's master pro is holding five of his popular 3-day clinics which include 3 days of unlimited golf (with use of electric golf cart and range balls), professional instruction, plus 3 nights accommodation, breakfast and dinner daily and souvenir gift. The price? $288.50 per person, double occupancy.
Then there's our regular season Golf Long Weekends at $218 per person, double occupancy, including 3 nights accommodation, breakfasts and dinners, and 2 days of unlimited golf. We also have a beautiful Golf Week package available for you golf fans.
For further information and our free brochure phone or write Ila Cox at Jasper Park Lodge, Jasper, Alberta T0E 1E0. (403) 852-3301, or call toll free in Canada (except Toronto) (800) 268-8136. In Toronto call 365-8281.
Find out what's in it for you.
Jasper Park Lodge
CN hotels
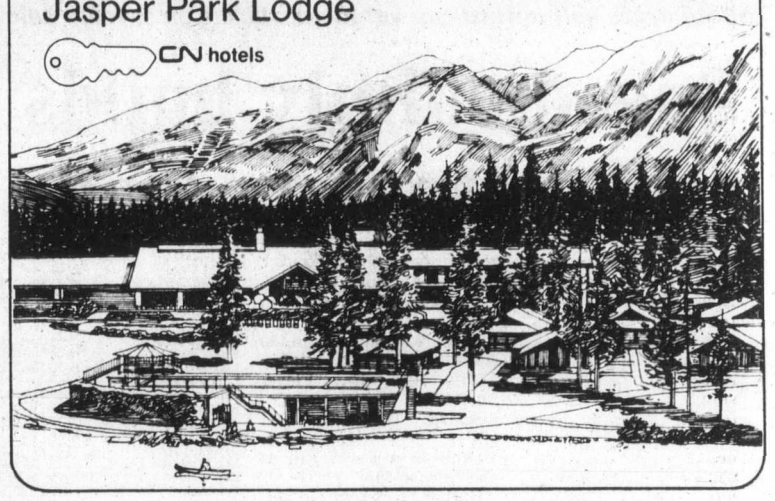

WE THOUGHT YOU SHOULD KNOW
Horizon
TC3
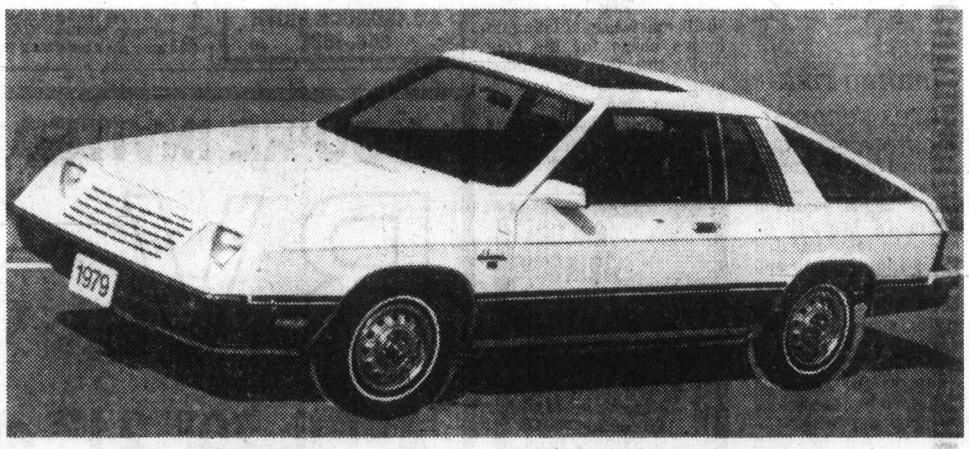
FRONT WHEEL DRIVE
3-DOOR HATCHBACK
5/80 CHRYSLER PROTECTION PLAN
$5292 SALE PRICE
Ask about the new 5/80 protection plan option
YOU GET: * 1.7-LITRE 4-CYLINDER ENGINE
★ Vinyl bucket Seats
★ AM/FM Radio
★ 4-Speed Transmission
★ Wheel Trim Rings
★ Electric Defogger
★ Floor Mats
★ Sport Stripes
★ Radial Whitewall Tires
4-16
ENSIGN CHRYSLER PLYMOUTH
NEW AND USED CARS YATES AT COOK
NEW AND USED TRUCKS QUADRA at CALEDONIA
386-2411

Ahhh...

You won't find a better B.C. beer
Isn't it the best beer you've ever tasted?

Galindez regains crown

Broken hand ends wild bout

NEW ORLEANS (AP) — Rugged Victor Galindez ripped Mike Rossman with left uppercuts to the head and regained the World Boxing Association light-heavyweight championship when Rossman was unable to answer the bell for the 10th round because of an injured right hand Saturday.

Promoter Bob Arum said seconds after the fight ended that Rossman had broken the hand. Referee Stanley Christodoulou of South Africa said Rossman's corner asked him to stop the fight.

It goes into the books as a 10th-round knockout for Galindez, and was a sudden end to a wild fight in which Rossman's brother threw punches at Galindez after the fourth round.

In the fourth round, Galindez hurt Rossman with a right hand and had him in trouble at the bell. When the bell sounded, the Argentine kept on punching, and after being sent to his corner by the referee, Rossman's brother Andy dashed across the ring, shouted at Galindez and shook his fist at him.

Galindez shook his right hand at the youth, then cuffed him with two left hands as cornermen for both fighters jumped into the ring.

The referee quickly restored order and made no penalty against either fighter.

From the fourth round on, Galindez — who lost the title to Rossman when he was stopped on cuts in the 13th round last Sept. 15 — was in charge of the fight. Most of the crowd at the Superdome rooted Rossman on, but he simply couldn't handle Galindez's firepower.

In the fifth round, Galindez shook Rossman on three occasions with rights after left hooks. Galindez suffered a cut above his right eye, but this time the cut didn't bother him.

In the seventh round, Galindez, who weighed 174¼, the same as Rossman, hurt the defending champion from Turnersville, N.J., with a hook that turned him around.

Galindez followed with two smashing rights to the head and then had the best of a toe-to-toe exchange that lasted about 20 seconds.

Three smashing hooks just before the bell had Rossman in trouble in the eighth round, and then Galindez had Rossman in real trouble in the ninth.

In that round, two ripping hooks slashed a cut over Rossman's right eye at about the midway point. Rossman fought back for the remainder of the round, but Galindez hurt him on at least two occasions.

Galindez, who had to wait an extra six weeks for the chance to regain the championship, made the most of his opportunity in what was his 13th title fight. He originally was scheduled to fight Rossman on Feb. 24 in Las Vegas, Nev., but that fight was postponed when the World Boxing Association and the Nevada state athletic Commissioner could not agree on who should appoint the fight officials.

The Louisiana state athletic commission agreed to let the WBA appoint the fight officials.

The 30-year-old Galindez, who had said he would quit if he lost, now has a record of 52-6-4 and the title he first won in 1974 with a 12-round knockout of Len Hutchins.

Rossman now is 36-5-3.

An estimated crowd of 12,000 turned out for the fight and paid an estimated gate of $180,000. Rossman's purse was $150,000 and Galindez got $50,000.

Arthritis Treatment Centre Near Reality

The Victoria Treatment Centre of the Arthritis Society was assured of a new home at Richmond and Kings Road when The Honourable Hugh Curtis, Provincial Secretary, presented a $150,000 cheque from the Lotteries Foundation to Building Fund Co-chairmen, Wyn Sinclair, and Bruce Winsby, pictured at right. Col. J. W. Symons, Chairman of the Building Committee and George Steele, President of the Victoria Division of the Arthritis Society, were also on hand for the presentation. When completed and fully equipped, the new 5,600 sq. ft. Centre, costing $450,000 will provide specialized services for 60 arthritic patients daily.

4-15

WE THOUGHT YOU SHOULD KNOW...

VERN BENN
(10 yrs. Chrysler experience)
SERVICE ADVISOR

SEAN SAUVE
(12 yrs. Chrysler experience)
SERVICE ADVISOR

VERN VOWLES
(22 years Chrysler mechanical experience)
SHOP FOREMAN

TRANSMISSIONS TUNE-UP
- Replace filter
- Replace gasket
- Replace trans. fluid
- Adj. bands and inspect
- Adj. throttle linkage
- Adj. gear shift
- Check gear shift pattern

44.95 Plus Tax
(Parts and labor incl.)
All Makes — most North American Cars

POWER FLUSH $4.00 OFF
Reg. 39.95
NOW ONLY $35.95
INC. COMPLETE FLUSH, ADDITIVES AND NEW AUTOPAR ANTI-FREEZE
DISCOUNT VALID WITH THIS COUPON ONLY

21-POINT SPRING SAFETY CHECK
INCLUDES
- Change of Filter
- Change of Oil
- Replace Plug Gasket
- Complete Lube
- Check Power Steering Fluid Level
- Check Trans. Fluid Level
- Check Diff. Fluid Level
- Check Brake Fluid Level
- Check Brakes and Report
- Check Air Filter and Clean
- Check Cooling System
- Check All Belts
- Check All Hoses
- Check Lights and Signals
- Check Tires
- Check Wipers
- Check Exhaust System
- Check Battery and Service
- Check Washers and Fluid
- Lube Door Hinges
- Check Shock Absorbers

$19.13 MOST CARS

SPRING TUNE-UP
4-CYL. $35.95
6-CYL. $42.85
8-CYL. $46.95
PLUS TAX
MOST CARS—ALL MAKES
CARS WITH A/C, VANS or H.P. SLIGHTLY EXTRA.
INCLUDES:
- Plugs, condenser, fuel filter, points.
- Check choke operation.
- Set carb to specs.
- Service air cleaner.
- Service battery, adjust drive belts.
- Set engine to specs on electronic scope.

MAJOR CREDIT CARDS ACCEPTED

Dodge Chrysler Sales Service — Road Ready Service

Chryco

ANY ADDITIONAL PARTS OR SERVICE WILL BE QUOTED BEFORE WORK IS STARTED. 4-16
Call 386-2411 For an Appointment

autopar

ENSIGN SERVICE CENTRE
CHRYSLER PLYMOUTH LTD.
COOK and VIEW
Dealer Licence Number 0495

CAPITAL

MID APRIL VALUES

MON. THRU WED. ONLY
SHOP DAILY 9-5:30

POLY FILM
4 mil clear plastic polyethelene sheeting with a multitude of uses. Sold in rolls only, 10 foot width, 25 lineal feet per package. Reg. 4.95
SALE 3.99

PRESTO-BURGER 2

Reversible cooking grill by PRESTO. Makes 2 perfect burgers on one side (3 minutes) or reverse tray to broil steaks or grill sandwiches. NO STICK — NO SCOUR SURFACE!
SPECIAL 16.88

DIMMER SWITCH
Controlled lighting at your fingertips
Rotary control — dial knob for brightness control.
Reg. 5.95 each SALE 3.99

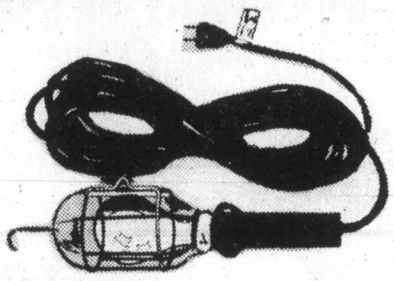

TROUBLE LIGHT
25 foot NOMA trouble lamp — 18/2 wire with metal bulb guard (Bulb not included).
SPECIAL 5.49

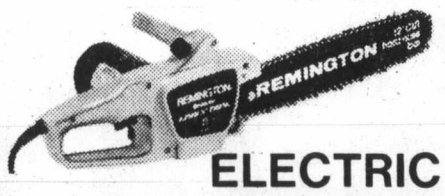

ELECTRIC CHAINSAW
REMINGTON deluxe LIMB'N TRIM high performance 2 HP double insulated electric chainsaw cuts trees up to 24" thick. 12" bar — total weight only 6½ lbs.
SPECIAL 49.99

ONION SOUP BOWLS
Covered onion soup bowl at a fantastic saving. Our regular low price 2.49 each. Not exactly as shown.
SPECIAL 1.99

ICE CUBE TRAYS
RUBBERMAID blue plastic ice cube trays - 2 per package at a great savings! Regular 1.44 per package.
SALE 99¢

PYREX CASSEROLE

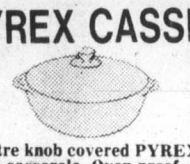

1.5 litre knob covered PYREX clear glass casserole. Oven proof — complete with knob cover. Regular 4.99 each.
SALE 3.33

TEA SETS
Assorted decorated SADLER tea sets — 1 each decorated 6 cup teapot complete with matching covered sugar and open creamer. Regular 15.95 set.
SPECIAL 11.99

CAR WASH BRUSH
13½" overall length car brush to attach to garden hose — rugged poly head with 2" flagged poly bristles with water shut off in hose coupling. Reg. 2.79 each.
SALE 1.99

MINI RUCKSACK
Assorted color nylon mini rucksacks — ideal for cyclists, school children, day hikes etc. Folds up into compact belt carried pouch when not in use.
SALE 1.89

3-PIECE GARDEN TOOL SET
All metal 3 piece hand tool set for gardening. 1 each hand cultivator, regular trowel and transplanting trowel.
SALE 1.39

COFFEE MUGS
Fire tempered decorated glass stacking coffee mugs. White with assorted fruits and floral designs. Regular 65¢ each.
SPECIAL 2 for 89¢

IRONING BOARD
Micro mesh metal ironing board with adjustable heights. Our regular price $17.95 each.
SALE 13.99

FABRICS

SPORTS COTTON
Make cool summer pants with this sportsweight blend of 50% cotton/50% polyester. There's a wide range of solid colours including white, beige, khaki, red, brown and assorted shades of blue. 115 cm wide.
3.95 Metre

DAMASK BEAUTY
Here's a lovely blouse weight fabric in a poly/rayon blend. There's two sizes of floral sprays to choose from in tone-on-tone combinations of beige, rose or grey. 115 cm wide. Reg. 5.49
SALE 4.49 Metre

SUITING
Sew a new spring outfit with this versatile woven fabric of 92% polyester/8% silk. The silk stubs add a pleasing texture to the solid shades of coral, beige, brick and pastel green. 115 cm wide. Reg. 6.95
SALE 5.89 Metre

MEN'S WEAR

DUDE SHIRTS
See this wide assortment of young men's dress shirts in tapered fit or box cut styling. There's plains, plaids, and stripes in long sleeve styling. Shirts are polyester and cotton blends in sizes S to XL.
15.95 to 19.95 ea.

FOOTBALL JERSEYS
Be a hit on the playing field with an official NFL team jersey of cool 100% nylon mesh. Choose your favourite team e.g. COWBOYS, RAMS, STEELERS, etc. Sized S to L.
EACH. 11.95

COTTON PANTS
These cool, 100% cotton pants by RAINBOW have 2 back pockets and a clean front with wide leg styling. Available in shades of mint green, tan, or powder blue. Sizes 26 to 34.
PAIR 22.95

CHARGEX or MASTER CHARGE

ADDITIONAL PARKING IN OUR LOWER PARKING LOT

4-16

CAPITAL
1900 STORE STREET
385-9703
IRON & METALS LTD.

Budget pitchers all in good form

Victoria Budget pitchers were in fine form Friday as all four shared the work in the first exhibition games of the season.

Rookie Mark Smith and returnee Dave Wilson combined for a no-hitter and veterans Andy Konopacki and Dave Ruthowsky worked together for a two-hitter as Budgets swept a doubleheader from Sooke All-Stars before a wind-chilled crowd of about 500 at Royal Athletic Park.

The Konopacki-Ruthowsky tandem worked the opener which the Budgets won 6-0 and Smith and Wilson teamed in the second game which Budgets took 5-2.

Ron Fedosenko went the distance to take the loss in the opener and Mel Nelson worked the last four innings and gave up all five runs in the second game. Konopacki pitched the first three innings against his teammates because Nelson was late arriving.

Smith, making his first appearance as a Budget, walked the first batter he faced but then settled down to strike out nine of the next 13. The only other baserunner reached on an error in the first inning.

Wilson came on in the fourth inning and walked the first two batters. They scored several wild pitches later but Wilson improved as he warmed up and looked sharp in the final two innings. He walked one other batter and struck out three.

Ruthowsky worked four innings, struck out three, walked two and allowed only a double by Norm Goudie. Konopacki struckout six, walked none and gave up a single to Jim Boyd.

Newcomers Bob Walton and catcher Sonny Phillips also had good days. Walton hit a home run and a single, drove in two runs and scored twice and Phillips hit a three-run homer.

Bateman tops junior class

VANCOUVER — Victoria runners made a strong showing in the eighth and final race of the CP Air-Adidas cross-country series Saturday.

Terry Bateman of Victoria Mercuries won the junior race with a time of 41.09 over the 14-kilometre Jericho Beach course to capture the over-all junior championship. Tony Theriault of Victoria finished second in 41.44.

Peter Spir of Vancouver Olympics, the over-all open men's champion, won that race in 39.16 while Jon Smith of the University of Victoria was second in 39.23 and Mike Creery, a Victorian running for Lions Gate Roadrunners, was third in 40.56. Creery was second in the over-all standings.

Garth Ball of Victoria Flying "Y" finished fifth in the masters race in 44.12 and was third over-all.

Welsh youths top Spartans

Jones West Mounmouth is 2-0 in its four-game rugby tour of British Columbia.

The high school squad from Pontypool, Wales defeated Claremont Spartans of the Victoria high school league, 22-0, Saturday at Claremont.

Monmouth opened the tour with a 25-3 win over Vancouver Point Grey and now returns to the Mainland for games with Prince of Wales high school Wednesday and Vancouver high school champion Magee Saturday.

Tim Davis and Andy Taylor scored first half tries for Monmouth while Steve Watkings, Alan Gelbert and Russ Edwards scored tries in the second half and Watkins kicked a convett.

In an international men's exhibition at Juan de Fuca Recreation Centre, Maison Lafitte of Paris, a third-division club, scored an 8-6 win over Agrarians, a second division club of the Vancouver Island Rugby Union.

Soccer star chases fans

BIRMINGHAM, England (AP) — Alberto Tarantini, the Argentine World Cup soccer star, was involved in a controversy Saturday when he went into the stands after and English First Division match and had to be restrained.

Tarantini, who plays for Birmingham City, has had a controversial season in England and is unlikely to play here next year.

The latest incident came after Birmingham had drawn 1-1 with Wolverhampton Wanderers. Quick action by two team-mates prevented Tarantini from becoming involved with spectators.

Archery record

MOSCOW (Reuter) — Natalya Butuzoqa, a 24-year-old archer from the Soviet Union, set a women's world record from 30 metres on Saturday with a score of 350 points from 36 arrows. Her score was one more point that the previous record set by Jadwiga Vileito of Poland.

SCREENS
INSIDE
OUTSIDE
STORMS
STORE FRONTS
MIRRORS
CHANGE SINGLE TO THERMO
GLASS
HUMPHREY ALUMINUM
382-8922
3-26 435 HILLSIDE

Firestone®

SUNSATIONAL

Deluxe Champion SUP-R-BELT®

SALE

$36.50 *A78/13

SIZE	SALE PRICE
E78/14	$40.00
F78/14	40.00
*F78/15	40.00
G78/14	44.75
*G78/15	44.75
H78/14	47.50
*H78/15	47.50
*J78/15	56.00
*L78/15	56.00

• Original Equipment
• Double Belted
• Whitewalls
• Concave Moulded Tread Design
• Full-Depth Sipes for Better Traction
• 2 Polyester Body Plies
• 2 Fiberglass Belts

HURRY AND SAVE!
OFFER ENDS APRIL 28th

OTHER GREAT Firestone VALUES!

Deluxe Champion RADIAL
• 5 rib bladed tread design
• All full-depth sipes
• 2 radial body plies plus 2 stabilizer belts
$54.00 BR78/13 WHITEWALLS

SIZE	PRICE
DR78/14	$58.10
ER78/14	60.70
FR78/14	62.80
GR78/14	65.30
HR78/14	69.95
*GR78/15	65.95
HR78/15	71.30

*Special tread design

Deluxe Champion POLYESTER
• 4-ply polyester cord body for strength and a smooth ride
• 7 rib bladed tread design
• Concave moulding
• Designed and engineered for high quality at an attractive price
$39.45 E78/14

WHITEWALLS

SIZE	PRICE
A78/13	$34.65
B78/13	36.25
C78/14	38.25
D78/14	38.80
F78/14	40.80
G78/14	41.05
H78/14	43.95
G78/15	41.80
H78/15	44.80
L78/15	52.35

ALL TIRES INSTALLED AT NO EXTRA CHARGE

NOW'S THE TIME TO BUY!

S/S RADIAL
• Large "INLINE" raised white letters
• 2 fiberglass stabilizer belts
• 2 polyester cord radial body plies
FROM $78.95 BR60-13
WIDE CLASSY SASSY

Also available in these sizes
50 SERIES: BR50-13, GR50-15
60 SERIES: FR60-14, GR60-15, GR60-14, HR60-15, FR60-15, LR60-15

SUPER SPORTS
• Low profile tires designed performance plus appearance
• Bias 4-ply polyester cord construction
• Bold raised white letters
FROM $53.35 A70-13

Also available in these sizes
50 SERIES: C50-13, M50-14, F50-14, G50-15, G50-14, N50-15
60 SERIES: A60-13, L60-14, D60-13, F60-15, E60-14, G60-15, F60-14, H60-15, G60-14, L60-15, H60-14
70 SERIES: D70-13, G70-14, D70-14, F70-15, E70-14, G70-15, F70-14, H70-15

Firestone HAS TIRES FOR EVERY CAR!

CAVALLINO STEEL BELT RADIAL
• Canadian made, with polyester and cord body plus 2 steel belts;
• made of our special 7-over-2-plus-1 steel cord to make it a tire you can rely on!
$56.95 165R/13 WHITEWALLS

SIZE	PRICE
155R/13	$51.50
175R/13	60.25
165R/14	61.15
175R/14	63.65
155R/15	57.00
165R/15	69.45

Firestone® FRONT WHEEL ALIGNMENT
No extra charge for cars with air conditioning or torsion bar adjustment. Correct caster-camber, set toe-in, toe-out, adjust steering box, centre steering wheel.
WE USE MOOG
$12.95 MOST CARS

Firestone® OIL, FILTER, LUBRICATION
Includes: Lubrication, oil filter, oil (4 qts.), labour. CARS AND LIGHT TRUCKS
WE USE TEXACO, FILTER KRALINATOR
$9.95
AND OTHER QUALITY PRODUCTS

ALL TIRES AND SERVICES BACKED BY FIRESTONE'S NATIONWIDE WARRANTY AT 172 FIRESTONE COMPANY-OWNED STORES COAST-TO-COAST

Made in Canada

SUNSATIONAL FLASHLIGHT KIT
Home & Auto Multi-Pak
• 2 flashlights • 4 batteries
• One for home • One for car
Compare at ~~$3.19~~
Service coupons included.
$2.19

USE OUR Firestone CREDIT PLAN OR master charge AMERICAN EXPRESS CHARGEX VISA
® Reg'd T.M. – Firestone Canada Inc., Reg'd User

Firestone Stores
2882 DOUGLAS ST.
AT GARBALLY AT BURNSIDE
385-1404
Also in Nanaimo

STORE HOURS:
8:00-5:30 Mon.-Fri.
8:00-4:00 Sat.
ASK ABOUT OUR 90 DAY PAYMENT PLAN
CALL FOR AN APPOINTMENT

Colonist photo by Alex Barta

Rob Williams of Vic West battles Dan Lomas, rear, and Dave Secco of UVic for ball

Wests take big step toward soccer double

Victoria West took a big step toward a Vancouver Island Soccer League playoff double Saturday by knocking off University of Victoria Vikings 4-0 at Royal Athletic Park.

The win moves the Wests, finalists in the annual Jackson Cup knockout competition later this month, into the first-division playoff final against the winner of the other semi-final on Wednesday, April 28.

Victoria Athletics and Nanaimo United meet Wednesday at 7:15 p.m. in Royal Athletic Park with the winner advancing.

Garnet Moen opened the scoring at 20 minutes and Steve Forslund followed at 33 minutes to give the Wests a 2-0 lead at the break.

Steve Moss converted a penalty kick at 62 minutes and Bob Duncan, on a good pass from Moss, closed out the scoring at 75 minutes.

John Leier had the best scoring opportunity for the Vikings but goalkeeper Jim DeGoede made an excellent save only seconds before half-time.

Advertising helps good things happen.

Jadreskos earn berth B.C. final

Victoria Lakehill Jadresko Construction is only one win away from another B.C. youth soccer championship.

Provincial and Western Canada champions last year in division six, the Lakehill side moved into the division-five finals Saturday by scoring twice in the second half for a 3-1 decision over South Burnaby Men's Club Royals in Burnaby. The game was a semi-final leading to the Sun "Tournament of Soccer Champions" later this month. Jadreskos will play Vancouver Dunbar Suns at 3 p.m. Saturday, April 28 at Swangard Stadium in Burnaby.

Steven Vine opened the scoring for Burnaby after nine minutes and David Houston equalized with a booming shot nine minutes later. Houston scored the 2-1 goal with about 10 minutes remaining and Clay Crust finished things off with two minutes to play.

The Suns topped North Shore Lynn Valley 4-1 in semi-final play in Vancouver.

In other action, Nanaimo Bel-Aire Construction was eliminated in the fourth-division semi-finals when Guildford Celtic rallied for a 3-2 overtime win in Surrey. Celtic scored in the last minute of regulation time to make it 1-1 and outscored Nanaimo 2-1 in extra time.

Mike Gusola scored both goals for Nanaimo.

The only other Island team in the running, Nanaimo Diplock Masonry, will play host to Burnaby Wesburn Jims today in a first-division semi-final at Caledonia Park starting at 1 p.m.

Attention Honda Owners!

FITS IN THE DASH OF YOUR HONDA!

Honda Car Centre introduces:

THE MX2000 AUTO-REVERSE, GEAR DRIVEN IN-DASH CASSETTE PLAYER BY MONA

Features AM/FM MPX radio with locking FF rewind and distance and local switch. ..... 199.00 Installation and Speaker Extra

Honda Car Centre Parts Department

Mon.-Fri. 8-5, Sat. 10-1

909 Yates
386-6700

4-15

USE STYROFOAM*SM INSULATION IN YOUR BASEMENT.

It means a lifetime of savings. To add extra comfort and to save on heating bills for years to come, give your basement the efficient and permanent insulating advantages of STYROFOAM* SM brand insulation.

With a unique combination of insulating properties proven over the past thirty years, STYROFOAM* SM can't get wet and soggy; won't mildew or rot; can't crumble or break easily; is strong—yet lightweight and easy to use. STYROFOAM* SM retains for years its high insulation value of R-5 per inch thickness in all applications inside and outside your home. It's the only product that really works to insulate your basement below the grade.

Any product as good as STYROFOAM* SM is bound to have imitators. That's why we imprint the brand name on every board of STYROFOAM* SM.

IF IT DOESN'T SAY STYROFOAM*SM IT ISN'T.

DOW CHEMICAL OF CANADA, LIMITED

*Trademark of The Dow Chemical Company

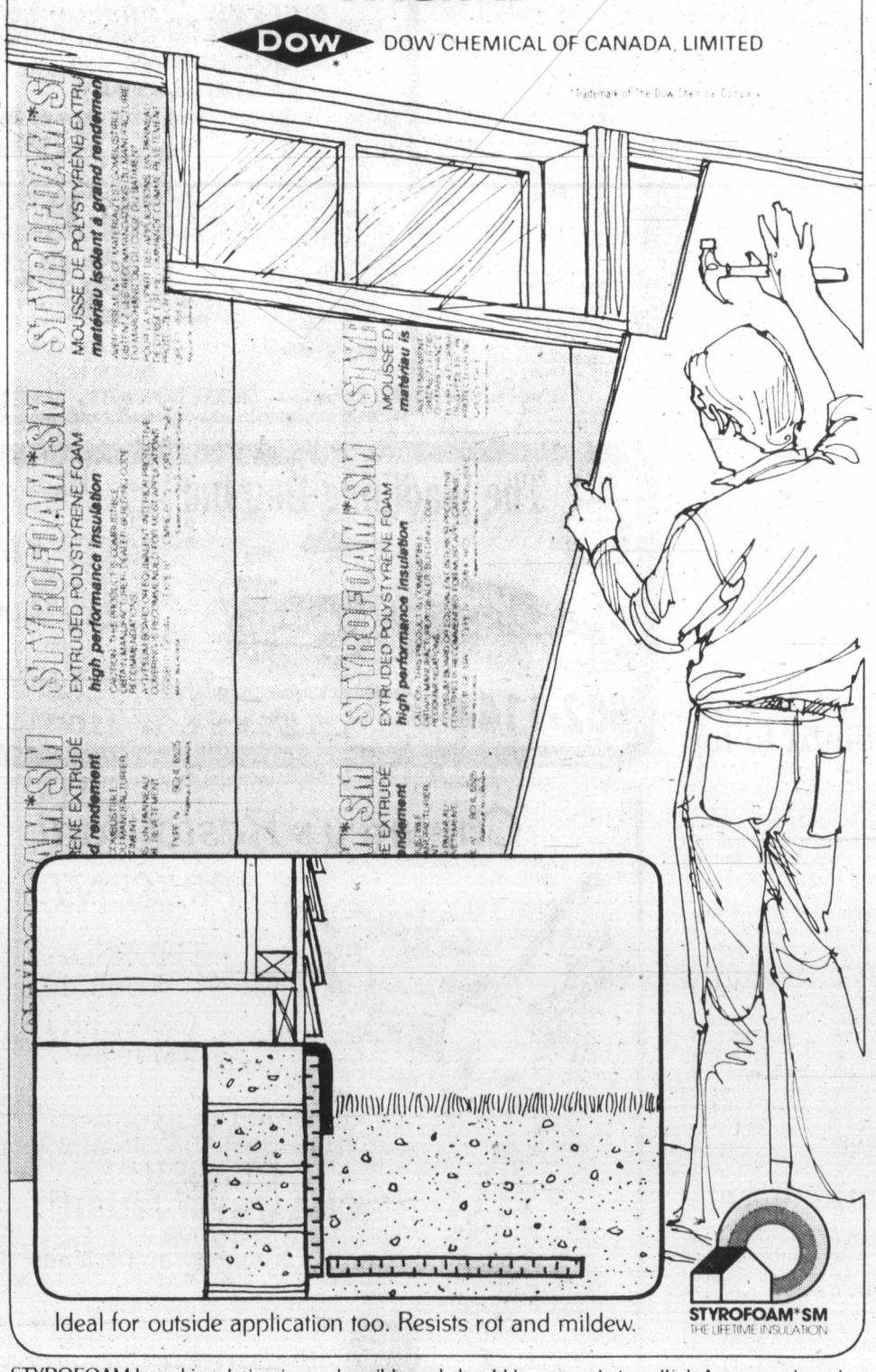

Ideal for outside application too. Resists rot and mildew.

STYROFOAM*SM THE LIFETIME INSULATION

STYROFOAM brand insulation is combustible and should be properly installed. A gypsum board interior finish should be used in residential construction. For specific instructions see Dow literature available from your supplier or from Dow.

Sunflight Holidays

SUNFLIGHT & WARDAIR BRING YOU THE BEST OF HAWAII.

When Wardair, Canada's foremost charter airline and Sunflight, Canada's Num'ber One Holidaymaker, team up to bring you Hawaii, expect the best!

Because that's exactly what you'll get.

Wardair jets you there directly from Vancouver in Boeing 747 wide-body jumbo comfort. You'll enjoy the smoothest, quietest flight possible and you will be pampered by Wardair's famous on-board service with complimentary meals and bar service.

On arrival in Hawaii, Sunflight welcomes you. Our courteous representatives smooth your way to one of Sunflight's hotels, and they'll be there throughout your stay to assist you whenever you like them to.

Wardair & Sunflight. The best team to Hawaii.

One, Two or Three weeks in Waikiki. 1 week from $399. 2 weeks from $499. 3 weeks from $599.

Two weeks. One week each Waikiki and Maui or Kauai. From $649.

Three weeks. One week in Waikiki. Two weeks in Maui, Kauai or Hawaii. From $699.

Departs Vancouver Saturdays weekly from April 28 to October 27, then Sundays November 4 to December 9.

Your Hawaii Sunflight includes:
- Air transportation by Wardair Boeing 747 jumbo jet service.
- Complimentary inflight meals and bar service.
- Transportation and luggage transfer between airport and hotel.
- Lei greeting in Honolulu • 4% Hawaii state tax on hotel accommodation.
- Accommodation in room or apartment with private bathroom or shower. • Beach bag and ticket wallet.
- Sunflight representative service on all islands.

For passengers staying at least 7 nights in Honolulu:
- Champagne breakfast and introductory briefing
- Muu-Muu factory tour.

For passengers on out-island holidays:
- Inter-island air transportation by Hawaiian Airlines.
- Transportation and luggage transfer between airport and hotel on the out-islands.

Not Included: Canadian transportation tax $8.00 (Can.) and U.S. transportation tax $3.50 (Can.) and discretionary hotel service charge.

CHARGEX VISA

Prices depend on hotel and departure date chosen and are per person based on two persons per room. Some departures and/or hotels may be sold out or become unavailable.

SEE YOUR TRAVEL AGENT TODAY

SPORTS

Hi Chaparral pulls upset

VANCOUVER (CP) — Hi Chaparral, a lightly-regarded invader from Portland Meadows, pulled off a $28.60 surprise in Saturday's $10,875 Lansdowne Handicap at Exhibition Park.

The four-year-old gelding outran favored Alberta Green to the first turn and was 1½ lengths clear of Ray's Pride at the finish of the six-furlong dash on a sloppy track.

Five Star General, winner of the 1978 B.C. Derby, was a distant third after being far back in the early running.

Hi Chaparral, ridden by Joel Mena, paid $28.60, $9.60 and $4.60, and earned $6,877 for the Sixteen Mile Ranch of Oregon. Ray's Pride, purchased during the winter by Vancouver's Sangara Stable, paid $3.40 and $3.20. Five Star General returned $4.10.

Brian Johnson was the riding star, piloting three winners for the second straight card.

The day began with two upsets, as Seenya Shaska and Langley's Honey combined for a $551.70 daily double.

The crowd of 10,518 wagered $823,315 on the nine races.

Saturday results and entries for Monday:

At Exhibition Park

First—$2,500, claiming, 4 year olds and up, 6 furlongs
Seenya Shaska (Billdu) 23.70 11.00 7.70
Battle Fighter (Owen) 11.50 6.10
Panama Pete (Krasner) 3.80
Time: 1:15 4-5
Kid Dynamo, Purging, My Son Eclipse, Bram's Alibhai, Jade's Desire, Waldesruh Freddy also ran. Track scratch: Fielder Frank

Second — $2,500, claiming, maiden 3-year-old fillies, 6 furlongs
Langley's Hny (Bdnrd) 35.40 12.00 6.00
Craig's Treasure (Creighton) 4.40 3.40
Gavette (Smith) 3.50
Time: 1:16 2-5. **Daily Double**: $551.70
Consolation Daily Double: $28.00
Quinella: $47.50
Northern Button, Bristler, Call Me Blue, Arctic Meteor, Willie's Fancy also ran. Track scratches: Northern Leader, Diamond Monarch

Third — $3,500, maiden 2-year-old colts and geldings, 3 furlongs and 150 yards
Western Fellow (Johnson) 7.30 4.10 3.00
Police Inspector (Gold) 4.70 2.90
Splendid Choice (Cuthbertson) 3.80
Time: :43 3-5. **Exactor**: $26.00
Dancing Regalis, Beneric, Pilot Lea also ran.

Fourth — $3,200, 3 year olds, 6 furlongs
Bold Stepper (Johnson) 3.40 3.10 2.40
Golden Jamie (Loseth) 8.10 4.30
Hey Herbie (Demorest) 2.80
Time: 1:14 4-5
Exactor: $38.60

Fifth—$3,000, claiming, 4 year olds and up, 6 furlongs
Dannstar (Loseth) 8.50 4.10 3.10
Fleet Navaho (Creighton) 3.30 2.60
Strong Muscles (Gold) 3.20
Time: 1:14 1-5
Exactor: $21.80
Little Larder, Junior Postman, Clay's Road, Major Return also ran.

Sixth—$5,000, claiming, 4 year olds and up, 6 furlongs
Hustling Annie (Johnson) 16.60 6.40 3.70
Barbie Baby (Wilkinson) 4.90 3.40
Glad Sal (Loseth) 4.00
Time: 1:14 3-5
Exactor: $91.60
Lea's Buddy, Ask the Fleet, Elskun, Opening Move, Tempting Ticket, Seco's Tanana also ran.

Seventh—$6,200, 4 year olds and up, 6 furlongs
Moonbird (Krasner) 4.90 4.20 3.50
Oui Pine (Demorest) 10.50 5.30
Splinters (Williams) 5.00
Time: 1:13 2-5
Coaltown Ghost, Jungle Mac, Honey Speed, Bold Palette, Saucy Verdict, Hallelujah Point also ran.

Eighth — $10,825, handicap, 3 year olds and up, 6½ furlongs
Hi Chapparal (Mena) 28.60 9.60 4.60
Ray's Pride (Krasner) 3.40 3.20
Five Star General (Smith) 4.10
Time: 1:19 2-5
Exactor: $140.90
Pampas Host, Ali's Tango, Australasian, Triplane, Alberta Green also ran.

Ninth—$3,600, claiming, 4 year olds and up, 6 furlongs
Samoan Sands (Mena) 4.90 3.40 2.50
The Lady Isa Tramp (Smith) 4.80 3.10
Hobo's Lass (Williams) 3.10
Time: 1:13 3-5
Quinella: $19.50
Marilyn K., Tanya Lynn, Lady Occo, Naughty Nytee, Star Lodge also ran.
Handle: $873,315
Attendance: 10,518

Entries

First — $2,500, claiming, 3 and 4 year olds, 6 furlongs:
Shelly Says (Cuthbertson) 120
Miss Osoyoos Pen (Bodnard) 112
April Will (Stein) 117
Castle Image (Krasner) 117
Renny Penny (Kelly) 110
Ambling Sam (Boag) 112
Star With Merit (Williams) 112

Second — $2,500, claiming, 2 year olds, 3½ furlongs:
New Balance (Creighton) 115
High Potential (Gold) 115
Whispering Sal (Carter) 115
Lady Cassandra (J. Mena) 115
Crimson Shot (Gold) 115
Button Hooker (Demorest) 115
Jenifer D. (Krasner) 115
Hasty Hustler (Kelly) 115
Kitsum (Frazier) 115

Third — $2,500, claiming, 2 year olds, 3½ furlongs:
Dal Rio Tim (Mazza) 115
Final Solution (Gold) 115
Princely Sum (Demorest) 115
Gold Ruppe 115
Toranaga (Stein) 115
Team Effort (Cuthbertson) 115
Talk To Dusty (Loseth) 115

Fourth — $2,600, claiming, 3 year olds, 6 furlongs:
Breezy Magic (Bodnard) 108
Kaka De Heart (Cuthbertson) 118
Lavington Coco (Boag) 108
Downtown Cat (Williams) 118
Zealocity (Creighton) 110
Cast In Gold (Frazier) 113
Elky Jr. (Stein) 118
Crown Counsel (Carter) 118

Fifth — $2,700, claiming, 3 year olds, 6 furlongs:
Cascade Billy (Creighton) 112
Sultan's Command (Loseth) 115
Mick A Rooney (Cuthbertson) 115
Royal Tenuity (Kelly) 115
Rock Hunter (Gold) 115
Strike O Dawn (Bray) 115
Winning Bullett (Krasner) 115

Sixth — $3,600, claiming, 4 year olds and up, 6 furlongs:
Madgic Mark (Cuthbertson) 117
Sans O War (Creighton) 109
Gallant Dave (Wilkinson) 109
Spritz (Billodeau) 106
Hacker (Bray) 116
Dawn Duster (Johnson) 114
Mactaquack (Kelly) 114

Seventh — $4,000, claiming, 4 year olds and up, 6 furlongs:
Triumphant Entry (Kelly) 117
Rock Melody (Billodeau) 104
Empress Dee (Johnson) 117
Remi Tyke (Boag) 108
Copper Island (Gold) 112
Con Shot (Bodnard) 109
Wine Lover (C. Loseth) 114

Eighth — $5,500, claiming, 4 year olds and up, 6 furlongs:
Dark Summer (Johnson) 110
Travel First Class (Bray) 119
Lee's Craig Seven (Williams) 114
My Boy K.K. (Creighton) 112
Little Bit of Nana (A. Smith) 112
Alder Bug (Demorest) 110

Ninth — $2,500, claiming, 3 year olds, 6 furlongs:
Tinge of Blue (Krasner) 115
Little Richard (Cuth'n) 115
Dot's Lad (Kelly) 120
Mon Petite Choex (Johnson) 110
Brigadier Ted (Carter) 120
Fast Talk (Loseth) 115
Flashy Fox (Bodnard) 115
Moving To Metric (Crei'n) 110

The Original Knight
SOLUNAR TABLES
When To Fish Or Hunt

According to the Solunar Tables calculated for this area, the best times for hunting and fishing for the next 10 days will be as follows (times shown are **Pacific Standard**):

Minor	Major	Minor	Major
A.M.		P.M.	
TODAY			
6:45	1:00	7:10	1:30
TOMORROW			
7:45	2:00	8:10	2:25
TUESDAY			
8:40	2:55	9:05	3:25
WEDNESDAY			
9:40	4:00	10:10	4:25
THURSDAY			
10:40	5:00	11:55	5:25
FRIDAY			
11:40	5:50	12:35	6:20
SATURDAY			
—	6:40	1:25	7:10
SUNDAY			
12:50	7:30	1:25	8:00
MONDAY			
1:40	8:20	2:15	8:45
TUESDAY			
2:30	9:10	3:00	9:35

Minor periods, shorter duration, light type.
Major periods, lasting 1½ to 2 hours, are shown in bold.

Juan de Fuca climbs to top

James Dawson and Robert Dorval scored touchdowns Saturday to power Juan de Fuca to a 12-0 win over Gordon Head and into first place in the Hornets Lower Island Pee Wee Football League.

In the other game at Glanford Park, Saanich topped Victoria 38-18 to create a three-way tie for second place. Saanich, Victoria and Gordon Head at 1-1.

Kevin Ottewell scored three touchdowns and a two-point conversion for Saanich and Dan Pollock, Wayne Roach and Ron Cronk added a touchdown each. Neil Ford scored three touchdowns for Victoria.

Smith upset

CAIRO (AFP) — Peter Feigl of Austria surprised Stan Smith of the United States 6-2, 6-3 Saturday to advance to the men's single final in the Cairo international tennis tournament. Feigl will meet Brazil's Carlos Kirmayr who beat Peter McNamara of Australia 6-3, 4-6, 6-1 in the other semi-final game.

RETURN BY POPULAR DEMAND
ANN MORTIFEE IN CONCERT!
At McPherson Playhouse

March performance sold out to standing ovations. Once again this beautiful singer - composer - lyricist will fill your heart with joy and love.
Also starring the celebrated DOUG EDWARDS, ROBBIE KING and TOM HAZLITT
Sun., May 6 — 8:00 p.m.
Reserved seats $4.50, $5.50, $6.50
at McPherson Box Office or Hillside Mall
4-29

Amity Singers
Musical Director: Jon Washburn
MOZART—BACH—HANDEL
Ingrid Suderman — Soprano
Guest Soloists and Orchestra
CHRIST CHURCH CATHEDRAL
Friday, April 20 — 8:00 P.M.
Tickets $4.75 OAP/Students $3.25 at Modern Sound Records — 766 Fort St. The Tudor Sweet Shoppe — 2228 Oak Bay Ave. and at the Door
Sponsored by PRESCRIPTION OPTICAL

The Easter Bunny Suggests . . .
"TAKE THE WHOLE FAMILY"
FOR CHICKEN OR QUEENRIBS
GOOD FRIDAY AND EASTER SUNDAY
FULL COURSE DINNER INCLUDES
Our Special Salad
Vegetable — Choice of Potato
French Garlic Bread
Sherbet — Beverage
Gay Nineties Spare Rib House
Per Person 6.95
sing-a-long nightly
CHILDREN'S MENU $3.50 UNDER 10 YRS.
4-15
825 BURDETT — CHERRY BANK HOTEL 385-5380

The Waddling Dog Inn
THIS WEEK'S SPECIAL
EGG MAYONNAISE
CHEF SOUP
CHEF SALAD
ROAST TURKEY STUFF and CRANBERRY SAUCE
BOHEMIAN POTATO
FRESH VEGETABLE
PUMPKIN PIE
COFFEE
$10.95
652-1146
AMERICAN EXPRESS, MASTERCHARGE, CHARGEX
PATRICIA BAY HWY. at Mt. Newton X, Saanichton

Chauney's Restaurant
PRESENTS
THURSDAY NIGHT CONCERTS
6 to 10 pm
BY POPULAR REQUEST:
EVERY THURSDAY IN APRIL
CLASSIC CHAMBER MUSIC
featuring
James Kennedy and friends
For Reservations
Tel 385-4512 614 Humboldt St.
4-5

THE BUTCHART GARDENS
Victoria, British Columbia, Canada
AUDITION
Male and Female Vocalist
Monday, 16 April, 2-5 p.m.
for Summer Stage Show

CKDA Presents:
MURRAY McLAUCHLAN
SAT., MAY 12 — 8:30 P.M.
University Centre Auditorium
Tickets: $5.50, $6.50, $7.50
at Hillside, McPherson Theatre and University Centre

DANCERS TEEN DISCO
OPEN — 7 P.M.
THURS., FRI., SAT. and SUN.
SUNDAY — BEACHCOMBER DANCE
DISCO AT ITS BEST
Fisgard St. (across from the Bay)
Information: 388-4432
4-15

FINAL WEEK
'TIL APRIL 21st

TOM MIDDLETON
IN THE LOUNGE!
Royal Oak INN
from 8 P.M. NIGHTLY . . .
an attraction of
Prestige Entertainment Agencies Ltd.

FRIENDS OR FAMILY . . . BRING THE BUNCH
$4.95 per person Sunday Brunch
Brunchtime:
Sundays 11:00 a.m. to 2:00 p.m.
Bring your brood to Sherwood Park Inn this Sunday! Enjoy our delicious buffet brunch of traditional favourites such as eggs, bacon and sausages, together with some specialties in cold, sliced meats, variety of salads and desserts.
CHILDREN UNDER 12 ½ PRICE
2-25
MAKE YOUR RESERVATIONS NOW
Sherwood Park Inn
123 Gorge Road East 386-1422

"Their performances are edged with sharp satire and overlaid with a fine mist of madness."
MAX WYMAN — Vancouver Sun
Reserve Now!!

AXIS MIME THEATRE
B.C.'s Largest professional mime company
present
ENCORE
A programme of original music, song and mime laced with wacky humour
at The Belfry Theatre
1291 GLADSTONE AVE. 385-6815
$4.50 Adults $3.50 Stu./Sen.
APRIL 26 - 27 - 28 — 8 P.M.

OPEN FRI., SAT., SUN., MON.
Fun-tastic
Fun City
Mayor Bear says "Happy Easter"
Holiday Weekend Hours
Go-karts — Moon Walk — Slide — Mini-golf — Snack Bar
Do something different — Join us for fun.
Pat Bay Highway 17 at Vanalman.
Free admission to the grounds.
4-15

Musical Images and Stories of the seasons . . . to Celebrate the International Year of the Child
Kaleidophonics
presented by the Victoria Symphony Society in collaboration with Kaleidoscope Theatre
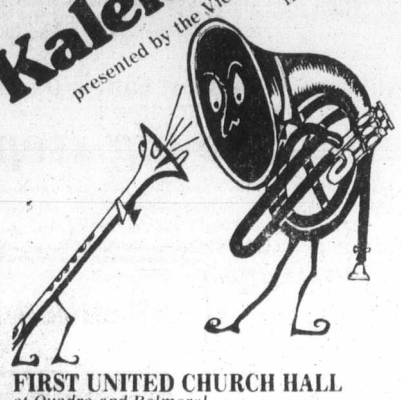
FIRST UNITED CHURCH HALL
at Quadra and Balmoral
Monday, April 16, 2:00 and 3:30
Tuesday thru Friday, April 17-20, 5:30 and 7:00 p.m.
Children $2. Adults $3.
Tickets available at the McPherson Playhouse from March 26
386-6121
4-2

Felice's
DINING LOUNGE
ON THE WATERFRONT
HAPPY EASTER
TO EVERYONE AND A WARM THANK YOU FOR YOUR PATRONAGE
OPEN EASTER SUNDAY
5:30 to 10 P.M.
Please Make Your Reservations Now
ROAST PHEASANT FLAMBE IN BRANDY AT YOUR TABLE FOR TWO 24.95
Dinner Includes: Soup or Salad, Potato, Fresh Vegetables, Garlic Bread, Baked Alaska Flambe, Beverage.
QUAIL in Black Cherries, Brandy and Port 10.95
Dinner Includes: Soup or Salad, Garlic Bread, Fresh Vegetables, Potato, Beverage
REGULAR MENU ALSO AVAILABLE
LIVE ENTERTAINMENT MON. THRU SAT.
PARKING AVAILABLE ON THE WATERFRONT
1218 WHARF ST. RESERVATIONS 385-4497
4-15

the touring office of the canada council
celebrates
international year of the child
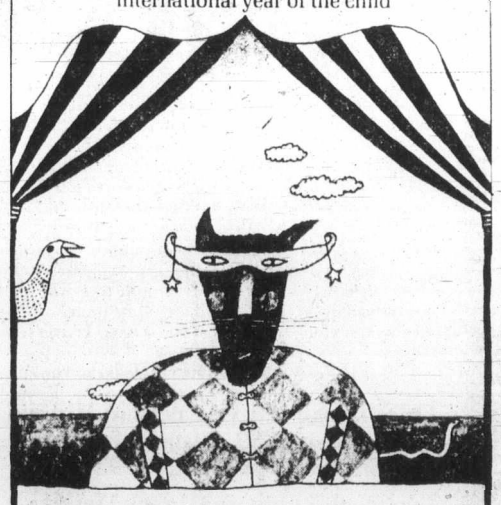
the greatest little travelling supershow for young people
MAY 1, 2, 3, 4
in Victoria
celebrate the international year of the child in circus tents with clowns, musicians, jugglers, mimes, puppets, dancers and much more . . .
students $1.00 — adults $2.50 — senior citizens $1.50
tickets at McPherson Theatre, Hillside Mall
information and group bookings
383-1232
"look for the circus tents in Victoria's Inner Harbour"
Hosted by Kaleidoscope

SPORTS

Defence, muscle decide hoop series

Atlanta Hawks' defence and Philadelphia '76ers' muscle brought an abrupt end to the two mini-series in the National Basketball Association's Eastern Conference, while the home-court advantage helped stretch things to the limit in the West.

Hawks limited Houston to 13 points in the final period and beat the Rockets 100-91 Friday night, while centres Caldwell Jones and Darryl Dawkins combined for 37 rebounds as the '76ers overpowered New Jersey Nets 111-101.

Atlanta and Philadelphia thus completed two-game sweeps of their first-round series and will begin play in the best-of-seven second-round today, with Atlanta at Washington Bullets and Philadelphia at San Antonio Spurs.

In the West, Los Angeles Lakers beat Denver Nuggets 121-109 and Portland Trail Blazers defeated Phoenix Suns 96-92 to tie those series at one victory apiece. The deciding games will be played today in Denver and Phoenix.

Los Angeles and Portland had two of the best home-court records in the NBA during the regular season, the Lakers compiling a 31-10 mark and the Blazers going 33-8. Both used the home-court advantage to stay alive in the first-round series.

Lakers centre Kareem Abdul-Jabbar, saddled with five personal fouls for nearly the entire second half, scored 32 points and grabbed 12 rebounds against Denver.

The Lakers put the game away by outscoring the Nuggets 11-4 in a two-minute stretch late in the final period.

Jamaal Wilkes added 26 points and 13 rebounds for Los Angeles and Adrian Dantley came off the bench to score 25 points.

Entertainment Guide

THE BUTCHART GARDENS — OPEN EVERY DAY OF THE YEAR — Gates now open 9 a.m. to 6 p.m.
THE BUTCHART GARDENS RESTAURANT — OPEN YEAR ROUND — Serving our own special garden lunches and scrumptious High Teas in the historic Butchart residence. Now open 10 a.m. to 5 p.m.
COFFEE BAR SERVICE — Always available.
SEEDS FOR SPRING PLANTING — Now is the time to purchase seeds from our wide selection — All packaged at the Butchart Gardens.
35 ACRES OF GARDENS — Fresh blooms of Spring — The Ross Fountains. An invigorating stroll through these majestically beautiful gardens followed by a lunch or a spot of tea combine for a fine Spring outing.

STRATHCONA HOTEL — British Columbia's largest night-life centre, 919 Douglas St., 383-7137. Featuring "THE OLD FORGE" Nightclub with live music of "THE BROTHERS FORBES AND FRIENDS." 3 Discotheques — "THE STING," "THE CUCKOO'S NEST" and "IVY'S" and a unique lounge called "BIG BAD JOHN'S" featuring Hillbilly atmosphere. Luncheon served daily in "THE STING" and lunch and dinner served in the "CUCKOO'S NEST."

CENTURY INN — ENTERTAINMENT PLUS!! "FORTY THIEVES DISCOTHEQUE" — Officially rated the Island's No. 1. Disco — Victoria's only total dance experience in an Uptown Cabaret atmosphere — Best Sound, Best Light & Fog Show, 3 rooms, free attendant parking. "OUR PUB" presents the best exotic dancing in town daily noon to 6 followed by Disco Dancing 'til midnight. Century Inn, Pandora at Government on Centennial Square, 383-1151

STEWARTS — presents dining with Louise Rose, lunch with George Essihos in Market Sq., 388-7021.

CHAUNEY'S RESTAURANT — Classic Chamber Music featuring JAMES KENNEDY each Thursday in April.

LIVE ON STAGE
V.O.S. PRESENTS
BOX OFFICE NOW OPEN
JESUS CHRIST SUPERSTAR
APRIL 27-MAY 5
Matinee Sunday, April 29 at 2 p.m., No Show Mon., April 30
McPHERSON PLAYHOUSE
Tickets $5, $6, $7. At McPherson Playhouse and Hillside Mall

IVAN REBROFF

IN CONCERT
TUES., MAY 22, 8 P.M.
ROYAL THEATRE
All Seats Reserved
$10.50, $9.00, $7.50
Tickets now on sale at Arena Box Office and Hillside Mall, 10 a.m.-5 p.m. daily except Sunday. GET YOUR TICKETS NOW!
PRESENTED BY SOUNDS OF THE WORLD
3-31

ALLEN HOUGHTON presents
KAIN, AUGUSTYN, DITCHBURN
6 Canadian classical ballet superstars in
BALLET REVUE
programme variations each performance — from Sleeping Beauty, Swan Lake to new, original works.
McPherson Playhouse — May 13
(Mother's Day — 2 p.m. and 8 p.m.)
Mon., May 14 and Tues., May 15 — 8 p.m.
Tickets: McPherson Playhouse and Hillside Mall — $10.50, $9.00 and $8.00.
HEAVY ADVANCE SALES — GOOD SEATS STILL AVAILABLE
Co-sponsor: SEARS TRAVEL SERVICE — service, experience dependability — 3190 Shelbourne — Tel. 595-3622

Deep Cove Chalet

OPEN FOR LUNCH and DINNER
OPEN FOR DINNER EASTER MONDAY
656-3541 11190 Chalet, Sidney
5 Mins. from Swartz Bay & Airport
RESERVATIONS APPRECIATED
4-16

CFAX 1070 PRESENTS
VERA LYNN

IN CONCERT
WITH SPECIAL GUEST JIMMY KENNEDY
ROYAL THEATRE
SATURDAY, APRIL 21, 8:30 P.M.
SUNDAY, APRIL 22, 8:00 P.M.
ALL SEATS RESERVED $9.00, $12.00, $15.00
TICKETS NOW ON SALE AT ARENA BOX OFFICE and HILLSIDE MALL
10 a.m.-5 p.m. DAILY EXCEPT SUNDAY
3-24

CRYSTAL POOL

SUNDAY	
Public	1-4:30 p.m.
Family Swim	5-6:30 p.m.

MONDAY	
Early Bird	7-8:30 a.m.
Adults	9-11:30 a.m.
	1:30-3, 9-11 p.m.
Noon	11:30-1:30 p.m.
Rolling Home	4-6 p.m.
Public	7-9 p.m.

TUESDAY	
Early Bird	7-8:30 a.m.
Ladies Only	9:30-11:30 a.m.
Noon	11:30-1:30 p.m.
Slim and Trim	1:30-3 p.m.
Public	3-5 p.m., 7-9 p.m.
Adults	9-11:00 p.m.

WEDNESDAY	
Early Bird	7-8:30 a.m.
Adults	9-11:30 a.m.
Noon	11:30-1:30 p.m.
Slim and Trim	1:30-3 p.m.
Rolling Home	4-6 p.m.
Family	6:30-8 p.m.
Adults	8-11 p.m.

SWIMMING

NOTICE!
The Arthur Murray's Dancers are again available for Clubs, Banquets, Conventions and Church Group Demonstrations.
For further information please call
Arthur Murray
385-1476
715 YATES
4-15

The Victoria A Cappella Singers
present a
CHORAL CONCERT
Conducted by DR. IAN BRADLEY
Guest: STEPHEN ELLIOTT, Guitarist
MON., APRIL 16th at 8 P.M.
ST. LUKE'S ANGLICAN CHURCH
Cedar Hill Road and Cedar Hill X Rd.
Admission by donation at the door

4TH MONTH
CLINT EASTWOOD
'EVERY WHICH WAY BUT LOOSE'

MATURE
Frequent Coarse Language (B.C. Director)
EVENINGS at 7:00 and 9:00 p.m.
MATINEES Sat. & Sun. at 1:30 and 3:30
CHILDREN $1.25 Anytime
towne cinema
IN NOOTKA COURT MALL
382-5922
808 Douglas

ACADEMY AWARD WINNER
JON VOIGHT IN HIS GREAT NEW ROLE ...
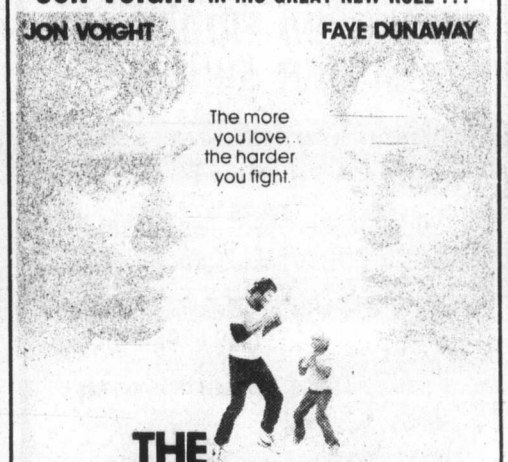

THE CHAMP
FAMOUS PLAYERS theatres
MATURE
CORONET
836 YATES ST. 383 6414
Sun. Mats. 2:50, 4:50
Evenings 7:00, 9:10

FAMOUS PLAYERS THEATRES
NORTH AVENUE IRREGULARS

GENERAL
Children $1.50
ROYAL
805 BROUGHTON 383 9711
Sun. and Mon. at 1:30, 3:05, 5:00, 7:00, 9:00

A fictional solution to the real mystery of Agatha Christie's disappearance.
MATURE Occasional nudity (B.C. Director)
Dustin Hoffman Agatha Vanessa Redgrave
OAK BAY
2184 OAK BAY AVE. 598 2213
Golden Age $1.00
Nightly at 7:05, 9:05

DINO DE LAURENTIIS PRESENTS
STARRING JASON ROBARDS
HURRICANE
• MIA FARROW • MAX VON SYDOW • TREVOR HOWARD • TIMOTHY BOTTOMS •
TECHNICOLOR
CAPITOL
805 YATES ST. 384 6811
TILLICUM DR-IN
TILLICUM & BURNSIDE 382 7531
Sunday at 2:50, 4:50, 7:00, 9:10
Mon. at 2:00, 7:00, 9:00
EXTRA—DRIVE-IN ONLY—
Gates 7:15 — Show Dusk
Goldie Hawn in "FOUL PLAY"

FAMOUS PLAYERS theatres
FOUR... SUNDAY!
His hangups are Hilarious

Harold Maude
plus
HURRICANE
There is only one safe place... in each other's arms.

plus
THE BAD NEWS Bears JAPAN
plus
Foul Play
GO TO ALL ADMISSIONS $4.00
WARNING: Occasional coarse language (B.C.) Director
GATES 7:15 - SHOW DUSK
MATURE
TILLICUM DR-IN
TILLICUM & BURNSIDE 382 7531

"Coming Home"

BEST ACTRESS JANE FONDA
BEST ACTOR JON VOIGHT
"Coming Home"
QUADRA
Quadra at Hillside. 382-3370
NITELY 7 & 9
WARNING: Occasional sex, some coarse language (B.C. Director)

CANADIAN ODEON THEATRES
JULIE CHRISTIE HEAVEN CAN WAIT WARREN BEATTY
ACADEMY AWARD WINNER BEST ART DIRECTION

MATURE
COUNTING HOUSE 2
BROAD AT BROUGHTON 383-3434
NIGHTLY 7:00, 9:15

5 ACADEMY AWARD WINNER
BEST PICTURE BEST DIRECTOR
BEST SUPPORTING ACTOR
'Christopher Walker'
THE DEER HUNTER
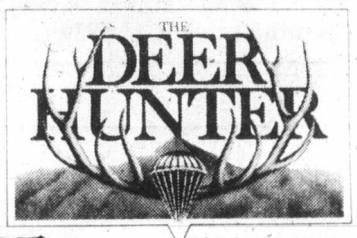
RESTRICTED
WARNING: Scenes of Gory & Brutal Violence (B.C. Dir.)
BOX OFFICE OPENS 1 HOUR PRIOR TO EACH SHOW. NO ONE ADMITTED AFTER PERFORMANCE STARTS.
ALL SEATS $4.00 (Free List Suspended)
haida
808 YATES STREET 383 4278
MATINEES SAT., SUN. 2:00
NIGHTLY 8:00 P.M.

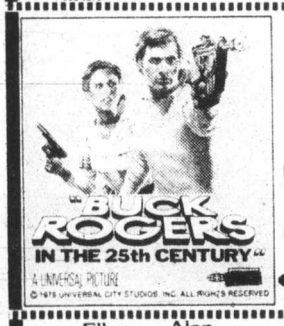

The original space man!
Buck Rogers swings back to earth and lays it on the 25th Century!
MATS FRI., SAT., SUN.
1:30, 3:15, 5:15
NIGHTLY 7:15, 9:15
GENERAL
odeon 1
780 YATES STREET 383-0513

Ellen Burstyn Alan Alda
"Same Time, Next Year"

MATURE
Some Suggestive Scenes (B.C. Dir.)
NIGHTLY 7:00, 9:15
COUNTING HOUSE 1
BROAD AT BROUGHTON 383-3434

the most controversial film of our times.
Over 10 million people know what "The China Syndrome" means . . . DO YOU?

JANE FONDA
JACK LEMMON
MICHAEL DOUGLAS
the China Syndrome
MATURE
Occasional Coarse Language (B.C. Dir.)
odeon 2
780 YATES STREET 383-0513
MATS FRI., SAT., SUN. 1:40, 4:00
NIGHTLY 6:30, 9:00

Uplands pair wins

Dave McCall and Murray Lawson gave themselves a holiday treat as they teamed to win the annual Easter Tournament at Uplands Golf Club.

The home-club pair shot rounds of 64¼ Friday and 67¼ Saturday to win the two-day, 36-hole, best-ball tournament with a net score of 131½.

McCall, a five-handicapper, highlighted play with a 31 with his own ball on the front nine Friday. McCall and Lawson, a seven-handicap, shot gross rounds of 68 and 71.

Ian Barrodale and Tom Maftechuck of Uplands and Ken McLennan and Ned Adams of Port Angeles' Peninsula Club tied for second with 132s.

Grant Milliken and Dave Donaldson of Gorge Vale also got to dip into the 32 prizes as they captured low-gross honors with 134 while Willingdon Cupper Bill Hobbis, a scratch golfer from Calgary who hasn't played since October, paired with Rick Hutchison of Uplands for 137.

Whitecaps shade Sting in shootout

Carl Valentine's shoot-out goal lifted Vancouver Whitecaps to a 3-2 North American Soccer League victory over Chicago Sting on Saturday, although neither club was effected by a league-wide player strike.

The teams battled to a 2-2 tie in regulation time and went scoreless through two overtime sessions. Vancouver converted three of five shoot-out attempts, with Valentine getting the clinching shot. Chicago missed on all its shoot-out attempts.

Jon Sammels took a pass from Buzz Parsons and gave Vancouver a 1-0 lead at 9:45. Two minutes later, Chicago tied the score on Karl Granitza's goal, assisted by Peter Russell and Jorgen Kristenson.

Kevin Hector put Vancouver ahead 2-1 at 53:13, but Chicago's Wim Von Hanegen, assisted by Kristenson and Russell, re-tied the game four minutes later.

The victory improved Vancouver's record to 2-1, the same as the Sting's.

The players association voted Friday night to strike in an effort to gain official recognition as the players' bargaining agent.

In Seattle, the Sounders fielded only three of their regular starters as the other eight took part in the strike.

Only two Dallas players joined the strike.

★ ★ ★

Other scores:

New York 3 Atlanta 2
Detroit 6 Memphis 0
Philadelphia 3 New England 0
Washington 4 Fort Lauderdale 0
Tampa Bay 7 Toronto 1
Dallas 1 Seattle 0
Houston 6 San Diego 2
Tulsa 5 Rochester 2
Los Angeles 1 California 0
Minnesota 2 Portland 0
Edmonton 1 San Jose 0

NEW FULL FACILITY
YINNIE'S
DINING ROOM
LUNCHEON SPECIAL
TWO DOLLARS AND TWENTY-FIVE CENTS
OPEN: MON.-FRI. 8:00 a.m. - 9:00 p.m.
SATURDAY 8:30 a.m. - 5:00 p.m.
LOWER COMMERCE MALL, 1175 DOUGLAS AT VIEW

NEWCOMBE AUDITORIUM
SUNDAY, APRIL 22, 8:00 PM
ADMISSION - $3.00
ADVANCE TICKETS AVAILABLE AT MARITIME MUSEUM
BUILDING & SAILING
'TREASURE'
COLOUR MOVIE FILM
NARRATED BY
JOHN GUZZWELL : IN PERSON
SPONSORED BY THE THERMOPYLAE CLUB, VICTORIA.

EASTER DINNER
$3.95
FRI., SAT., SUN., MON.
Served from 4 p.m. to 10 p.m.
Your choice of Baked Virginia Ham or Roast Tom Turkey — dinner includes Salad or Soup, Baked Potato and Vegetable. At this price, the whole family can enjoy a good holiday Dinner. Come All Four Days. Reservations at 388-5513. Call Now.
Gatsby's RESTAURANT
642 JOHNSON
ROYAL OLYMPIC HOTEL
4-15

GOOD FOOD . . .
GOOD MUSIC . . .
TUESDAY to SUNDAY
FROM 4:30 p.m.

Make your dinner selection from our seven special Schnitzels or our exciting International menu. Enjoy personalized music Friday and Saturday nights.
OPEN GOOD FRIDAY AND EASTER SUNDAY
EARLY DINERS, LIGHT DINNER SPECIALS
SERVED FROM 4:30 to 6:00 p.m. TUES. to SUN.
Your choice of: Chicken Paprika, Cabbage Rolls, Hungarian Sausages, Wiener Schnitzel, Roast Beef Dinner, 5-oz. (140 grams) Beef Tenderloin.
YOUR CHOICE $4.75 PER PERSON
DINNERS INCLUDE:
Our popular Hungarian Goulash or Borscht Soup or Tossed Green Salad and Sour Dough Loaf.
George Ace's Hungarian Village RESTAURANT
1550 CEDAR HILL CROSS RD. (AT SHELBOURNE)
RESERVATIONS 477-3023
OPEN 6 DAYS A WEEK
DINNER Tues. to Thurs. 4:30 to 9:00
Fri. and Sat. 4:30 to 10:00
Sun. 4:30 to 9:00
LUNCH Tues. to Sat. 11:30 to 2:00
4-15

Join Us for A Lebanese Easter Celebration
SATURDAY or SUNDAY
Eggplant Appetizer
Soup or Crisp Green Salad
Fresh Leg of Salt Spring Island Lamb
Creme Caramel
Lebanese Coffee
11.95
Watch for our After Easter Special next week!
BEIRUT Restaurant
1548 Fort
Stadacona Centre
592-2611
4-15

STEWART'S RESTAURANT
Happy Easter!
Come and Join Us for a Special Easter Sunday Dinner
First Sitting 4:30 P.M.
Second Sitting 7:30 P.M.
Call for Reservations 388-7021
OPEN 7 DAYS
LUNCH FROM 12
DINNER 6-11, SUNDAY 5-10
JAZZ NIGHTLY WITH LOUISE ROSE
MARKET SQUARE
Corner of Johnson and Wharf
388-7021
Proper Dress Required
4-15

PIZZA PIEMAN
Pizza Pieman Restaurants and Take Out Locations will be open at 4 P.M. on Good Friday, April 13th. Regular hours will be in effect on Easter Sunday and Monday, April 15th and 16th.
Take a Pizza to Your Easter Parade or parade the family to us!
Bring the whole family to one of our Family Restaurants serving Delicious Spare Ribs, Chicken Cacciatorie, Lasagna, Rigatone, Spaghetti, and, oh yes — Pizza too!
RESTAURANTS
Town 'N Country Shopping Centre 383-1177
230 Menzies Street 386-1348
PICK-UP AND DELIVERY
2178 Oak Bay Avenue 592-2404
Colwood Shopping Plaza 478-1711
858 Esquimalt Road 382-3175
4-15

Now you know why "VICTORIA" has had a long love affair with Paul's

Our Staff — aren't they beautiful?
Louise Haye · Joanne Dryden · Sheryl Starck · Lillian Eng · Bob Muff · Adrienne Norris · Brian Irving · Maribel Dulin · Gina Bains · Wendy Clermont · Betty Jane Hutton · Linda Kenney
Credits: Choreographed by Serge Lamantoff • Haute Couture Hall & Co. • Staging Jack McRae Famous Players • Photographer Jim Ryan

SPORTS

Liverpool tightens soccer grip

LONDON (CP) — Liverpool took another stride toward the English First Division soccer title by defeating FA Cup finalist Manchester United 2-0 at Anfield on Saturday.

Kenny Dalglish and Phil Neal scored the goals for Liverpool that avenged a loss to Manchester United in the FA Cup semi-finals two weeks ago.

Liverpool leads the standings by six points over runner-up West Bromwich, which tied Arsenal 1-1. Liverpool has 54 points after 33 matches and West Bromwich 48 in 32.

League champion Nottingham Forest moved into a tie for third with Everton by edging Derby 2-1 while Everton and Manchester City played a scoreless tie.

★ ★ ★

ENGLISH LEAGUE
Division I
Birmingham 1 Wolverhampton 1
Bolton 0 Middlesbrough 0
Chelsea 1 Southampton 2
Coventry 3 Bristol C 2
Derby 1 Notts F 2
Leeds 1 Aston Villa 0
Liverpool 2 Man United 0
Norwich 0 Ipswich 1
Tottenham 1 Queen's PR 1
West Brom 1 Arsenal 1
Division II
Blackburn 1 Burnley 2
Bristol R 0 Crystal P 1
Cambridge 1 Fulham 0
Cardiff 3 Brighton 1
Charlton 1 Stoke 4
Leicester 1 Sunderland 2
Luton 2 Millwall 2
Newcastle 1 Sheffield U 3
Notts C 0 Oldham 0
Orient 0 West Ham 2
Wrexham 2 Preston 1
Division III
Blackpool 2 Tranmere 0
Carlisle 1 Chester 1
Colchester 1 Oxford 1
Lincoln 0 Peterborough 1
Mansfield 0 Hull 2
Plymouth 2 Brentford 1
Rotherham 2 Bury 1
Sheffield W 4 Chesterfield 0
Shrewsbury 1 Watford 1
Southend 0 Gillingham 1
Swindon 0 Swansea 1
Walsall 2 Exeter 2
Division IV
Aldershot 2 Northampton 0
Bournemouth 0 Reading 0
Crewe 1 Wigan 1
Darlington 3 Doncaster 2
Grimsby 1 Scunthorpe 1
Halifax 2 Huddersfield 3
Hartlepools 1 York 1
Hereford 1 Stockport 0
Portsmouth 0 Wimbledon 0
Port Vale 3 Barnsley 2
Rochdale 1 Bradford 0
Torquay 2 Newport 0

SCOTTISH LEAGUE
Premier Division
Hearts 0 Dundee U 3
Morton 2 Hibernian 2
Motherwell 2 Rangers 0
Partick 0 Aberdeen 1
St. Mirren 0 Celtic 1
Division I
Ayr 4 St. Johnstone 2
Clyde 0 Clydebank 1
Dundee 4 Hamilton 3
Kilmarnock 3 Queen of S 1
Montrose 2 Dumbarton 1
Raith 1 Abroath 2
Stirling 2 Airdrieonians 1
Division II
Albion 1 Queen's Pk 0
Berwick 5 East Stirling 1
Dunfermline 2 Stenhousemuir 1
East Fife 0 Stranraer 2
Falkirk 3 Brechin 0
Forfar 2 Cowdenbeath 0
Meadowbank 1 Alloa 1

NORTHERN IRELAND
Ards 3 Glenavon 0
Ballymena 2 Distillery 0
Cliftonville 0 Larne 0
Crusaders 1 Coleraine 0
Glentoran 1 Linfield 1
Portadown 3 Bangor 1

FRIDAY
ENGLISH LEAGUE
Division I
Queen's PR 0 Norwich 0
Southampton 1 West Brom 1
Division II
Brighton 2 Charlton 0
Oldham 5 Blackburn 0
Sunderland 3 Notts C 0
Division III
Brentford 3 Southend 0
Bury 2 Carlisle 2
Chester 4 Blackpool 2
Hull 1 Sheffield W 1
Watford 0 Colchester 3
Division IV
Reading 2 Portsmouth 0
Wigan 5 Port Vale 3
York 0 Grimsby 0

THURSDAY
ENGLISH LEAGUE
Division IV
Barnsley 1 Hartlepools 0

SCOTTISH LEAGUE
Division II
East Stirling 0 Dunfermline 2

Nottingham and Everton have 46 points each.

West Bromwich trailed 1-0 at home on a fourth-minute goal by Liam Brady. But West Bromwich tied the score in the second half on a goal by Tony Brown after a rare error by Pat Jennings of Arsenal.

Despite being without injured Archie Gemill and John McGovern, Nottingham led 2-0 on goals by Garry Birtles and Martin O'Neill before David Webb scored for Derby.

Wolverhampton Wanderers gained a vital point in its fight against relegation by drawing 1-1 with Birmingham.

Meanwhile, Glasgow Rangers chances of retaining the Scottish Premier Division title suffered a stunning setback when they lost 2-0 away to last-place Motherwell.

Motherwell, doomed to relegation, went into the lead on a goal by Ian Clinging in the 59th minute, and John Donnelly added the second goal 12 minutes later.

Dundee United defeated Hearts 3-0 to retain the lead. Dundee extended its lead to eight points, although Rangers have five games in hand.

EVERY TUESDAY IS LOBSTER NIGHT!

TWO JUICY LOBSTER TAILS & 10.95 reg menu price $13.95
SERVED WITH HOUSE SALAD GARLIC ROLLS, VEGETABLE PILAF OF RICE & DRAWN BUTTER.
IVANHOE'S
1314 GOVERNMENT ST. 383-0913
CRAB NIGHT WED & THURS. CALL FOR RESERVATIONS

Kelly's MONDAY NIGHT SPECIALS . . .
MONDAY NIGHT 6-9 P.M.
We're featuring these special items . . .
But stock is limited, so HURRY!!

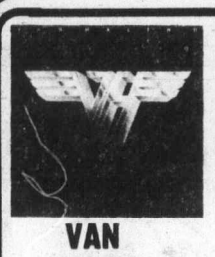
VAN HALEN II

GEORGE HARRISON
includes "Blow Away"

2.99
LIMIT 1 PER CUSTOMER

KELLY'S
Guarantees you the lowest possible prices on anything we sell!
4-16

Kelly's Stereo Marts
728 Yates
388-5502
Chargex MasterCharge

Jus-Rite PHOTOS
5 MINUTE PASSPORT PHOTOS
COLOUR AND BLACK AND WHITE
716 YATES ST.
TOWN and COUNTRY
HILLSIDE
BEACON AVE., SIDNEY
Jus-Rite PHOTOS

MONEY BELTS
PASSPORT CASES
McMartins
1605 Douglas St.

DISNEYLAND $355
8 Days, 7 Nights
WAIKIKI $369
8 Days, 7 Nights. Air and Hotel.
WAIKIKI $469
15 Days, 14 Nights. Air and Hotel.
LAS VEGAS $179
5 Days, 4 Nights. Air and Hotel.
RENO $229
8 Days, 7 Nights. Air and Hotel.
RENO $189
5 Days, 4 Nights. Air and Hotel.
EUROPE $399
Air Charter.
CENTA TOURS
620 ADMIRALS ROAD
VICTORIA, B.C.
V9A 2N7
TELEPHONE: 384-4622
4-24

COUNTRY MUSIC TOUR
NASHVILLE and MEMPHIS

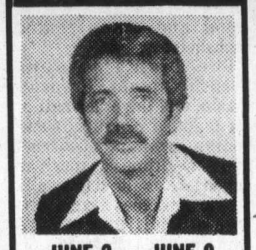

JUNE 2 — JUNE 9
Join Norm Watson and his Band "Woodshed" on their trip to Memphis and Nashville.
Visit Graceland home of the late Elvis Presley.
In Nashville it's "Fanfair Week," country music's biggest celebration. Meet all the stars, see them recording and at live shows. Enjoy a gala night at the Grand Ole Oprey and much, much more.
HURRY! THERE'S NOT MUCH TIME LEFT to book on this special VI 90/Budget Travel Tour.
For complete information call us now!
BUDGET TRAVEL
1066 Douglas St. Victoria
384-7121
4-15

Here's a tip for your next trip to Las Vegas:

Don't gamble.
Go with Tripmakers.
AND BAYSHORE TRAVEL
Don't gamble on getting there. You can't lose with one of our packages: Complimentary inflight beverages and meals aboard CP Air's big orange 737 jet • Transfers from airport to hotel and return • Three or four nights accommodation • Services of Tripmakers Las Vegas ground staff • and much more, from prices starting at just $179 (based on double occupancy) from Vancouver.
PHONE OR COME IN FOR DETAILS
Bayshore Travel 382-7103
1622 GOVERNMENT ST.

Eaton's Travel
presents
ALOHA WEEK
Hawaii
Sept. 15 to 29
1979

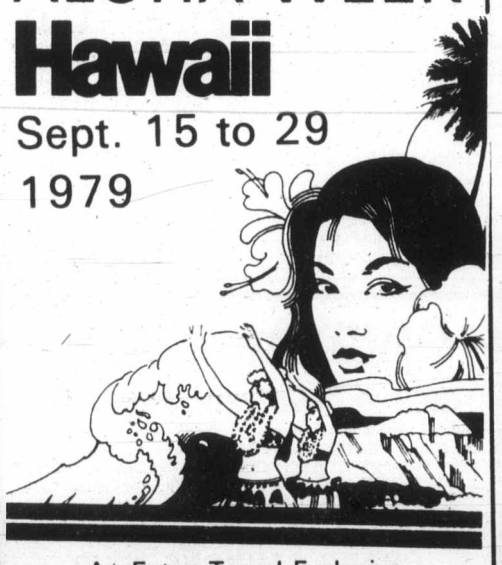

An Eaton Travel Exclusive
Tour Includes:
- 14 nights Hawaiiana Hotel — Garden Kitchenette Suites
- Tour Escort
- Flights by Wardair 747
- Complimentary bar and inflight meals
- Complimentary ribbon allowing access to all Aloha Week events
- Airport transfers in Hawaii
- Complimentary Kona coffee and Pineapple juice poolside each morning.

...and More
579.00 Per person sharing twin suite. Single room supplement additional 269.00.
509.00 Each of three, sharing triple suite. Prices quoted are in Canadian funds from Vancouver Airport. Taxes are Extra.

VICTORIA Third floor 388-6488
NANAIMO Second floor 753-0151
EATON'S

SUBURBAN NEWS
BANK FINANCING

1979 Mercury BOBCAT
Love that BOBCAT!

38 MPG Highway
24 MPG City

1979 BOBCAT 3-DOOR RUNABOUT
In light chamois colour. Duraspark electronic ignition system, rack and pinion steering, power front disc brakes, deluxe wheel covers, AM radio, electric rear window defroster, tinted glass, select-shift automatic transmission, bucket seats. Stock No. 9-396.
FORD SUGGESTED RETAIL 5180.80

1979 BOBCAT 3-DOOR RUNABOUT
4-speed manual transmission, Duraspark electronic ignition system, power front disc brakes, deluxe wheel covers, AM radio, electric rear window defroster, variable ratio power steering, remote control mirror, all vinyl bucket seats, fold-down rear seat. Stock No. 9-157.
FORD SUGGESTED RETAIL 4985.60

1979 BOBCAT 2-DOOR SPECIAL
4-speed manual transmission, Duraspark electronic ignition system, rack and pinion steering, front disc brakes, deluxe wheel covers, mini-console, color-keyed carpeting, protective vinyl coating, electric rear window defroster, light group, protective bodyside molding. Stock No. 9-372.
FORD SUGGESTED RETAIL 4220.50

GOOD TRADING NOW!

1979 Mercury Capri

38 MPG Highway
23 MPG City

1979 CAPRI 3-DOOR
In light chamois. Full instrumentation with tachometer, front stabilizer bar, day-night mirror, 3-speed automatic transmission, tilt steering wheel, power steering, power front disc brakes, electric rear window defroster, AM radio, interior accent group. Stock 9-465
FORD SUGGESTED RETAIL 6977.30

1979 CAPRI 3-DOOR
Bright blue. 2.3 litre 4-cylinder engine, 4-speed manual transmission, full instrumentation with tachometer, electronic ignition system, lift-back third door, flip-up removable moon roof, steel belted tires, power steering, power front disc brakes, electric rear window defroster, complete tinted glass. Stock No. 9-508.
FORD SUGGESTED RETAIL 6844.30

1979 CAPRI 3-DOOR
In silver metallic. Full instrumentation with tachometer, sport steering wheel, front disc brakes, electronic ignition system, lift-back door, 3-speed automatic transmission, power steering, electric rear window defroster, interior accent group. Stock No. 9-532.
FORD SUGGESTED RETAIL 6457.40

TOUGH FORD TRUCKS

1979 Econoline Cargo Van
In dark jade metallic. Glass-fixed rear door, custom trim option, bucket passenger seat, instrumentation group, power brakes, sliding side cargo door, power steering. Stock No. 9-478.
7420.30

1979 FORD STYLESIDE PICK UPS

1979 F101 133
300 CID engine, chrome front bumper, full foam seat, temperature gauge, 4-speed overdrive transmission, power steering, slide-out tire carrier, cigar lighter, in dark brown metallic. Stock No. 9-481
6941.40

1979 F250 133
In Wimbledon white, 300 CID engine, chrome front bumper, full foam seat, ammeter and oil pressure gauges, power steering, 4-speed manual transmission, tire carrier, rear step painted bumper, cigar lighter. Stock No. 9-473.
7497.00

FORD F250 133
In light sand colour, 300 CID engine, chrome front bumper, full foam seat, ammeter and oil pressure gauges, power steering, automatic transmission, slideout tire carrier, cigar lighter, rear step painted bumper. Stock No. 9-337.
7775.90

FORD SERVICE and BANK FINANCING.
MERCURY LINCOLN
SUBURBAN MOTORS LTD.
Dealer Lic. No. D000863A
Monarch . . . Cougar . . . Capri . . . Zephyr
Lincoln . . . Bobcat . . . Fiesta
Ford Trucks and Safe Buy Used Cars
3377 DOUGLAS at SAANICH RD. 386-6131

Steady Breezes off Antigua

By D. N. ROWAN

Thirty years ago, Vernon Nicholson, his wife Emmy and two sons, Rodney and Desmond, set sail from England in a 70-foot schooner steering towards the Caribbean, with Australia as their final destination. They never made it past Antigua. As Rodney Nicholson puts it: "We sailed into English Harbor and thought it was paradise."

As they "paused" there for a few months to refit their schooner, the Mollihawk, members of the new, exclusive Mill Reef Club across the cove, began asking around for yachting cruises. Transportation by air or water to the other islands was inconvenient, uncomfortable and unreliable, and there were few hotels on them.

The obvious solution was to charter one's own accommodations and explore at leisure. Mrs. Nicholson moved ashore with the family cat. The father and sons ran a few trial cruises, proved their idea was a resounding success, and that was that.

The family settled on Antigua, and eventually restored and renovated the tiny English Harbor and its crumbling, abandoned 18th-century navy buildings, once Lord Nelson's headquarters when he commanded part of the Leeward Islands from 1784 to 1787.

Yachting enthusiasts have benefited from the Nicholsons' decision ever since. The family runs the oldest established yacht chartering business in the Caribbean (serving the U.S. Eastern Seaboard and the Mediterranean in season, as well) and is deeply involved with historic preservation on Antigua.

Working with a consortium called Friends of English Harbor, the family has converted what were crumbling ruins of old officers' quarters and storage houses into unique vacation facilities. The Copper and Lumber Store, a weathered, brick Georgian building inside Nelson's Dockyard, now offers 12 luxury apartments. Residents can cook at home, or walk to the Admiral's Inn a few minutes away for dinner and dancing.

In a tidy division of family labor, Desmond and his American wife, Lisa, run the inn. It once was the engineer's office in the dockyard. Some rooms face out through tropical foliage to the harbor. You still can see sailors' names carved in the heavy roof beams and counter tops that were fashioned from ships' hatches.

Julie Nicholson provides an important northern link in the family business, fielding reservation requests from her Nicholson Yacht Charters office near Harvard Square in Cambridge, Mass. A veteran of years of sailing in the Caribbean, she knows the yachts in the fleet and all of the islands like her own living room.

"I can hear the strain in their voices," she says of the winterbound executives and other urbanites who call. "It just gives me such pleasure, matching them with a yacht and crew I think they'd particularly like . . . and mapping out an itinerary that will give them the most satisfaction."

Some people want to see every island in the chain, she adds, with sightseeing, shopping, even ambitious hiking and strenuous sports. Others want to "collapse", drift and leave the city treadmill behind, barely stepping ashore unless it's some deserted beach or coral-ringed lagoon.

The yacht selection is rich and varied. The Nicholsons have 60 yachts in the central agency, and about 20 "peripheral" yachts available through other owners.

They offer racing yachts like the 71-foot ketch Oceana, captained by a young Englishman, Peter Oddie, and his crew of three, which features a spacious, carpted salon, walk-in kitchen, separate crew's quarters and three double cabins.

The Oceana accommodates six guests and costs $4,300 per week. A bit of rudimentary arithmetric reveals that a yachting vacation is just as economical as many standard land tours or resort vacations. The weekly prices include everything but the transportation to the Caribbean, on-board beverages and personal expenses.

Other yachts in that range are the 65-foot ketch Wandering Star ($3,997 for eight people down to $2,200 for two), the 59-foot Sylfred with three guest doubles ($3,700 for six; #,400 for four persons) and the lovely Tiama, a 63-foot ketch with its cozy mahogany-walled salon and glass-fronted bookshelves.

The Tiama's young French captain, Francois Voisin, and the other half of his team, a beautiful Cambodian woman, Evelyne, make mealtimes as much an adventure as the day's sail.

Francois goes scuba diving, often with Oceana's captain, when they are sailing together as yachting parties often do, and returns with massive lobsters, which Evelyne turns into luncheon salad or a main supper course. Guests experienced in scuba diving may dive with them.

Peter and his first mate, Phil, do most of the heavy sailing, but Wendy, the cook, also is an experienced sailor. She handles the wheel for Peter while he helps Phil adjust rigging or goes below to radio ahead or check chart readings. Caroline acts as steward, serving Wendy's blanquette de veau, coq au vin and lobster dishes. She, too, is handy with winch and at the wheel.

They're also just plain delightful company, giving guests pointers as they take a turn at the wheel or on the winches, leading the way to the best snorkeling spots and, in general, acting as informal guides. Cheerful and competent, they're representative of the Nicholson yacht crews that navigate between Antigua and the other islands. On Guadelope and Dominica, you can drive through lush rain forests. Gallic Marinique, St. Lucia, and St. Vincent are lovely and good shopping and sightseeing. The Grenadines and St. Georges, Grenada, are the southern-most points of the trips.

You also can charter cruises for going in the opposite direction, ending in Antigua, or you might arrange variations in the itinerary to suit individual schedules and tastes. With 80-odd yachts deployed about the island chain, it is no wonder the Nicholsons are installing a computer system to keep track of their burgeoning fleet.

There are other temptations, like the 115-foot luxury schooner Panda ($14,000 per week, for eight), or, if you're an oil sheikh, the 147-foot, diesel-engine yacht Bernadette might take your fancy — and your personal check for $21,000 per week. This beauty has a Chinese-carpeted salon, stereo system and gas fireplace. Its dining salon is furnished in rosewood and cut glass and seats 12. Its stateroom is bedecked in silk. Believe it or not, it's booked regularly.

For a family with younger children and a taste for a Robert Louis Stevenson atmosphere, an extraordinary British family offers an uncommon setting which blends, the exotic with family-style comfort.

Londoners Dominic Jones and Ceceilia Cussans and their family sail a 110-foot schooner, a former Baltic trader called Gray with voluminous sails and taff-rigging. It could be the perfect setting for Treasure Island. The Gray can be commandeered for $3,600/week for 10 passengers and, sometimes, $1,690 for four.

Most of us dreaming about a yachting vacation will choose a moderate-sized, moderate-priced vessel like the Oceana, Tiama, Wandering Star or Sylfred for the optimum combination of affordability, seagoing panache and comfort. What better way to view and/or be part of the 12th Annual Antigua Race Week, April 29 to May 5, 1979. Many of the same yachts will be available for charter in northern waters this summer, as the Nicholsons are expanding the fleet and moving more yachts north to meet the seasonal demand on the eastern U.S. seaboard and in the Mediterranean.

For more information, contact Julie Nicholson, Nicholson's Yacht Charters, 9 Chauncy St., Suite CM-50, Cambridge, Mass. (617-661-8174). Cables: NICYACHT. Caribbean Office: Nelson's Dockyard, English Harbour, Antigua, West Indies.

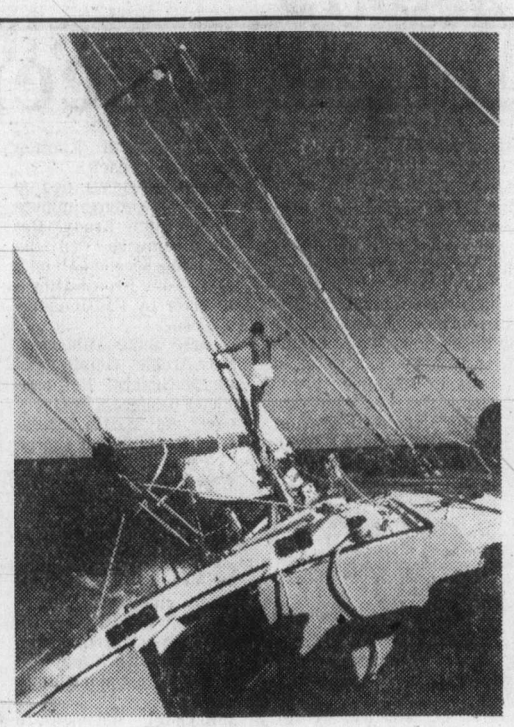

"Most of us dreaming of a yachting vacation will choose a medium-sized and moderately priced vessel."

Northern Lights

Blackpool, famous for its brilliant illuminations along its even-mile promenade each autumn, will be ablaze with flowers on May 9-10. "Northern Lights" is the title of the 1979 National Festival of Flower Arrangement, described as "a fantasy in flowers," held in the Winter Gardens at the popular Lanchashire resort 228 miles north-west of London.

The festival will include demonstrations by flower arrangers in the Opera House, and a variety of exhibitions, among them 150 years of antique dolls, as well as a wide range of floral displays featuring many thousands of blooms.

BEACH ACRES
Holiday Resort
40 Acres of Playground by the Sea
Fully Equipped FAMILY COTTAGES on Acres of Tide-Clean Sand Beach
Fishing Tennis Beachcombing
Cosy View Units With Fireplaces
Low Off-Season Rates
PHONE 248-3424
R.R. No. 1, Parksville, B.C.

ALASKA
Princess Patricia
We have 5 cabins left on the July 10th departure. Come and enjoy the fellowship.
from $795.00 Cdn.
Call travelyden
388-5313 or 388-4201

THE GEORGE INN
at Qualicum Beach
"MINI-HOLIDAY"
$45.00 Per Person Includes
Based on Double Occupancy
- Accommodation Fri. and Sat.
- Saturday and Sunday Breakfasts
- Lunch, Dinner and Dance Sat.

Indoor Pool—Sauna
Golf—Tennis
Convention Facilities
Meetings and Banquet Rooms
For Information: Phone 752-9238 or Box 327 Qualicum Beach, B.C.

"PACIFIC PRINCESS"
LOVE BOAT
MINI CRUISES TO CALIFORNIA
FROM VICTORIA — $262 (U.S.) per person

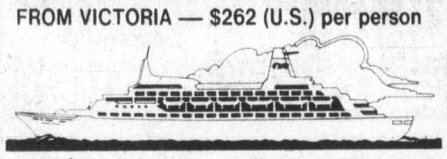

3-day cruises to San Francisco. Book now for your choice of dates on this exclusive summer offering. **Departures June 28, July 10, 22, Aug. 3, 15, 27, Sept. 8, 20.** Return cruises also available.
ALSO "ROYAL VIKING SEA"
4 days Vancouver to Los Angeles June 27, July 11, 25, Aug. 8, 22, Sept. 5, 19.
Los Angeles to Victoria June 16, 30, July 14, 28, Aug. 11, 25, Sept. 8 from $402 (U.S.)
cfms
Western Canada Travel Service Ltd.
Free Parking in Civic Parkade
729 JOHNSON STREET
382-6160
ALSO AT 6703 SOOKE RD.
3-18

B.C.'s OWN **Fjordland**
MAY 9-11, '79
At last a chance to see B.C.'s spectacular fjords, rimmed with snow-capped mountains. Join us on a 3-day cruise to explore Desolation Sound, Bute Inlet and Discovery Passage. Seabirds, whales and mountain goats. From $178 per person, all inclusive. Victoria to Campbell River. Optional extension to Mitlenatch Island, May 12, '79.
Other Swiftsure Cruises
San Juan Islands
May 5-7 '79
Beautiful coastal scenery, relaxed cruising. Rosario Resort Hotel. From $178 per person, from Victoria.
Mitlenatch Island
May 12 '79
Nesting seabirds, spring flowers and abundant marine life. $35 per person from Campbell River, includes picnic lunch.
For reservations call:
388-4227
9 a.m.-12:30 p.m. Weekdays
Swiftsure Tours Ltd.
119-645 FORT STREET
VICTORIA BRITISH COLUMBIA V8W 1G2
4-15

STAY ONE NIGHT
get the second night
FREE
In Vancouver, Victoria, Nanaimo and at hundreds of hotels, motels, motor lodges and Inns across the U.S.A. and in other countries too. Write for our brochure or send $29.50 to
International Travel Card
39V-444 Robson Street,
Vancouver, B.C., V6B 2B5
683-7825 (24 hours)
4-15

IN VANCOUVER
Stay at your friendly motel and experience comfort. Direct phone, colour T.V., maid service, kitchenette, laundromat, courtesy coffee & ice. Close to downtown, recreation and ferry terminal. All at budget rates.
CANYON COURT MOTEL
1748 Capilano Rd., N. Vancouver
Phone 988-3181

Fall Foliage Maritimes Tour
Come with us to the Maritimes! First we fly or train you to Toronto from Victoria, then travel through the Northern States and into the Maritimes by air-conditioned coach visiting New Brunswick, Nova Scotia, Cape Breton Island, Prince Edward Island, Quebec, and Ontario (Newfoundland optional).
15 Days $799.00 21 Days $999.00 (includes Newfoundland)
Based on Charter Class Fares, double occupancy
Departures September 2nd, 9th and 16th
For Information and Brochures
travelyden
388-4201
768 FORT ST.
4-8

DISNEYLAND
July 2 to July 9
Here is a Family holiday from Victoria by air including Air Fares, Accommodation, Taxes, Disneyland, Admissions, Universal Studios, San Diego Zoo Tour, right across from Disneyland.
$350 Per Person Canadian
Based on Family of 4 with 2 Children under 12.
travelyden
388-4201
768 FORT ST.
4-15

A Night with Strand Cruises
AT THE EMPRESS HOTEL
CHARLOTTE AND ALBERT ROOM
Wed., 18th April/79
8 P.M.
View Strand's New Holidays
- ALASKA
- THE MEDITERRANEAN
- CARIBBEAN

Slides — Question/Answer Periods
Coffee and Donuts will be served
R.S.V.P.
HILL TRAVEL SERVICES 2257 Oak Bay Ave. 595-2226
FOUR SEASONS TRAVEL 1214 Broad St. 384-7108
4-15

SUNRISE DISNEYLAND
10 DAYS BY AIR-CONDITIONED COACH from Victoria or Duncan
June 30, July 21, August 4, 18
September 8 December 21
Phone for Details
OR
7 NIGHTS BY SILVER WING PRIVATE JET
From Vancouver International Airport
June 23, 30, July 7, 14, 21, 28
August 4, 11, 18.
You have 4 Options.
A. Disneyland—7 Nights
B. Anaheim — 4 Nights, San Diego — 3 Nights
C. San Diego—7 Nights
D. Los Angeles, Fly—Drive.
Car with unlimited mileage $199 (Price for L.A. Fly — Drive only — no accommodation)
Each based on two people sharing
Gift Certificates Available
PHONE YOUR TRAVEL AGENT
or
382-4271
SUNRISE HOLIDAYS LTD.
2620 Quadra St.
SUNRISE HOLIDAYS
General Sales Agent for Wellington Lee
Owned and Operated by A.F. Goff & Son

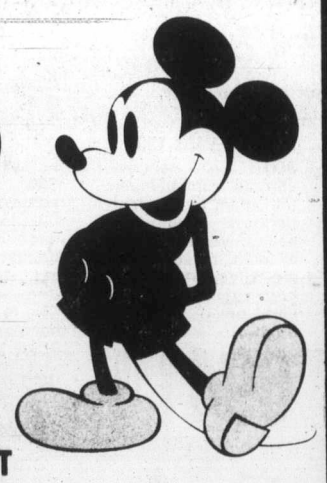

CAPITAL TOURS
SPRING RENO TOUR PROGRAM
Sunday Morning Departures: $165 each Dbl: $175 Tw.
Staying at the "ONSLOW HOTEL" right in downtown Reno. From Victoria and returning to Victoria. No Bus or Driver or Escort changes. Well organized. Friendly fellow passengers and amiable, helpful Escorts.
Limited space available in May and June. Don't be disappointed. Call now.
GRAND CANYONS TOUR
May 19. 14 days of thrilling scenery.
$450 Dbl: $460 Tw.
One of our finest and most popular tours, offering the experience of lovely Salt Lake City and the outstanding thrill of viewing the Grand Canyon from the South, East and North Rims as well as much more of the Canyons Country; Bryce and Zion Canyons. It's an unforgettable experience and the time of year is 'just right' to offer maximum enjoyment.
ALASKA BUS/CRUISES
June 8th, July 23rd and 26th. 4 Departures.
Priced from $715 each in June & $740 in July.
Taking advantage of the last year of Cruising the Inside Passage planned for the Princess Patricia, we present the opportunity of combining a cruise between Vancouver & Skagway Alaska with a thrilling trip on the Narrow Gauge Railway between Whitehorse, Yukon and Skagway, then the rugged beauty of the Alaska Highway between Whitehorse and Fort St. John, returning via the famous Bennett Dam. June 5 is sold out but limited space available on the rest.
PORTLAND ROSE PARADE #2
June 8th 4 Enjoyable Days. $130 ea. Dbl: $140 Tw.
Bus #1, for this delightful trip, viewing the most prestigious of Floral Displays in the Northwest & touring the mighty Columbia River, Ohme Gardens & the delightful Bavarian Village, is sold out but we have a second partially filled. Ask about it.
MARITIMES COLORAMA TOURS
Sept. 22, 24, 26: Three Departures. It may seem early but #1 is filled so don't leave it too long. Phone.
Call the holiday number
384-1432
384-5612
Capital Tours
215-645 Fort Street, Victoria
2nd Floor, Yarrow Bldg.
4-8

WE HAVE 21 TOURIST VISA'S TO
CHINA

CHINA TOUR AUG. 5 - AUG. 23
On August 5 Budget Travel/VI 90 Group will depart on a special tour of the "Peoples Republic of China". This is a chance of a lifetime to be one of the first tourists allowed into China and witness first hand the daily life of one of the world's largest, yet least known countries.
Your varied itinerary will include visits to Schools, Factories, Communes and Hospitals. Historical trips to the Great Wall of China, Forbidden City and Peking.
Special Audio/Visual Film Presentation of tour at the Empress Hotel April 23, 2:30 p.m. and 7:30 p.m. Phone for free tickets — 384-7121.
4-15
BUDGET TRAVEL LTD. 1066 Douglas St., Victoria, V8W 2C3

Get a Face-Lift during Holiday in Prague

PRAGUE — If you're thinking about a face-lift but are depressed about the high cost of such an operation, come to Czechoslovakia.

The Prague Institute of Cosmetics, established in 1951 and located in the heart of the Czechoslovak capital, offers a face lift for the equivalent of about $600 to $900 U.S., removal of wrinkles at the eyelids for $300 to $400, and an operation on the lobes of the ear for $300 to $500.

The institute, located on Narodni (National Street), is housed in a four-storey building and staffed by specialists and nurses under the direction of Dr. Otakar Fertek.

Says Dr. Fertek, "We are convinced that cosmetology is a real and essential science which contributes to human happiness and welfare since it fosters the adaptation of modern man to his environment."

The institute is not exactly luxurious by North American standards, but it is highly professional and enjoys the respect of doctors around the world. Patients for eye surgery are able to return to work after four days; those coming here for a face lift can go back to work after two weeks. The stay at the institute averages from one to four days.

Patients from abroad have to add to fees the cost of airfare to get here and return home, hotel room when not in the institute, among others, as many of them combine a visit for treatments with a holiday in Czechoslovakia.

The institute, which offers a complete spectrum of beauty and health services, treats some 25,000 people annually. They come from all over the world, including Canada and the U.S., but most are from Germany and Czechoslovakia.

The institute had its beginnings after the First World War, when surgery was required for wounded veterans. It was started by Professor Frantisek Burian, said to be the world's first plastic surgeon.

Dr. Karl Fahoun, who now heads the plastic surgery department, studied under Dr. Burian and is a graduate of Charles University in Prague. Among other specialists on staff are a gynacologist, a skin doctor, other plastic surgeons, physical therapists and a psychologist.

Spurred by low prices, the demand is high and the institute is booked well in advance. For more information, including reservations, write The Institute of Cosmetics, Jungmannova 31, Prague 1, Czechoslovakia — or contact the North American office of CEDOK, the Czechoslovak travel bureau and hotel corporation, 10 East 40th Street, New York, N.Y. 10016, phone (212) 689-9720.

CAR RENTALS IN BRITAIN

Cars at Spring rates from $96.50 weekly inclusive unlimited free mileage. Complete range including campers. Special tariff for one-way rentals at all major U.K. airports. Advise requirements, including dates, to: VTC/CARS, 17 Church Street, Walton-on-Thames, Surrey, England KT12 2QU. Telephone: Walton-on-Thames 44941.

Princess Cruises

INVITES YOU TO A SPECIAL AUDIO/VISUAL FILM PRESENTATION ON THEIR...

1979/80 AIR/SEA CRUISE PROGRAM

(Featuring South Pacific and Panama Canal Cruises ex/t. Victoria)

Empress Ballroom
Tues., April 17,
2:30 p.m. and 7:30 p.m.

For Your Free Ticket Call

BUDGET TRAVEL LTD., 384-7121 or PAULIN TRAVEL 382-9168

Holidays by Wardair through TOTEM TRAVEL

"Wardair Class" service to

LONDON

(Gatwick)

Every Mon... Apr 30 to Oct 29
Every Tue... May 1 to Sept 18
Every Wed... May 2 to Oct 24
Every Thur... May 3 to Oct 25
Every Fri... May 11 to Oct 26
First flight April 30

MANCHESTER

Every Wed... May 2 to Sept 12
Every Thur... Sept 20 to Oct 18

GLASGOW

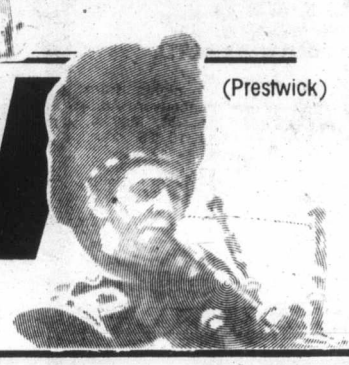

(Prestwick)

Every Sat... May 5 to Sept 15
Every Fri... Sept 21 to Oct 19

DEPART

VANCOUVER to LONDON, MANCHESTER & GLASGOW	Apr 13 to May 16 / Sept 16 to Dec 12	May 17 to June 27 / July 27 to Sept 15	June 28 to July 26
LONDON	$235	$260	$285
MANCHESTER	$227	$252	$277
GLASGOW	$225	$250	$275

RETURN

LONDON, MANCHESTER & GLASGOW to VANCOUVER	Apr 20 to June 14 / Sept 24 to Dec 25	June 15 to Aug 2 / Aug 19 to Sept 23	Aug 3 to Aug 18
LONDON	$234	$259	$284
MANCHESTER	$227	$252	$277
GLASGOW	$224	$249	$274

All prices quoted are for Canadian originating passengers only.

ONLY ROUND TRIP FLIGHTS CAN BE BOOKED & YOU MUST BOOK AT LEAST 30 DAYS AHEAD

Your total fare cost varies depending on your dates of departure and return. Choose your departure date then choose your return date... add the two prices together and you have your total low-cost round trip airfare.

For example: VANCOUVER to LONDON

Departure date: Mon. Apr. 30	$235
Return date: Wed. May 16	+ $234
Your total low-cost round trip airfare	$469

NEW LOW **ONE-PRICE CHILD FARE $349** (Ages 2-11 inclusive) ROUND TRIP

"Wardair Class" means...

Economical air travel without sacrificing our high standards of service. On **every** flight our friendly flight attendants will offer you stereo headsets, your choice of beverages, a tasty snack and a delicious, hot meal with a selection of chateau wines and liqueurs...all included in your fare.

All wide-body jetliners...you fly on a Boeing 747 or McDonnell Douglas DC-10 which means you experience the extra room and comfort you want while flying to your destination.

Hotel accommodation, rent-a-cars, tours...ask your TOTEM agent. We'll book them all for you.

It's all part of "Wardair Class" Service.

For your convenience we accept AMERICAN EXPRESS • VISA • MASTER CHARGE

Prices quoted are per person in Canadian dollars. These Wardair flights depart from Vancouver International Airport. They are chartered by International Vacations Ltd. (Intervac) under the Advance Booking Charter provisions of the Air Carrier Regulations and have been approved by the Air Transport Committee of the Canadian Transport Commission. A non-refundable deposit of $50 per person must be received by Intervac within 7 days of booking. Balance of fare payable no later than 42 days prior to departure or at time of booking. **Not included: $8 Canadian** Departure Tax (payable with balance of fare) and applicable foreign taxes. Fare protection insurance available from Intervac for $8 per person. Aircraft type subject to change without notice.

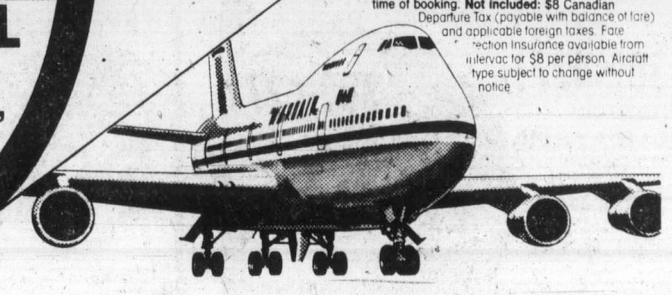

TOTEM TRAVEL

HILLSIDE 595-1181
MAYFAIR 386-3277
DUNCAN MALL 748-3594
PORT ALBERNI 723-8138

BUDGET TRAVEL

1066 DOUGLAS ST., 384-7121

Intervac
A Wardair Company

4-15

Portugal, Madeira Attracting More Canadians this Year

TORONTO — The tiny country of Portugal and the island of Madeira appear to be attracting Canadians this spring.

Miguel Jardim, director of the Portuguese National Tourist Office in Canada, has announced that more than 100 different vacation packages are available to Canadians this year.

"Canadian tour operators have put together some exciting vacations to Portugal and Madeira for 1979 and the great variety and number of these vacations show us the confidence these companies have in Portugal," said Jardim.

Canadians can now drive throughout the country on a fly/drive vacation; visit the pousades of Portugal which are former castles, convents and monastries turned into hotels; relax in a villa on the beach; tour the island of Madeira; tour the Azores; buy a vacation which combines golfing with a holiday or travel on a variety of fully-escorted tours.

"The Canadian tour operators have a great variety of vacations to choose from in Portugal and Madeira, and the best part of the 1979 vacations is the price," said Jardim.

Package vacations from Toronto and Montreal start as low as $600 in April for a week-long vacation which includes airfare, hotel and car with unlimited mileage.

Western Canadians can until the end of April, buy a three-week vacation which includes airfare, accommodation, sightseeing tours, transfers between hotels and airports starting at $869.00 from Winnipeg.

There are 12 tour operators with a great variety of vacation packages available to Portugal and Madeira this year. These are: Arthur Frommer International, Latin World Tours, World Wide Villa Vacations, Golf Holidays, Chateau Tours, P.S. Holidays, Lobstick Tours, Eaton Tours, ABM Tours, Aviatours, Monbaultours and Tourvac.

Lobstick Tours and P.S. Holidays have vacation packages available from Winnipeg, Regina, Saskatoon, Calgary and Edmonton.

Latin World Tours has a special senior citizens package available this year to the south coast of Portugal, the Algarve.

Jardim said the interest in Portugal must be credited to "the many Canadians who have visited it in recent years. They talk about the prices being so reasonable, the old-fashioned attitude we Portuguese have about service, our beaches, our history and our people," he said.

"Portugal has a very high percentage of return visitors each year from Canada, and I guess that's the best recommendation a country can have."

For more information about Portugal and Madeira, write to the Portuguese National Tourist Office, 390 Bay St., Toronto, Ont. M5H 2Y2, or see your local travel agent.

BOOK TODAY!

4 Sunshine Days
and incredible
Disco Nights
aboard
"The Love Boat — Sun Princess

It's the ultimate disco experience. You'll fly Victoria-Vancouver-Los Angeles where you'll board the *Sun Princess* and the party of a lifetime. Enjoy the casino, theatre, swimming, elegant dining, and you can dance till dawn. Price is all inclusive.

$499 Can. Funds Per Person Departs May 30

Jointly Sponsored by
tres Chic DISCOTHEQUE
AND
Western Canada Travel Service Ltd.
729 JOHNSON ST. 4-15 382-6160

Princess Cruises Set

Princess Cruises has announced its schedule for the 1979 Alaska/B.C. Inside Passage cruise season, with a record number of 36 sailings from Port of Vancouver.

Two Princess ships — the 20,000-ton Island Princess and the 17,000-ton Sun Princess — will base in Vancouver during the summer months.

The sleek Sun Princess will sail every Saturday night, starting June 2, with calls at Juneau, Skagway, Sitka and a day's cruising on majestic Glacier Bay.

Eight-day cruises of the Island Princess, starting June 20, include the same scenic B.C. Inside Passage routing and ports of call, in addition to Ketchikan.

Pacific Princess, popularized by the Loveboat TV series, will make 12-day B.C. and Alaska cruises from San Francisco. Canadian ports of call include Victoria, Prince Rupert and Vancouver.

This ship will also offer two-night mini-cruises from Victoria to San Francisco and from San Francisco to Vancouver during the summer season.

In all, the line's three Princess ships offer 36 departure dates from early June to late September, three more than last year.

Further details may be obtained from travel agents or P&O/Princess Cruises, 409 Granville Street, Vancouver, B.C. V6C 1T2.

TOURISM PROFITABLE

SUVA, Fiji (CP) — Tourism earned this island country $90 million in 1978, a recent government report says. Tourism is Fiji's second biggest industry — sugar is the top earner — and employs more than 12,000 persons directly or indirectly.

FOR
TRAVEL INSURANCE
P. R. Brown and Sons Ltd.
762 Fort St.
385-3435

SENIOR TRAVEL AGENT
Required at Traveleyden Tours. For confidential interview call Peter Lowe.
traveleyden
388-4201
4-15

Now the Hotel Georgia's Great Getaway is available any two nights of the week.
THE GREAT GETAWAY
holiday for two $99.99
From now 'til June 1979, you can turn anytime into a Great Getaway for two for just $99.99. The new package includes: deluxe room accommodation, an evening of memorable dining in The Georgia's renowned Cavalier Room (choice of full menu), breakfast for two mornings, plus free parking during your stay. For reservations call your travel agent or:

HOTEL HG GEORGIA
801 West Georgia St., Vancouver, B.C. (604) 682—5566
Call toll free:
In Canada 800-661-1262
In U.S.A. 800-323-7500

This summer...
spend a night to remember in the land of the midnight sun

INUVIK
only **$229.** including airfare
- return jet transportation Victoria-Inuvik
- arctic char dinner with wine
- guided tour of Inuvik & environs
- chance to stop for handicrafts, carvings
- full breakfast on return flight

ONE DEPARTURE ONLY: June 23
Still the most unusual — and inexpensive — way to get a taste of life north of the Arctic Circle.

FOUR SEASONS TRAVEL
1214 BROAD ST.
384-7108
3-25

BC Travel 385-4732
Amity Tours Ltd.
Leisure Island Tours Ltd.
Deluxe, Owner-Escorted Coach Tours
WE'VE MOVED!!
OUR NEW LOCATION IS STE. # 208-1012 DOUGLAS ST.
(Broughton Building, corner of Broughton and Douglas above Sprott Shaw)
★ SUMMER TOUR ITINERARIES AVAILABLE SOON. IF YOU ARE NOT ON OUR MAILING LIST ALREADY, PLEASE PHONE. FOR YOUR SPRING TRAVEL PLANS, PLEASE INQUIRE ABOUT THE FOLLOWING TOURS:

SHORT HOLIDAY TOURS

LEAVENWORTH MAI FEST
May 9 to 13 (5 days) — Double $160 ea. Twin $165 ea.
Springtime splendour of the **Okanagan** highlighted by a Mai Fest.

YOSEMITE — MOTHER LODE TRAIL
May 18 to 26 (9 days) — Double $305 ea. Twin $320 ea.
Unparalleled natural grandeur. Yosemite, Kings Canyon and a colourful blend of history and scenery along the 49'ers Trail.

PORTLAND ROSES
TOUR #1 June 4-11 (8 days) — Double $280 ea.
TOUR #2 June 7-10 (4 days) — Double $150 ea.
You have a choice of holiday tours to the ever popular PORTLAND ROSE PARADE. Join us on our annual 4-day excursion or extend your scenic holiday with sightseeing over new routes and 2 nights at the unique KAHNEETA RESORT
Tour prices include RESERVED SEATS in the Coliseum. Official programs and admission to the prestigious ROSE SHOW.

CALIFORNIA ADVENTURE
April 19 to May 2 (14 days) — Double $465. ea. Twin $480. ea.
A leisurely tour of Southern California, taking the lovely coast route from San Francisco to Mexico. This has been one of our most popular tours for many years. The reasons will be obvious as we make our way over a series of extremely scenic roadways, stopping along the way to enjoy sea otters frolicking in the surf, ocean views defying description, and the many varieties of local plants expected to be in full bloom at this most pleasant time of year. To add to the enjoyment and complete discovery of this golden State, we spend two nights in Frisco with a comprehensive tour included; two nights in San Diego with admissions to Sea World and San Diego Zoo included; two nights in Anaheim with a tour package to Disneyland included and, to top off this list of valuable inclusions, you are invited as our guest to dine aboard the S.S. Princess Louise (ex C.P.R.) berthed near the "LOVE BOAT" in L.A. Harbour. Along the way we visit such popular locations as Carmel, Monterey and Fisherman's Wharf, Pacific Grove, Cannery Row, Santa Barbara, Laguna and many more locations you may have heard or read about. Join us won't you. There are only a few seats remaining.

COME AND SEE US!
We're small enough to know YOU — large enough to serve YOU
11 Years in Victoria
DETAILED ITINERARIES AVAILABLE ON ALL TOURS
STE. #208-1012 DOUGLAS ST. 385-4732
Hours 9:30 to 12:30 and 1:30 to 5 Mon.-Fri.
CLOSED EASTER MONDAY 4-14

FLY

silver wing HOLIDAYS LTD.

HAWAII — 14 nights from Vancouver April 15, 23, May 4, 11, 18, 25
Accommodation and CP jet transportation. One or two Island holidays.

RENO — 3, 4, or 7 nights from Vancouver May 3, 6, 10, 13, 17, 20, 24, 27; 31. Every Thursday and Sunday throughout the Summer.
Accommodation and Pacific Western jet, transfers in Reno and casino excursions.

BUS

SHEILA
TOUR MANAGER

. . . and Watco's best drivers . . .
AL, JIMMY, WYNN and BRIAN

All long tours fully escorted. Reno coach with driver/escorts by popular demand.

CALIFORNIA SUNRISE — 16-day coach from Victoria or Nanaimo. Oct. 20, Dec. 22. From Vancouver, April 28, May 12, June 23, July 4, Aug. 18.

DAZZLING DISNEYLAND — 10-day coach from Victoria or Nanaimo. June 30, July 21, Aug. 4, 18, Sept. 8, Dec. 21.

DESERT HOLIDAY GRAND CANYON — 17-day coach from Victoria or Nanaimo. Sept. 22.

RENO — 7-day charter coach from Victoria or Nanaimo. June 3, 10, 24, July 1, 8, 15, 22, 29, Aug. 5, 19, 26.

GREAT CANADIAN PACIFIC to ATLANTIC — 29-day charter coach from Vancouver. June 2, Aug. 25, Sept. 22

Gift Certificates Available
PHONE YOUR TRAVEL AGENT or 382-4271
SUNRISE HOLIDAYS LTD.
2620 Quadra
Owned and Operated by Art and Jim Goff
SUNRISE HOLIDAYS

California

Go CP Air Charter Class from Vancouver. The going's great.

Nonstop to:	Charter Class Return Fare:	Regular Economy Return Fare:	Super Saving:
SAN FRANCISCO	$113 Mon.-Noon Fri.	$190	$77
	$132 Noon Fri.-Sun.	$190	$58
LOS ANGELES	$138 Mon.-Noon Fri.	$228	$90
	$161 Noon Fri.-Sun.	$228	$67

Prices are subject to change and do not include nominal departure taxes.

4 nonstops daily.

We give you a choice of 4 regularly scheduled nonstops from Vancouver to California, every single day.

2 to San Francisco. And 2 to Los Angeles.

Pick one and enjoy a touch of class going Charter Class.

Fine china and silverware. European wines and liqueurs. A delicious breakfast or snack going down. And lunch or dinner coming back.

What's more, you can combine our Charter Class Fares with many super duper California sun packages.

And we can easily arrange convenient connections for you from San Francisco or Los Angeles to other hot spots inside and outside California.

Easy does it.

Plan your stay anywhere from 7 to 30 days.

Reserve your seat at least 30 days in advance.

Make payment in full within 7 days after your reservation is confirmed. (There's a $20 penalty to cancel or change your ticket and in changing, a higher airfare may apply.)

Charter Class California seats are sold on a first-come basis.

They're offered in addition to regular economy and are not available on all flights. In fact, the number of seats varies from flight to flight.

So book early. Then fly Charter Class to California.

It's easy come, easy go.

Come on along and fly with us. Call your travel agent or CP Air at 682-1411 in Vancouver, 382-6111 in Victoria.

"We're out to be your airline."

CP Air

CP and ◀ are registered trademarks of Canadian Pacific Limited.

New Zealand's Nature Offers "Most Whimsical of Moods"

By KENDRICK HOWARD

On a rocky island off the coast of New Zealand something stirs in the bracken. A scaly claw appears from a half-hidden burrow, and a squat, lizard-like body crawls out of the dark ages into twentieth century sunlight.

This creature, which grows to about two feet in length, is not a lizard; it belongs to a group of ancient reptiles whose ancestry dates back millions of years to the Mesozoic Age — the age of the dinosaurs! Only the tuatara has survived and he, virtually unchanged, as though by-passed by evolution.

This living fossil is only one of many oddities among the fauna and flora of New Zealand.

This land has some of the world's strangest plants, including a giant lily as tall as a tree; a pine tree that, fully grown, is no bigger than a gladiola; and the largest member of the violet family, the mahoe which is covered with tiny violet blooms and grows to 32 feet.

Geologists have long sought the answers to such classic New Zealand riddles as the remarkable "pancake" rock formations at Punakaiki on the west coast of the South Island, and the Moeraki Boulders, an even more intriguing oddity, on the east coast.

There is a scientific explanation as to how nature came to cook up enormous limestone formations resembling stacks of pancakes, but no one can even hazard a guess as to the significance of the boulders. On Moeraki Beach, near Dunedin, are hundreds of almost perfectly round boulders ranging in size from golfball to beach-ball dimensions. One boulder, almost as tall as a man, looks like a rather worn tennis ball. How were they formed? And where did they come from? Geologists attempting to answer this riddle have lost in straight sets.

Both Punakaiki's pancakes and Moeraki's boulders are easily accessible and are popular attractions.

In New Zealand, nature is seen in her most whimsical mood. Here you will find mountain lakes high above the clouds, deep-water harbors in what once were the craters of volcanoes, and "hot" and "cold" attractions in both islands — volcanoes in the North and glaciers in the South.

New Zealand has some of the longest valley glaciers outside the polar regions. Tasman glacier in Mount Cook National Park, an enormous river of ice some 17 miles in length, is a popular playground with high-altitude skiers.

Mt. Ruapehu, a volcano in Tongariro National Park, is also a winter ski resort. A lake at 8,500 feet, stoked by the fires within the mountain, is warm enough to swim in, but because of the danger of contamination from acids, visitors are warned not to take the plunge.

Of the 475 lakes on the South Island, 268 are glacial lakes. The largest, Lake Te Anau, covers 217 miles.

But the bulldozing propensities of the glaciers is insignificant compared with the tremendous power and excavating abilities of the volcanic eruptions, including this country's largest lake, Taupo, and its longest river, the Waikato.

New Zealand is also the home of a strange race of flightless birds, not found elsewhere on earth. Most are now extinct but as they were the only form of wildlife (apart from the tuatara) they are of historical importance.

Only the kiwi, takahe and kakapo were alive when the first Europeans came to this land, but archeological discoveries confirm that the great eagle and one moa species were alive when the first Polynesians came. The giant woodhen, wingless goose, swan, and the larger moas died out centuries ago.

The moa had to be seen to be believed. Until the first complete skeletons were unearthed, few European scientists would believe that the bones of this creature were those of a bird. The largest of the moas stood taller than any mammals except the giraffe. Moa remains have been found in grassland zones all over the country. By far the most spectacular discovery was on a farm at Pyramid Valley on the Canterbury Plains in the South Island. A field party from Canterbury Museum excavating this site, a former swamp into which the birds had tumbled and became trapped, found the remains of the giant woodhen, great eagle, and four moa species. Using the radio-carbon dating technique, physicists at the Institute of Nuclear Science were able to show that these remains are at least 3,600 years old.

More than 150 complete skeletons have been removed, but archaeologists estimate that this site could contain as many as 2,000 skeletons.

Today Pyramid Valley is to Canterbury Museum what Pompeii is to the National Museum of Naples.

Pancake Rocks at Punakaiki on the West Coast of New Zealand's South Island

Visitors to New Zealand can see the kiwi, the country's national symbol at special viewing enclosures in Auckland, Napier, Rotorua and Otorohanga.

Skeletons and replicas of the extinct moa can be seen at the Auckland War Memorial Museum and Canterbury Museum.

HAWAII

2 Weeks $449 Cdn.
1 Week $349 Cdn.
DOUBLE OR TWIN

INCLUDES: Return airfare Vancouver/Honolulu via Wardair, 14 nights accommodation, limousine transfer in Waikiki. Kitchenettes are available at $479 or $379 respectively.

Western Canada Travel Service
(Free Parking in Civic Parkade)
729 JOHNSON ST.
382-6160
Also at 6703 Sooke Rd.
3-25

SENSATIONAL AIR/SEA VALUE FROM
Carras cruises
AMSTERDAM · STOCKHOLM & HELSINKI · LENINGRAD · MORE!
15 Days from $1869
Including round trip air from
VICTORIA

From the Netherlands, sail to fjords and scenic Northern cities: Copenhagen, Norway's Bergen, Visby on the Baltic Isle of Gotland. Your ship is the elegant mts DANAE, registered in Greece.
"LANDS OF THE NORSEMEN & RUSSIA" CRUISE
DEPARTURE DATES:
July 5, 18, 31 Aug. 13, 26
FOR DETAILS CONTACT
ANCHOR TRAVEL
Cruise Headquarters 595-1232
1964 Fort Street at Foul Bay

This Spring, make tracks on a VIA Rail Tour.

Join the happy travellers who are discovering the joys of a Canadian train vacation. Choose from these exciting, escorted itineraries:

Two Newfoundland Tours — 22 days each leaving Vancouver on May 26th and June 2nd, with visits to Montreal, Halifax, Baddeck and the Cabot Trail, North Sydney and Port-aux-Basques, Corner Brook, Gander, St. John's, Grand Falls, Stephenville, and Sydney. From $1,175, per person, double occupancy.

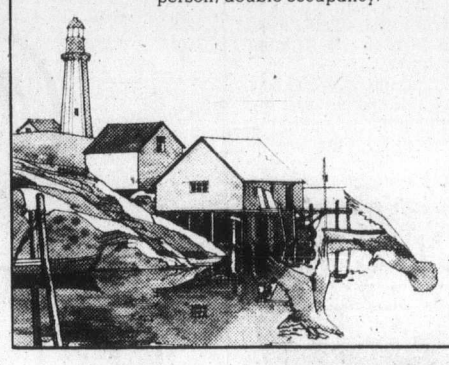

Hudson Bay Explorer
An escorted vacation with a difference. Ride to the end of steel at Churchill on Hudson Bay. Includes visits to Thompson, The Pas and Flin Flon. See the far north, unusual scenery and friendly people. 6 days, from $495, departing Winnipeg. Every Sunday and Tuesday, June 10th and 12th to and including September 16th and 18th. For details on these and other VIA Rail Canada tours, see your Travel Agent, or call the VIA passenger service centre at 383-7127.

Be good to yourself, take the train.
VIA

RENO
FULLY ESCORTED 7-DAY LUXURY BUS HOLIDAY
Departures every Saturday throughout the year.
APRIL 21, 28 ..... $135 ea. tw/dbl
MAY 5, 12, 19, 26 ..... $139 ea. tw/dbl

All Reno fares based on twin or double accommodation at the popular SANDS hotel/casino, right downtown. Valuable casino packages every day and great side tours all included—plus one of our super professional tour escorts on every bus. Optional South Shore Lake Tahoe side tour also available.

SPECIAL BONUS
Medical Insurance
$10,000 coverage included for all passengers on any of our tours at NO EXTRA COST.

CALIFORNIA—MEXICO
ARIZONA—NEVADA
Includes Grand Canyon
16-Day Bus tour
Once a month you have the opportunity to join our experienced tour escorts on this fabulous trip visiting San Francisco, Santa Barbara, Disneyland, Ensenada, Grand Canyon, Phoenix, Las Vegas and Reno with many side tours included along the way. Phone now for a detailed brochure.

DEPARTS MAY 19 and JUNE 30 ..... TW./DB., EA. $449

MARITIMES 24-DAY TOUR
Departs August 11 $1025 Dbl./Twin

NASHVILLE 20-DAY TOUR
Departs Sept. 6 Dbl./Twin $989

BEST-OF-THE-WEST 20-DAY TOUR
Departs June 9 Dbl./Twin $569

DISNEYLAND
SAN FRANCISCO
10-DAY HOLIDAY
2 nights in San Francisco and 3 full days in Disneyland, Disneyland entrance and 15 attractions, Universal Studios, San Diego Zoo, Tijuana and San Francisco tour ALL INCLUDED IN YOUR FARE, and you'll be staying right across from the Disneyland entrance. Fully escorted by one of our professionals, of course.
Departs MAY 19 ..... twin/double $289
We have already taken several reservations on our popular Disneyland summer program. Departures from Victoria EVERY SATURDAY FROM JUNE 23RD TO THE END OF AUGUST. Fares from $229 ea. (family of five). Please book early to avoid disappointment.

Come bus with us!
Holliday Company
VICTORIA BRANCH
1394 HILLSIDE
(At Cedar Hill Rd.)
595-3113
4-15

Holidays by Wardair through TOTEM TRAVEL
"Wardair Class" service to
AMSTERDAM
EVERY TUESDAY (MAY 1 to OCTOBER 2)
FRANKFURT
EVERY SUNDAY (APRIL 22 to OCTOBER 21)

DEPART	Apr 13 to May 16 / Sept 16 to Dec 12	May 17 to June 27 / July 27 to Sept 15	June 28 to July 26	RETURN	Apr 20 to June 14 / Sept 24 to Dec 25	June 15 to Aug 2 / Aug 19 to Sept 23	Aug 3 to Aug 18
VANCOUVER TO AMSTERDAM	$235	$260	$285	AMSTERDAM TO VANCOUVER	$234	$259	$284
VANCOUVER TO FRANKFURT	$250	$275	$300	FRANKFURT TO VANCOUVER	$249	$274	$299

All prices quoted are for Canadian originating passengers

ONLY ROUND TRIPS CAN BE BOOKED AND YOU MUST BOOK AT LEAST 30 DAYS AHEAD
Your total fare cost varies depending on your dates of departure and return. Choose your departure date then choose your return date . . . add the two prices together and you have your total low-cost round trip airfare.
For example:
VANCOUVER TO AMSTERDAM
Departure date: Tues May 8 $235
Return date: Wed June 13 +$234
Your total round trip fare $469

NEW LOW
ONE-PRICE CHILD FARES
(Ages 2-11 inclusive)
AMSTERDAM $359 ROUND TRIP FRANKFURT $369

For your convenience we accept AMERICAN EXPRESS • VISA • MASTER CHARGE

"Wardair Class" means...
Economical air travel without sacrificing our high standards of service. On every flight our friendly flight attendants will offer you stereo headsets, your choice of beverages, a tasty snack and a delicious hot meal with a selection of chateau wines and liqueurs... all included in your fare.
All wide-body jetliners...you fly direct on a Boeing 747 which means you experience the extra room and comfort you want while flying to your destination.
Hotel accommodation, rent-a-cars, ask your Totem Travel agent. We'll book them all for you.
It's all part of "Wardair Class" Service.
Book early for the flight of your choice.

Prices quoted are per person in Canadian dollars. These Wardair flights depart from Vancouver International Airport. They are chartered by International Vacations Ltd (Intervac) under the Advance Booking Charter provisions of the Air Carrier Regulations and have been approved by the Air Transport Committee of the Canadian Transport Commission. A non-refundable deposit of $50 per person must be received by Intervac within 7 days of booking. Balance of fare payable no later than 42 days $8 departure or at time of booking. Not included: $12 Canadian Departure Tax (payable with balance of fare) and applicable foreign taxes. Fare Protection Insurance available from Intervac for $8 per person. Aircraft type subject to change without notice.

TOTEM TRAVEL
HILLSIDE 595-1181
MAYFAIR 386-3277
DUNCAN MALL 748-2594
PORT ALBERNI 723-8138
BUDGET TRAVEL
1066 DOUGLAS ST.
384-7121
Intervac
A Wardair Company

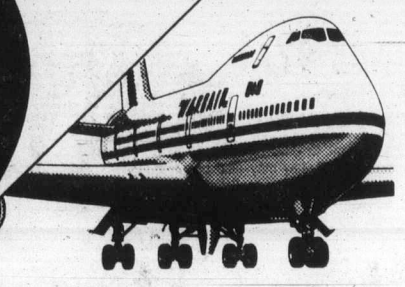

Lost schooner battles storms but crew safe

BALTIMORE (UPI) — The schooner *Pride of Baltimore*, after battling two Atlantic storms and running aground in the Delaware Bay, was towed towards port Saturday—its crew thinking about steaks and hot showers.

The Coast Guard cutter *Point Franklin* began towing the crippled replica of a 19th century Baltimore clipper to the Wilmington Marine Terminal, where it would dock to assess damages to the ship's hull.

The *Pride* was the object of a three-day search when it failed to arrive in Norfolk, Va., Tuesday after what was to be a 300-mile sail from Wilmington, N.C. It ran aground Friday in Delaware Bay near Cape May, N.J., damaged its propeller and began taking on water.

The ship and its 11-member crew battled two successive Atlantic storms off Cape Hatteras after leaving Wilmington and were driven 200 miles off course.

Capt. Charles Whitcomb, 52, told UPI via ship-to-shore radio Saturday that he and the rest of the 11-member crew are thinking of food and comfort when they get home.

"Well, we're having a nice ride up the bay. We're getting low on food, but we've been promised steak dinners when we arrive in Wilmington tonight."

He said the crew has been eating mashed potatoes and homemade lentil soup "that stretched out for a few days."

EXPLOSION KILLS 26 MINERS

SEOUL, South Korea (UPI) — A dynamite blast aboard railway cars taking miners into a coal mine Saturday killed 26 persons and injured 34 others. Two were missing.

Police said the explosion occurred at Hambaek mine 100 miles southeast of Seoul on a coal car carrying nearly 100 pounds of dynamite and 214 detonators.

Authorities said they were investigating reports that the dynamite was carried next to detonators in violation of safety regulations.

Quite Simply IT'S FUN!
at your local recreation centres

Snipers, vandals hit trucks amid Teamsters row

PITTSBURGH (AP) — Snipers and vandals attacked more than a dozen trucks Friday in western Pennsylvania, where Teamsters members are angrily divided over the union's proposed contract with the trucking industry.

"We all thought that the Teamsters strike was settled," said state police Cpl. Tom Kline. "We don't know what's causing this uprising."

While union members have returned to the roads nationwide after announcement of a tentative accord in the Teamsters negotiations, some steel-hauling drivers in the Pittsburgh area have vowed to stay out until their demands for a separate ratification vote and improved benefits are recognized.

While authorities said there was no direct link between the highway violence and the Teamsters shutdown, police said there have been pickets near Somerset and Bedford protesting the tentative agreement.

The pact, reached earlier in the week, calls for a 30 per cent increase in wages and benefits over three years, according to the union and industry.

ISLANDS TRUST
MAYNE ISLAND
TRUST COMMITTEE

NOTICE OF PUBLIC HEARING

NOTICE is hereby given that all persons who deem their interest in property affected by the following proposed By-law will be afforded an opportunity to be heard on the matters contained therein at a Public Hearing to be held in Mayne Island Elementary and Junior High School, Activity Centre, Mayne Island, on SATURDAY, April 21, 1979, commencing at 1:00 p.m.

Proposed Mayne Island Trust Committee By-Law No. 10, (being Amendment By-law No. 4, 1978), is a By-law to amend Capital Regional District By-law No. 103, 1972.

Capital Regional District By-law No. 103, cited as "Zoning By-law, Planning Area No. 4, 1972", is amended as follows:

(a) By adding after Part 20 of the By-law, a new zone as follows:

"PART 21 — WATER B-1 ZONE"

Permitted Uses in this zone are:

Principal Use
Boat moorage associated with hotels, motels, lodges and other commercial accommodation facilities but excluding marine fuel sales, boat repair facilities, aircraft moorage, the sale of food and liquor.

Secondary Use
Boat rentals, off-season boat moorage.

Conditions of Use
Boat moorage shall be restricted to the moorage of vessels and boats belonging to guests of the hotel, motel or lodge, or patrons of the eating and liquor establishments associated with the hotel, motel or lodge.

Other provisions include that not more than two hundred (200) metres of the perimeter of any structure shall be used for boat moorage and boat rental purposes; all structures shall be located within the boundaries of water leases; all lighting located on any wharf, float or dock shall be shielded and designed so as not to be directly visible from the surrounding land and water areas; no structure shall exceed five (5) metres in height, and, no boathouse or similar building or structure shall be permitted except a storage shed having an area no greater than ten (10) sq. metres and not exceeding two (2) metres in height.

(b) By adding to Section 2.1 of Part 2 the following:
"Off-season boat moorage" means the moorage of boats for economic gain during the time period September 21 to March 21 of any year.

(c) By changing the zoning classification of that Part of Lot 560, Mayne Island, Cowichan District, shaded on Plan No. 1, Water A Zone to the Water B-1 Zone.
Location: Bennett Bay, Mayne Island

LAND DISTRICT COWICHAN
PART OF LOT 560 MAYNE ISLAND

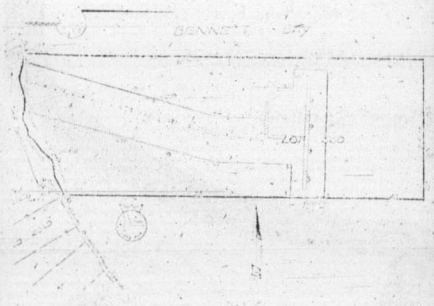

This is Plan No. 1 of
Mayne Island Trust Committee By-law No. 10.

Copies of the proposed By-law may be reviewed in the Lobby of the Post Office, Mayne Island, during normal working hours of 9:00 a.m. to 8:00 p.m., Monday to Saturday inclusive. The proposed By-law may also be reviewed at the Islands Trust Office, 848 Courtney Street, Victoria, B.C., during normal working hours of 8:30 a.m. to 4:30 p.m., Monday to Friday inclusive.

M. LEE
Administrative Officer

4-15

Woodward's SPRING SALE OF FOOD
Starts Monday

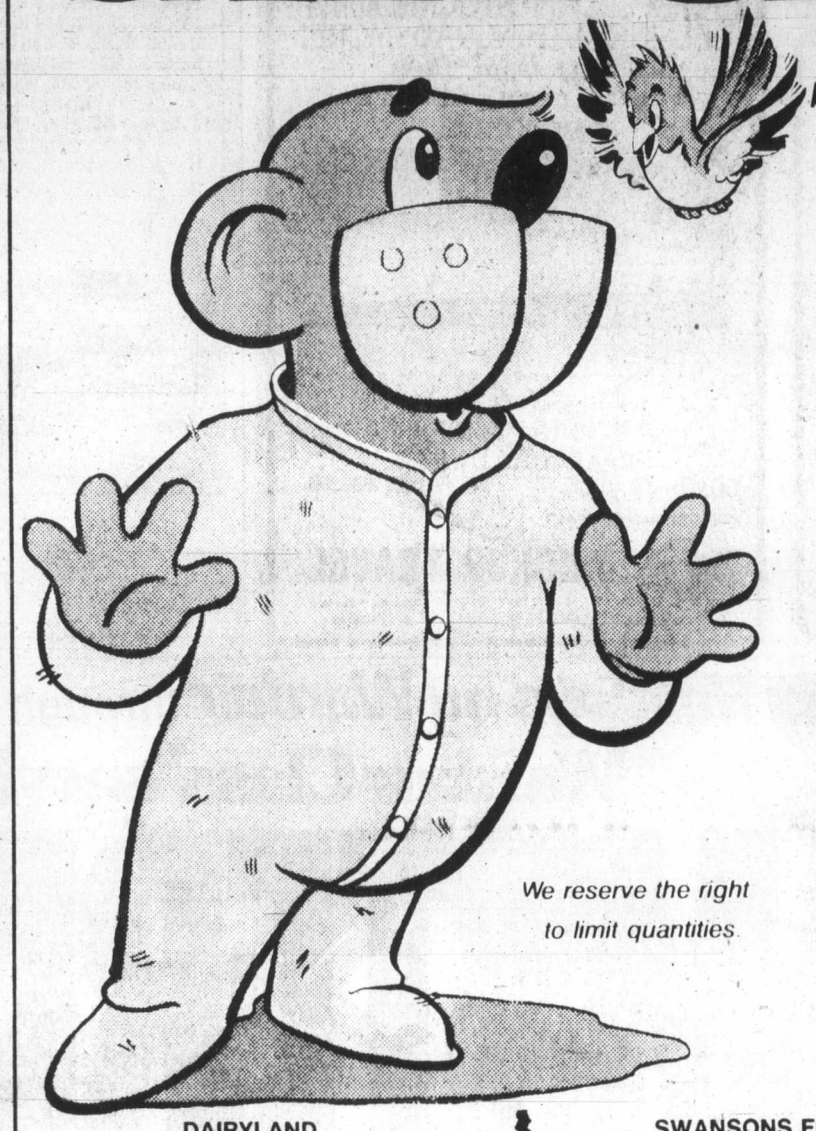

Woodward's Great Spring Sale brings you savings in every department of our Food Floors. Come and fill your buggy with quality and value now! Personal shopping April 16th to 21st.

We reserve the right to limit quantities.

GREEN GIANT FANCY
Niblets Corn
whole kernel or creamed, 12-fl.-oz. tin
2 for 87¢

WOODWARD'S
Apple Juice
48-fl.-oz. tin
99¢

DAIRYLAND
Ice Cream
2-litre ctn.
1.55

SWANSONS FROZEN
Meat Pies
8-oz. pkt.
2 for 99¢

KELLOGG'S
Corn Flakes
525-g ctn.
98¢

WOODWARD'S LAUNDRY
Detergent
heavy duty, 4.8-kg ctn.
5.29

BEST FOODS REAL
Mayonnaise
750-ml jar
1.59

WOODWARD'S OWN
100% Wholewheat
Bread
unsliced, 16-oz. loaf
49¢

PREVIOUSLY FROZEN
Rib End
Pork Loin Chops
lb. 1.59

PREVIOUSLY FROZEN
CENTRE CUT
Pork Loin Chops
lb. 1.79

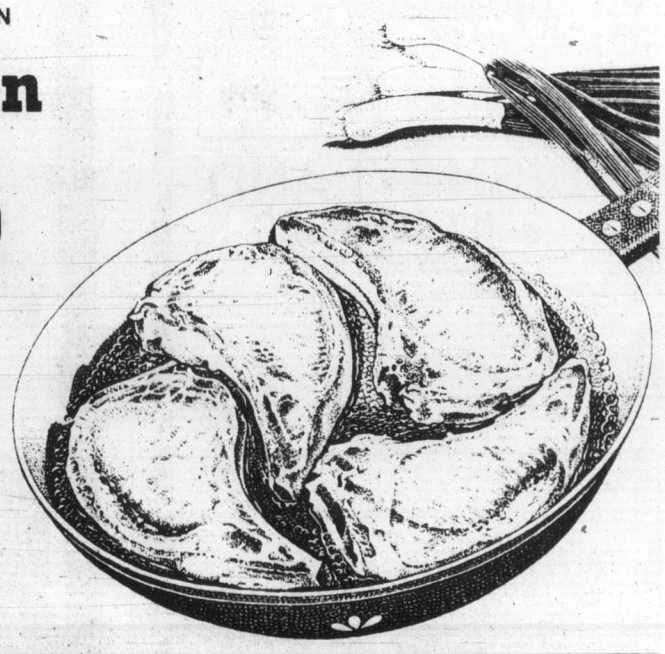

No. 1 QUALITY
Chiquita Bananas
.....lb. 29¢

GRADE CANADA No. 1 B.C. HOME GROWN
Long English Cucumber
.....each 59¢

Two lawyers crack tradition in male bastion

LETHBRIDGE (CP) — Women lawyers may be well accepted in Edmonton and Calgary, but in this southern Alberta city where traditions sometimes die hard they are outnumbered 68-to-2 by their male counterparts.

There are indications the trend is changing — slowly.

Jane McDonald and Lori Andreachuk were the first women to article with local firms and gain admittance to the Lethbridge Bar Association within months of one another in the spring of 1977.

THE NUMBER of Lethbridge women lawyers will increase to four shortly when two articling students are admitted to the bar.

Some male barristers say women lawyers often prepare their cases more thoroughly than they do, while law schools report that women students generally achieve superior marks — with many finishing in the top 15 per cent of the class.

Ms. McDonald says more and more women want to become lawyers.

"IT HAS become a much more common thing," she says. In McDonald's University of Alberta graduating class of 1976, about 25 of the 150 graduates were women.

"It's not a novelty at Edmonton and Calgary. . . There's no reason women can't excel at law."

Yet the fight to end male dominance in the legal profession is only beginning.

Articling student Sean Kubara says "it must have been somewhat of an embarrassment for the bar association" to be without a single woman lawyer until two years ago, long after the feminist movement had gained prominence.

JAMES REDMOND, president of the Law Society of Alberta, says there has been "a very substantial increase" in the number of women enrolling in and graduating from Alberta law schools.

About one-third of the 50 students graduating from the University of Calgary's first law school class were women, says Beverly Johnson, administrative assistant to the dean.

All but nine of the class have found articling positions. But Johnson notes that seven of those nine are women.

BRENDA GASH, the other Lethbridge female articling student, says local law firms are still apprehensive about hiring women to article because an articling student is a substantial investment in both time and money.

When applying for jobs, women law students are often asked questions that would not be put to men. There's still a suspicion that as soon as a firm has trained an articling woman she will take on a husband, get pregnant and be lost to the firm, says Ms. Andreachuk.

Mrs. Kubara is married with a a 2½-year-old daughter. While she studied 560 kilometres away in Edmonton, her husband Michael, a University of Lethbridge professor, maintained the Lethbridge household. Her mother helped look after the child.

SHE SAYS being a woman articling student has not caused any problems that a man wouldn't encounter.

"It's hard work for anybody. It's very much different from law school and much harder work than I expected. There's a lot more pressure."

Incidents are rare that clients refuse to be represented by women lawyers.

"I've had people say they feel more comfortable with me," McDonald says.

Andreachuk says it makes no difference from a professional viewpoint whether the lawyer is male or female.

"Once you show you can do the job for your clients the sex of counsel means very little."

McDonald says things are changing slowly as more women article

—CP

Falling like a tonic

TORONTO (CP) — For a seasoned skydiver, the great attraction is the freefall. For Kathy Cox, Canada's top female skydiver, it's like a tonic.

Fresh air. The dazzling view. Miss Cox, who at 27 has lived a nomadic life, mostly out of her van, in pursuit of warmer training grounds is hooked on it.

One way of looking at her career is that she has made 1,500 jumps, spent thousands of dollars, and totalled 10 hours of freefall.

Another way of looking at it is that she likes to live as she wants to. Other people have cars, homes, regular jobs, and don't want to fall out of airplanes. They would be afraid to and it would be a natural feeling because the fear of falling is one of the few instincts a child is born with.

But Miss Cox takes pleasure from having overcome that fear and it is the measure of independence and freedom she gets from the sky.

According to her rules, life is a matter of choice and control.

"I definitely don't want to die," she says. "I want to live as long as possible. But I also want to make as much of my life as possible."

There is a white scar running the length of her chin, evidence of a jump years ago in which she forgot how fast she was dropping, pulled her main chute a few seconds too late and landed hard. There was no immediate pain, just the bone sticking out of her leg.

But, she says, "10 years of skydiving is enough." She will work toward one more final meet — a world skydiving competition in 1980 — and then wrap it up.

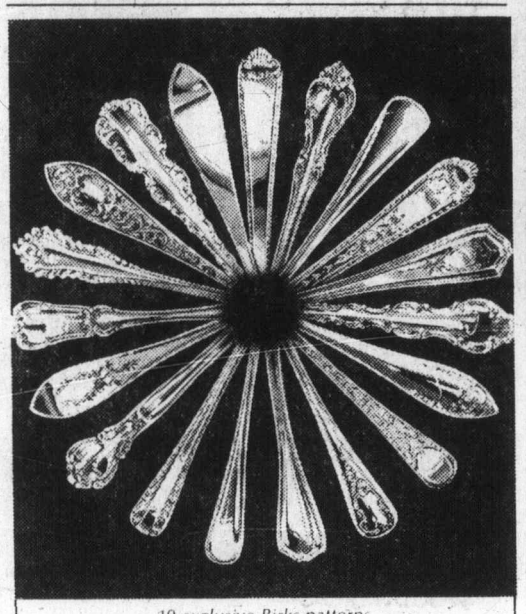

19 exclusive Birks patterns

A Sterling Opportunity!

25% OFF

Sterling Silver Flatware

LAST WEEK

Sale ends April 21st

706 Yates St. BIRKS JEWELLERS Hillside Shopping Centre

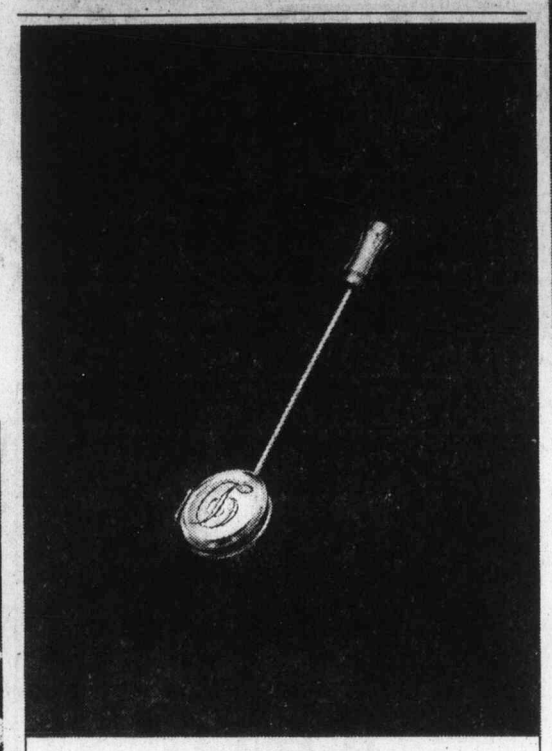

A Sterling Stickpin that's also a locket!

Our lovely new stickpin is available in either sterling silver or sterling silver gold-plated.

The locket opens and closes easily. *(Shown here partially opened.)*

And we will be glad to hand engrave one initial on it at no extra cost.

Please allow 3 to 4 weeks for delivery.

$14.95

CHARGEX VISA BIRKS JEWELLERS master charge

Hillside Shopping Centre 595-1424 11-10 706 Yates St. 382-4241

Hospitality in 4 shapes.

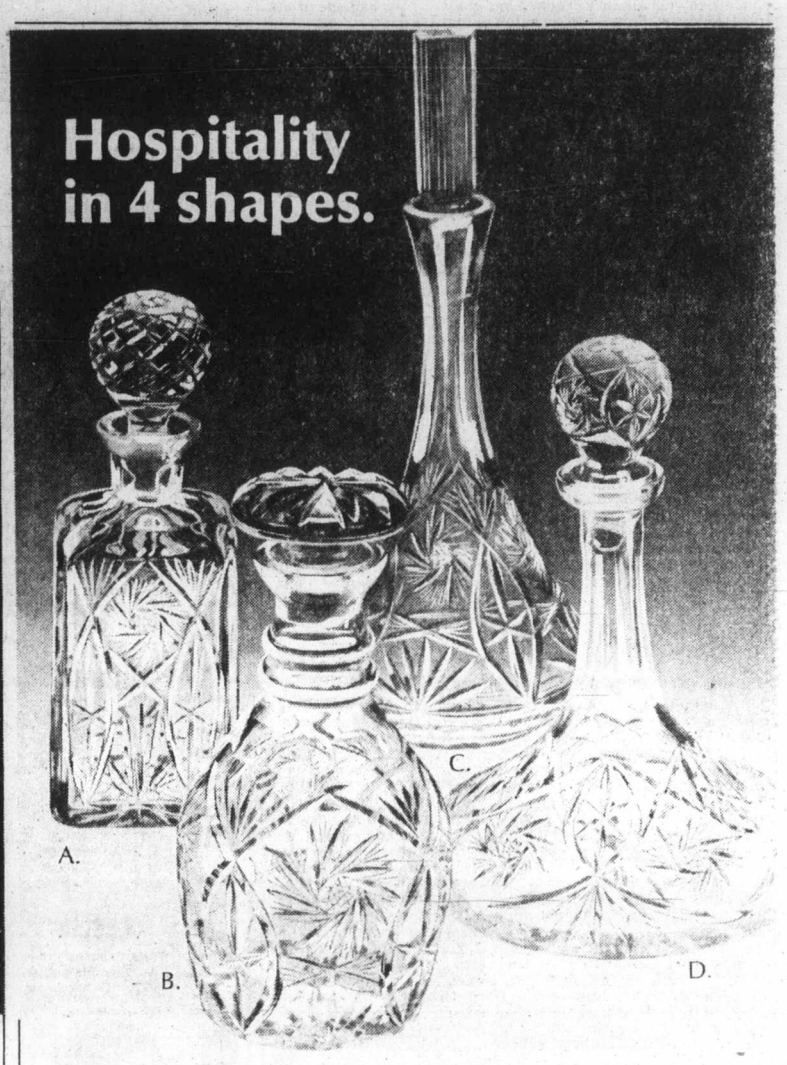

Pouring your own good hospitality from a fine imported decanter is a gracious gesture your guests will appreciate.

These four are 24% lead crystal in a richly cut Pinwheel pattern, each with a ¾ litre capacity.

A. Square whisky. B. Barrel whisky. C. Tall wine. D. Captain's.

We consider these to be outstanding value at **$39.95** each.

QUANTITIES LIMITED

CHARGEX VISA 706 Yates St. BIRKS JEWELLERS Hillside Shopping Centre master charge

Now-Save $6.55 on a set of 6!

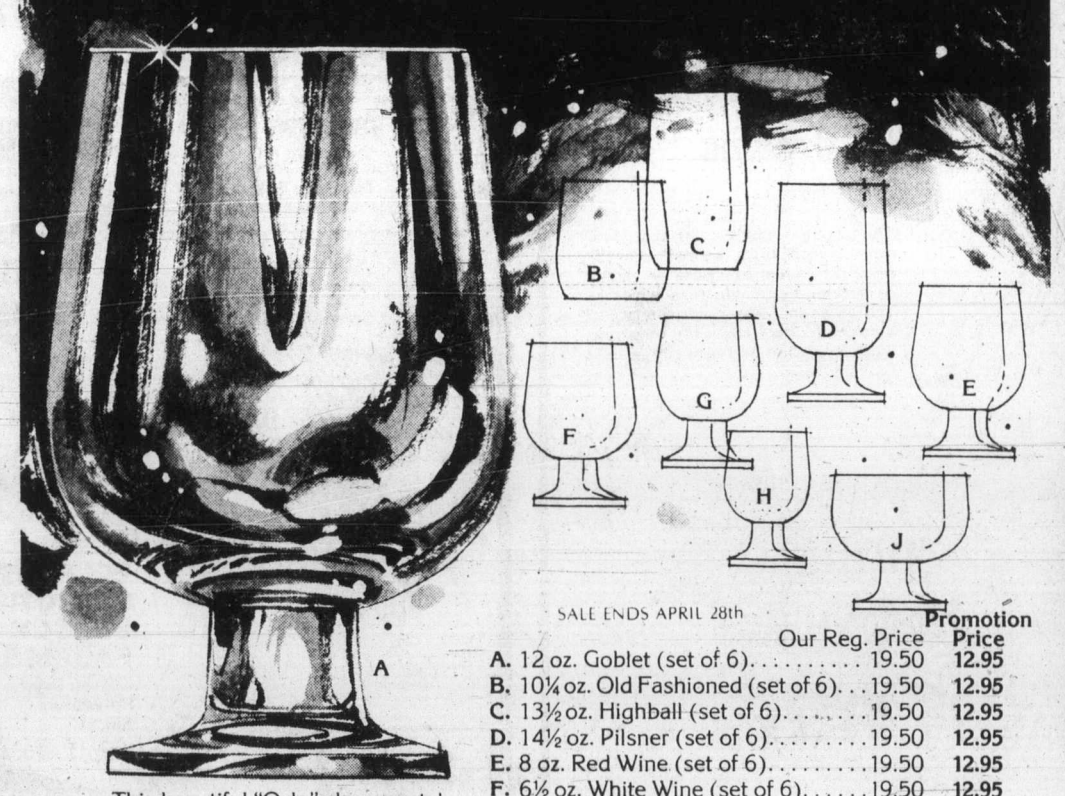

SALE ENDS APRIL 28th

	Our Reg. Price	Promotion Price
A. 12 oz. Goblet (set of 6)	19.50	12.95
B. 10¼ oz. Old Fashioned (set of 6)	19.50	12.95
C. 13½ oz. Highball (set of 6)	19.50	12.95
D. 14½ oz. Pilsner (set of 6)	19.50	12.95
E. 8 oz. Red Wine (set of 6)	19.50	12.95
F. 6½ oz. White Wine (set of 6)	19.50	12.95
G. 5 oz. Sherry (set of 6)	19.50	12.95
H. 1¾ oz. Liqueur (set of 6)	19.50	12.95
J. 7¼ oz. Champagne (set of 6)	19.50	12.95

This beautiful "Oslo" clear crystal stemware from Czechoslovakia will enhance any table setting with its remarkable clarity and brilliance.

CHARGEX VISA 706 Yates St. BIRKS JEWELLERS Hillside Shopping Centre master charge

ROYAL WORCESTER.

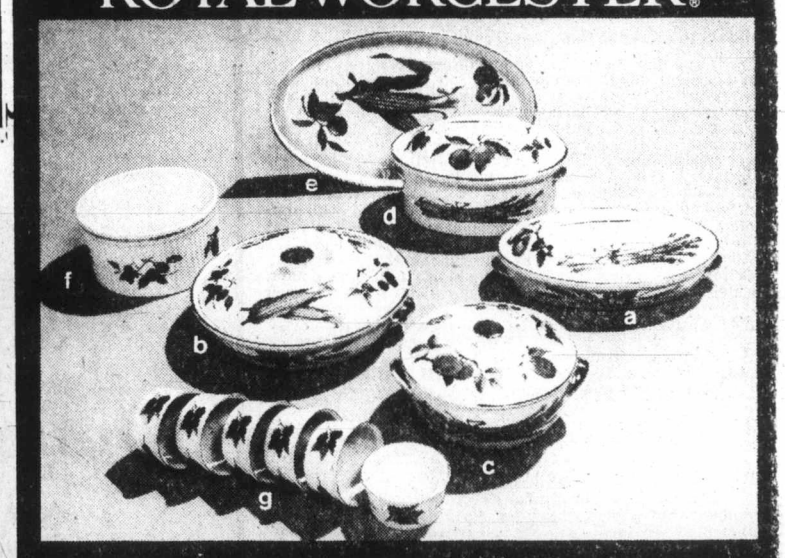

25% OFF

LIMITED TIME OFFER

All Royal Worchester Evesham oven-to-table pieces

Save substantially right now on this famous-name, dishwasher proof oven-to-tableware.

Examples Shown Above	Our Reg. Price	Sale Price
(a) Oval Entree ¾ Qt.	54.95	41.20
(b) Round Entree, 1½ Qt.	65.95	49.45
(c) Round Casserole, 1 Qt.	41.25	30.90
(d) Oval Game Casserole 1½ Qt.	57.25	42.90
(e) Oval Sole Dish 2 Qt.	47.25	35.40
(f) Round Deep Souffle 1¾ Qt.	36.25	27.15
(g) Ramekins (Box of 6) ½ Cup, Ea.	28.50	21.35
Also included in sale:	Our Reg. Price	Sale Price
20-Piece Starter Set consisting of 4 dinner plates, 4 salad plates, 4 bread and butter plates and 4 teacups and saucers.	197.50	148.10

BIRKS JEWELLERS

706 Yates Street CHARGEX VISA master charge Hillside Shopping Centre

Doing the Town

With DOROTHY FRASER

An unforgettable place to dine . . .

Last Sunday evening we had an experience we won't soon forget . . . Dinner at the Dingle House . . . that historic old mansion on the Gorge waterway . . . which, from the moment you enter the door . . . plunges you into the grace and warmth and elegance of a bygone age! . . . Now, the Dingle House has . . . for these many years . . . been a restaurant, under different ownerships . . . and it's had its ups and downs . . . You may even have heard in the not-too-distant past . . . that it was on one of its "downs"! . . . That, we promise you, has all been changed! . . . It's now under the sole ownership and management of Junine Oberg, a very smart lady indeed, who has set out to make Dingle House THE place to dine in Victoria . . . and who, as far as we're concerned, has already reached her goal! . . . We had one of the most delicious dinners we've eaten in many a day . . . served on fine china with silverplate, lace tablecloth and fresh flowers . . . in a setting of fine antiques . . . sparkling crystal chandeliers . . . books and paintings and objects d'art . . . like being in another, more gracious era! . . . The menu's beautifully chosen . . . Wine list's extensive and service is superb . . . Eyeing some of the diners as they took their leave, we were struck with the expressions of sheer bliss, satisfaction and admiration on every face! . . . Why not make Dingle House YOUR next dining experience? . . . **Dingle House, 137 Gorge Rd. E., 382-8721.**

Distinguished styles from Jaeger and Dejac . . .

There's just something about clothes by Jaeger which sets them a bit apart . . . A look of quality and an excellence of craftsmanship which has made the Jaeger name synonymous with fine clothing over the years . . . This week in Eaton's Signature Shop we were shown some beautiful new cords from Jaeger . . . Two styles of jacket . . . one a bomber jacket with mandarin collar and epaulets . . . the other a short one-button blazer . . . these in a lovely golden tan shade . . . There's a beautiful Liberty print dress in 100% silky cotton to co-ordinate with either of these jackets . . . A couple of skirts in a washable tan-polyester blend also looks great with the jackets . . . In navy only there's a longer velvet blazer with a herring-bone pattern . . . And there's a couple of navy skirts, a cream and khaki floral dirndl skirt and blouse in 100% crinkle cotton . . . all of which coordinate. Not many pieces of each, so don't delay seeing them! . . . New, too, are some Dejac coats made in Paris . . . A double breasted raincoat with padded shoulders and stand-up collar tying to one side . . . Red or tan, tagged at $375 . . . and a beautiful black, tan, red or off-white pure wool wrap coat with stand-up collar, at $450 . . . **Eatons's Signature Shop, 382-7141, loc. 242.**

See this great new garden furniture . . .

Lucky us! . . . Other parts of Canada are busy shovelling snow, but here it's all blossoming trees and flowers, and in no time at all we'll be getting out the garden furniture . . . If you need new garden furniture this year . . . and want something different . . . solid . . . lasting . . . Standard Furniture have just got a new line of very fine garden furniture we're sure you'll be delighted with . . . It's certainly not typical of the gas station or supermarket type furniture so many of us put up with . . . Made of strong metal with a hard white vinyl finish, and vinyl slats which look just like wood . . . in either brown or yellow . . . there's nothing to rust or tarnish or fade . . . nothing you need to snatch away out of the rain . . . Just hose it down to get rid of city grime! . . . The table's square so as to take up less room . . . there are chairs and loungers and a very interesting umbrella made of vinyl mesh which screens out the sun's brightness but let's you see the blue sky and trees! . . . This furniture, by one of the few good Canadian manufacturers, is fairly reasonably priced . . . and it's exclusive to Standard . . . Incidentally, Standard still have a limited selection of Brown-Jordan garden furniture from California, so if you've been collecting this, best go in soon because there'll be no re-ordering this year . . . **Standard Furniture Co., 737 Yates St.,) 382-5111.**

Under the sun . . . or under the rain . . .

Last Monday when we visited Charmante's . . . a new shipment of all-weather coats had just arrived . . . which we urge you to go and have a look at if you'd like a smart coat to see you through anything the weatherman might come up with! . . . There's a great selection of styles and colors . . . The feather-weight quiana coats so many people have been waiting for are here . . . in a delightful style that can be worn with or without a belt . . . It has a yoke with slight fullness at front and back, and a stand-up collar wearable either up or down . . . Two shades in this . . . a pale blue they call "silver", and a neutral string color . . . Another smart all-weather coat is a black double-breasted model from London Fog . . . A reversible coat in tobacco and parchment shades would make a great travel coat . . . and there's a pretty style in cadet blue . . . belted and tucked on the shoulders . . . These latter are by Auckie Sanft . . . Other lovely styles and shades by Auckie Sanft and Aquascutum . . . New in from Mr. Jax is a very pretty spring outfit consisting of skirt and vest . . . in shades of rosewood . . . and cream and natural combined in a striped effect . . . If you're looking for a skirt, Charmante's is the place to find it . . . Lovely wool checks and plaids, quianas, velours and cotton blends . . . **Charmante's Hillside Shopping Centre, 595-1555.**

Sandals to enhance the pleasures of walking . . .

If you're a walker . . . either at home or far-afield . . . you'll certainly appreciate the unique sole design of Famolare shoes which make walking such a breeze! . . . We saw the new Famolare sandals at Munday's this week . . . they're smart as all getout . . . and comfortable as walking on clouds! . . . "Daytona" is a very popular sandal in whisky calf . . . with the lower "Rush" sole . . . "Always" . . . a sturdy sandal with adjustable buckle on the vamp . . . has the slightly higher "Get There" sole . . . White or mahogany . . . This same style also comes with perforated leather . . . "Hurrah", . . . with the same heel height, is another very popular style . . . Soft leather with slashes and interweaving . . . in walnut and navy . . . "Glint" is a big seller . . . whisky calf with interwoven vamp . . . "Merlot" a good-fitting rust calf sandal has adjustable double buckles on the vamp . . . The new "Get Up" heel height is used on "Ivied", a camel kid T-strap sandal . . . particularly well-fitting because it covers the joints . . . and "Emanuela" is a dressy sandal in beige ombre patent with the Get Up sole . . . There's a little beach slide made on the Rush bottom . . . green, pink, orange or white, and only $20 . . . The others run from $40 to $52 at . . . **Munday's, 1203 Douglas St., 383-2211.**

Ultrasuede keeps getting better! . . .

When it comes to ultrasuede . . . we guess there's no argument that Gibson's have the Ne Plus Ultra! . . . A new shipment of ultrasuede coats has just arrived . . . One is the new shirt coat . . . buttoned up to the neck with back yoke, drop shoulders and an interesting sleeve pleated right down from the shoulder and held by a tab at the bottom . . . Lovely in either grey or taupe . . . There are two beautiful new shades of green in lined coats . . . Sea Foam and Leaf Green . . . One coat . . . in sea foam or navy . . . is very tailored with the new narrow lapel . . . Another in leaf green or dark taupe is a straight-cut casual coat which may be worn either belted or not . . . The new look of vests is exemplified in some 2-piece ultrasuede outfits . . . one with straight skirt and loose vest with tiny scallops all around (even edging the skirt's back pleat! . . . and another with a dirndl skirt and slight padding in the vest . . . These come in absinthe, tisane pink and taupe . . . and there are blouses to match . . . A golden camel outfit has a straight skirt with front slit and small slash pockets . . . the belted jerkin top with an unusual pattern pressed into it . . . Noticed several brand new skirt suits, too which space, alas, prevents us from describing . . . But if you're interested, do go in and see them! . . . **Gibson's, 708 View St., 384-5913.**

Watch for the monthly specials at Vita-Love . . .

For some time now we've been extolling Vita-Love Health Products as the complete health foods and health products supermarket . . . the only one in Canada, in fact . . . where you'll find everything you need under one roof . . . and if you haven't paid it a visit yet, we think it's just about time you did so to find out for yourself the enormous variety of good things they carry to help make you healthier, happier and better-looking! . . . Now there's a further reason . . . Starting this month Vita-Love is putting on several different "specials" each week . . . For instance, the specials for this coming week, April 16-21, are cashews . . . big, chunky ones, not the crumbs you often get . . . at $1.99 per lb. (These regularly sell at $3.!) . . . High potency B-Vitamins, regularly $9.95 per 100 . . . will be on special at $5.59 . . . and Trophic natural source multiple vitamins and minerals will be sold at $4.99 instead of $8.10 per bottle of 120 tablets! . . . The following week, April 23-30 . . . you'll be able to get split green peas for 35¢ a pound . . . and Bezzola's organic apple juice at $2.39 for 2 litres, and $3.75 for 4 . . . All this month there's a super special in the form of New Zealand Edam cheese at $1.79 lb. . . . We've already bought some of this, and we assure you it's super delicious! . . . **Vita-Love Health Products, James Bay Square, Simcoe & Menzies St. 382-6022.**

Advertisement

REPORTER'S NOTEBOOK

Moving in reverse for May vote

That terrible sound you heard last week was the B.C. election machinery stripping its gear. In typical fashion, it had been warmed up and pointed downhill in readiness, then thrown into reverse at the first call for action.

As the deadline for voters' registration drew near there was a collective cry for help. People hadn't received their registration cards as promised. They followed the advice of repeated radio commercials and dialled the electoral offices. But the lines remained busy, and many gave up after an exercise in futility that sometimes lasted for several hours.

Adding to the confusion was the claim by the United Native Nations that 20,000 to 30,000 Indians weren't registered. The Indians called chief electoral officer **Ken Morton** an unco-operative redneck, and Morton said it was all a "damned lie."

Since the ancient elections act hadn't had a real breath of new life in more than 25 years, a horse-and-buggy atmosphere may not have seemed out of place. And it wasn't. The delay of the registration cards brought the disclosure that, despite the approaching deadline, they had been mailed out third-class. Morton said there was 15 cents set aside for each card. But that apparently wasn't enough to please the government postal branch. So the cards didn't get the desired first-class treatment.

"And the voters' lists," gasped one prospective candidate—"they're something else again. They add to the confusion by simply listing everyone in alphabetical order, instead of by street or district as they do in other provinces. Maybe some day they'll catch up with the real world . . ."

Maybe. But don't count on it.

●

Anyone driving up-Island this holiday weekend should make sure they have only enough gas to get as far as Duncan.

While motorists in Greater Victoria area are paying, on the average, 97.9 cents a gallon for their gas, shrewd shoppers in the Duncan and Mill Bay area are getting their fuel for 91.9 and 92.9 cents a gallon.

One sharp-eyed Victoria motorist who went north on the Island recently also spotted a service station just north of Nanaimo selling gas at 91.9 cents.

●

The dictionary says it is a fantastic or eccentric idea —a whim.

And that wouldn't have been too hard for **Jack Fry** to swallow.

The other definition was, however. A maggot, says the same dictionary, is the larva of a two-winged insect.

Fry, an unsuccessful candidate for Saanich council, figures he was equally unlucky when he sat down in his home at 1083 Lodge Ave. about six weeks ago to eat breakfast. He says he found not just one little old larva, but a thriving family of larvae trying to share the cereal with him.

Not satisfied with the offer of a new box of muffets, he said he contacted his lawyer and made his complaint to the Quaker Oats Co. of Canada in Peterborough.

Back came something that Fry found puzzling—$3.

Is that the standard prize for eating larvae for breakfast?

If it is, Fry isn't about to agree.

"I had to throw a lot of stuff out and exterminate my cupboards," says Fry, pointing out that he sent the $3 back on his lawyer's advice.

One more thing: according to the letter, the company isn't claiming the larvae as Peterborough natives. Fry says there was an insinuation that the little invaders could have climbed aboard (the cereal) somewhere along the way.

But what about those separate sealed containers? asks Fry.

Perhaps he should ask the larvae.

●

DID THEY REALLY MEAN THAT DEPT: At the **Brian Smith** nominating convention for the Socreds in Oak Bay-Gordon Head, Smith told his supporters that under **Bill Bennett** the prestige of the province is "higher than it has been for decades." Which seems to indicate that Smith didn't think much of the policies of the current premier's father, the late **W.A.C. Bennett.**

Smith supporter **Ian Stewart**, in making a pitch for support of all kinds from the faithful, said: "The things we believe in are hard to work for."

●

Workers in the federal returning office for Esquimalt-Saanich are sandwiched between two restaurants on the top floor of McKenzie Mall—Mr. Mike's and Chicken on the Run.

Says **Barbara Craven**, a long-time worker in returning offices: "It makes work pretty difficult when you're hungry."

●

A reader sends us an item of historical interest—a clipping from the London *Daily Telegraph* concerning the death of one John Henry Hansard, 84, last member of the Hansard family, Commons printers from 1774 and the name synonymous with record-keeping of debates both in our own Parliament and the Legislature. The original member was Luke Hansard, a printer from Norwich who, with a guinea in his pocket, went into partnership with the then-printer to the British House of Commons.

●

A letter mailed during an English Channel crossing to **Pauline Atterbury** of Sooke only took six days, but a small (2x4x6) package from Smith Falls, Ont., took 19 days.

Mrs. Atterbury said the package was mailed to **Vicky Johnston**, who is at the Atterbury's as part of an Education Canada program.

The package had the correct address and postal code, and was mailed on March 21, arriving in Sooke on April 10.

Mrs. Atterbury noted that in the middle of its sluggish journey, on April 1, the postal rate increased by three cents.

●

And for another can-you-top-this? in postal service, a *Colonist* editorial staff member received a letter last week, on Tuesday, that had come from New York City apparently by Crippled Snail Express. Both letter and the postmark bore the date Dec. 13, 1978.

●

From the **SMOKE GETS IN YOUR EYES DEPT**, this story of modern-day Victoria.

Teenagers from a nearby high school often hang out at the Foul Bay Road Safeway store during their lunch break.

And it seems that some of them are not averse to a lunchtime joint.

A store manager passing a group of these young men was overheard the other day saying: "I almost got stoned just walking in front of them."

●

The deregulation ministry has some competition in the Saanich school district.

School trustee **Walter Tangye** gave notice Monday night of a motion for the next school board meeting which would wipe out 24 policies in the board's policy manual.

The broadbroom approach would eliminate policies ranging from the mundane to the major. A 1971 policy, for instance, sets out the rules and prices for community rental of tables and chairs, while a 1969 policy governs the procedures for apointment and transfer of vice-principals.

"Saanich's own minister of deregulation," quipped trustee **Gerry Kristianson** after Tangye had finished reading off the lengthy list of policy numbers.

●

An ironic sidelight to Saanich alderman **Geoffrey Vantreight**'s preliminary hearing in Victoria provincial court was that the Vancouver prosecutor, **Digby Kier**, was a Saanich alderman himself from 1965 to 1967. Vantreight's mouth dropped visibly when he learned of the fact outside the courtroom just before Judge **William Ostler** threw out the charge that Vantreight conveyed potatoes carrying golden nematode last year.

Page 33 — The. . .

Fry
. . .breakfast surprise

Anderson
. . .kept mouth shut

SHOES SHOES SHOES SHOES

Naturalizer

A foot couldn't ask for anything more

When Naturalizer says comfort, you can be sure of soft, tender leather, a marvelous feel, and perfect fit . . . all the things you want in a shoe. Naturalizer has great fashion, too.

"MILANO" Bone or navy. Smooth leather upper. Smooth sole. $33

"LINK" Bone or beige. Smooth leather upper. Crepe sole. $30

"LESLIE" White, bone, red, navy. Smooth leather upper. Cushion insole. $28

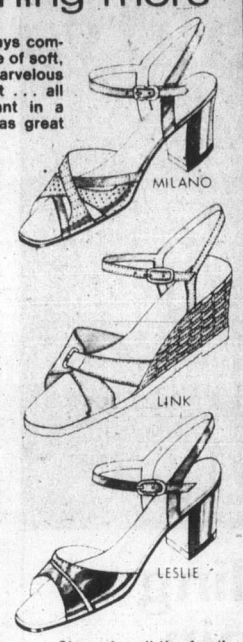

ALLEN SCHLATTER
Owner
Thirty-Three Years of Shoe Experience to Serve You

Shoes for all the family.
Exclusive Oak Bay distributor for Ladies Naturalizer shoes.

oak bay Tyke & Teen SHOES
2215 OAK BAY AVE.
"Next to Oak Bay Hardware"
595-1144
Store Hours
Tues. to Sat.
9 a.m. to 5:30

master charge CHARGEX VISA

4-16

NATURALIZER

SHOES SHOES SHOES SHOES

"I'M NOT DEAF"
"I just don't understand some words or what some people say."

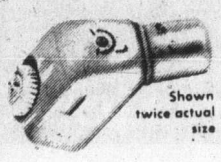

Shown twice actual size

If you have said this . . . Premium Miracle Ear may be your answer.

Clinical tests of this aid show better word understanding at less volume. Comfortable, convenient, small in size. Call Mr. James N. Anderson, Government licensed hearing aid dealer and consultant

C & C HEARING AID SERVICE
1822 Government St.
385-5414
Formerly The Bay Hearing Aid Department

FOR SALE
Beauty Salon
Situated in beautiful
For more details call:
248-5911 Weekdays or
338-5978 Sundays.

Miss Frith JUNIOR

has the Grad Dress of your daughter's dreams.

The one she's longed for all through high school! All the prettiest styles are here — pastel confections and white as white as drifted snow! Why don't the two of you come down soon, try on a few, while selection and size range is at its very best!

Spring Fashions for Juniors

Use Chargex, MasterCharge or our friendly terms.
Parking behind the store on Fisgard.

383-7181
1619 DOUGLAS

4-15

NEW Spring FABRICS

For Your Shopping Convenience
OUR NEW SPRING HOURS
Tues. thru Fri.
10 a.m. to 9 p.m.
Mon. and Sat.
10 a.m. to 6 p.m.

FABRIC FOR BATHING SUITS
85% Nylon, 15% Spandex, 45" wide, in plains and prints. Regular $13.00 Metre.
SPECIAL, M 10.98

FABRIC FOR T-SHIRTS
50% Polyester, 50% Cotton, 60" wide, plains and stripes. Regular $5.98 Metre.
SPECIAL, M 4.98

GAUZE
100% Cotton, 45" wide. Plains. Regular $5.00 Metre.
SPECIAL, M 3.98

WE HAVE THE BEST SELECTION OF THE SEASON'S NEWEST FABRICS IN . . .
Cotton Prints
Polyesters
Silks
NOW IN STOCK!

See our 1.99 Clearance Table

Betty's FABRIC HOUSE
Next to K-mart in the Mall
3970 Shelbourne — 477-8021

4-16

The wonderful and wac world of B.C.'s elections

From Page 32

Wonders will never cease.

In the midst of an election campaign, an aspiring politician attended a public meeting and kept quiet.

David Anderson, Liberal candidate in the federal Cowichan-Malahat riding, was glad-handing all around at the start of a View Royal public hearing into rezoning a piece of land for a sewage dump building. But he said before the meeting he would not have anything to say—he was just there to listen.

Strangely enough he was content to be seen and not heard.

"But," he said darkly after the meeting, "if this had been oil tanks . . ."

●

And talking of that public hearing, the behavior of Capital Region Board chairman **Murray Glazier** was worthy of note.

The meeting itself was out of hand almost before it started because of the weakness of the chair. Probably the worst feature was the way that regional engineer **Norman Howard** was subjected to a third-degree process, with no protection from the chair.

Howard attended the meeting in a technical capacity, to explain the design of the proposed building.

Policy, it is universally understood, is set by the politician, and questions on policy are answered by the politician.

Glazier had Howard give technical explanations, and then left him on the griddle for well over an hour, answering questions, many of which were vicious and rowdy, and subjected him to cross-questioning which only just stopped short of accusing him of lying.

It's not that Howard was unable to cope with the circumstances, but that a civil servant should not have to do so.

●

View Royal residents, meanwhile, must be in fear and trembling about the future.

Certainly they were given a chance to voice their opinions on the location of the sewage dump, and they will also have a chance to object to getting oil storage tanks on their doorstep.

However, the message came through loud and clear from Glazier Wednesday that the final decision will be made by all board directors "in the regional interest."

It all comes under the heading of "don't say we didn't warn you," according to last year's proponents of incorporation in the Western Community.

If View Royal residents had voted for their own municipal government they could have made their own decisions about rezoning for either the dumping station of the tank farm, and the CRD would have been forced to abide by that decision.

But when they had the chance in November, they decided to leave their collective fate in the hands of the CRD.

And anyone who has watched the region's masterful handling of the Clover Point outfall project knows what that can mean.

Things could get a litle tough in Victoria for people who have not yet applied for their $200 child tax credit.

Application forms for the credit have to be picked up, and a spokesman for the Income Tax Department in Victoria said Thursday that anyone wanting a form should get down to the department quickly.

"We just have a few forms sitting on the counter upstairs at 1415 Vancouver Street," he said. "There aren't many left."

He said new forms have been on order for sometime, but no one knows when they will arrive.

"We originally had about 10,000 allocated, but accountants and people like that took batches of 200 or so at a time, and they didn't last long.

"We could get some more any time—we just don't know."

The other thing he didn't know was how people can claim a credit if more forms don't arrive before the end-of-the-month filing deadline.

E, hil, hes, . . .
flows with changing times

Office memo lifts he-she to equality

WILLOW GROVE, Pa. (UPI) — Liberating interoffice memos from sexist references should not be difficult, says a Texas business commmunications professor. But it could lead to some new and strange words.

North Texas State University professor Luther A. Brock, writing in *Management World*, said there are a number of alternatives to the use of "he" or "him" in office memos.

Using the example, "Each employee is expected to phone in when he must miss work because of illness," Brock suggested using "you" in place of "he," although he said "sometimes ... a 'you-type' sentence comes through sounding dictatorial."

The employer could pluralize, he said, but this sounded impersonal.

Better, he said, to use he-she, which "maintains the necessary objectivity, yet is non-sexist."

It can be overdone, he said, with its companion him-her and his-her phrasing.

For example: "When an employee sees that he-she cannot cope with the work assigned to him-her, he-she must notify his-her supervisor at once so he-she can assign other tasks to him-her."

Brock did not venture to say what would happen when female employees demand that it be her-him and her-his but suggested non-gender words might solve the problem.

"Some language authorities are recommending all sorts of wild new words in an attempt to solve the problem," he said.

Some suggestions were to replace he and she with "e," to replace him and her in certain contexts with "hil" and to replace his and her in other contexts with "hes."

This, he said, would turn the his-her memo into: "When an employee sees that e cannot cope with the work assigned to hil, e must notify hes supervisor at once so the supervisor can assign other tasks to hil."

This may not be as ridiculous as it sounds, Brock said, since "language is fluid, not static. It is ever changing to accommodate our changing needs.

"As semanticists say, the meaning is in the mind, not in the words.

"A word can mean anything we want it to, provided both the communicator and communicatee agree on the meaning. With this concept in mind, the whole operation of switching over to non-sexist words seems far easier."

Men putting it on, women take it off

NEW YORK (AP) — The average weight of men in the U.S. has gone up in the last 20 years while the average weight of women in most age groups has gone down, a study by the life insurance industry says.

Nevertheless, the study said deaths related to excessive weight have declined since a pilot study in 1959.

The new study was conducted for the Association of Life Insurance Medical Directors and the Society of Actuaries.

It says the average man aged 50 to 59 was about 2½ pounds heavier than 50- to 59-year-olds in the 1959 study. The average 20- to 29-year-old was more than nine pounds heavier.

Among women, 20- to 24-year-olds were five pounds heavier than two decades ago. But women over 30 showed consistent declines in weight, the largest being for women aged 50 to 59, who were almost six pounds lighter.

Edward Lew, the actuary responsible for both studies, said the latest survey shows that being overweight still was a significant cause of death, but it appeared less risky today than 20 years ago, possibly because of better medical treatment.

In the 1959 survey, a man 30 per cent overweight had a 42 per cent higher chance of dying during the 20-year study period than a man of normal weight. In the latest survey, comparably overweight men had a 33 per cent higher risk of dying.

Overweight women seemed to run less risk of death than overweight men. A woman 30 per cent overweight in the latest study had a 25 per cent increased risk of death, compared to 33 per cent for men.

Eaton's
presents a
Fashion Show
with
Dinner

See Exciting '79 Fashions
and enjoy a tasty meal
in Eaton's Victoria Room
Fourth Floor

Wednesday, April 25
Thursday, April 26
6:30 p.m.

Enjoy a delicious evening meal and then see a showing of the latest fashions for women, in the delightful surroundings of Eaton's Victoria Room. A pleasing, relaxing, informative evening out. Per person, 7.00

Wednesday's Menu
Chilled Apple Juice — Chef's Salad—Dressing
VEAL CORDON BLEU
Rich Sherried Gravy — Roast Parmesan Potatoes
Buttered Fresh Green Peas
Dinner Roll—Butter — Fruit Jello Cocktail
Coffee or Tea

Thursday's Menu
Chilled Tomato Juice — Chef's Salad—Dressing
EATON'S PEPPER STEAK
Golden Steak Fries — Dinner Roll—Butter
Fresh Broccoli Served with
Cheddar Cheese Sauce
Pineapple Delight — Coffee or Tea

Eaton's Victoria Room will close for regular service at 4:00 p.m. on the above dates.

TICKETS FOR THESE SHOWS MAY BE PURCHASED AT EATON'S ACCOUNTS OFFICE, THIRD FLOOR

NO PHONE ORDERS, PLEASE

EATON'S

WINDOW SHADE SHOP
2727 QUADRA
384-4895

FOR NEW DESIGNS IN SHADES AND BLINDS WITH JOANNA MILLS FABRICS
2-25

VALUE DAYS
Our AFTER-EASTER-SPECIALS are designed to give you quality and fashion at a terrific price. Metres of high-fashion goods for you to save on in time to be ready for summer and holidays.

115 cm Printed
Voiles and Sheers
A pretty selection of brights and monotones. Light and airy for spring and summer dresses — skirts and blouses. Reg. to 4.50. SALE 2.99

150 cm
Jersey Prints
100% Polyester. A great array of patterns and colourings to choose from — from small monotones to larger florals. Reg. 6.00 to 7.00. SALE 2.99 to 3.99

150 cm
Singleknit Jerseys
A blend of cotton and polyester in all the pretty, fresh colours for spring and holiday. Comfortable to wear and to travel with. Please pre-shrink. Reg. 6.00 to 8.00. SALE 4.99 to 5.99

140 cm
"Poplin Plus" Suiting
100% Polyester from Burlington. The fabric tailors well and has a slight "stretch" for a better fit of the garment. Travels well - washes well. Basic colours include cream, camel, navy, brown, black, blue and red. Reg. 8.00. SALE 6.99

130 to 140 cm
Crochet Knit
100 ANTRON POLYESTER. It's so fashionable for this springs casual look in shirts, jackets, vests! Wear it over any dress, belt it or wear loose and you are right in style. Colours include natural, cream, rust, fuchsia and coffee. Reg. 11.00. SALE 7.99

112 cm 100% Rayon
Challis Prints
Stunning florals and monotones will delight you with their soft, cosy feel in dresses, shirts and blouses. Washable — but please PRE-SHRINK. Reg. 6.00. SALE 4.99

20% OFF
90 cm Swiss Cotton Prints
100 Swiss Import. The most beautiful qualities, designs and colourings — now yours at a great saving of 20%. All from our regular stock. All are handwashable! Reg. 14.00 to 26.50. SALE 8.99 to 19.99

20% OFF
90 cm
"Liberty of London"
Silk Prints. Beautiful, traditional prints on 100% silk. Enjoy the feel and luxury of Pure Silk at a genuine saving of 20%. Dry clean only. Reg. 15.00. SALE 11.99

Saba's
1130 DOUGLAS STREET — 4-16 — 384-0561

FROM FOAM TO FABULOUS!

The Perm That's Time-Released for Gentleness.

Want a perm that's just plain fabulous? We recommend organic-rich Texture Foam from Zotos, the world's leading maker of fine salon perms.

Instead of applying a lotion, we apply a warm blanket of perming Foam. It's time-released to penetrate gradually and gently into the hair, releasing rich organic conditioners as it perms. No dryness or frizzies...ever.

Whether you like lots of curls or just a lot of body, you'll love Texture Foam. And so will your hair. Call today and let our expert stylists take your hair from Foam to fabulous. Gently, evenly, completely.

2 chamberlain walk
Hair Designers
102 - 1841 Oak Bay Avenue
Victoria, B.C. V8R 1C4
Tel. 592-2481

Charge It — chargex or mastercharge

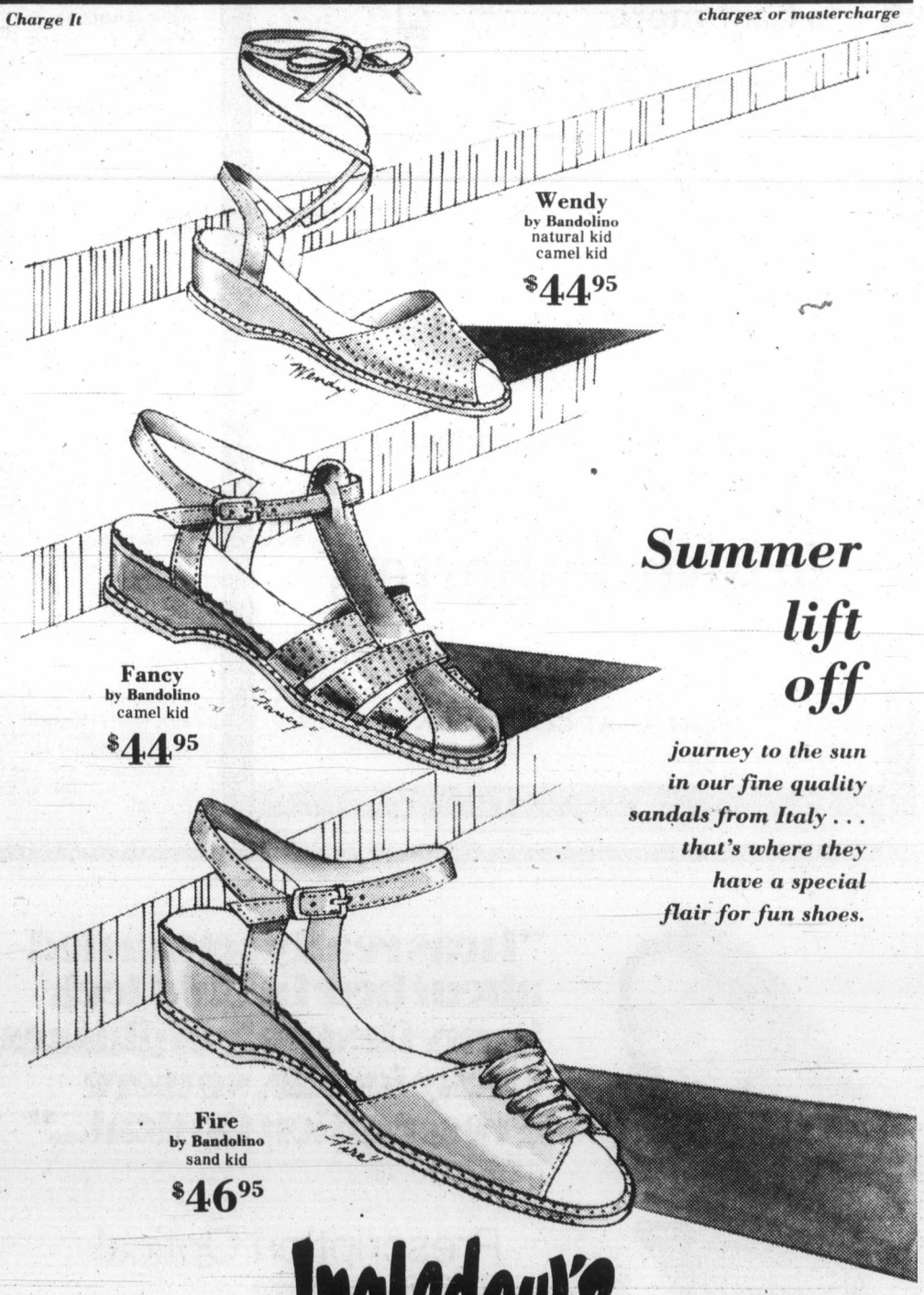

Summer lift off

journey to the sun in our fine quality sandals from Italy . . . that's where they have a special flair for fun shoes.

Ingledew's
749 YATES
4-15

FEATURES

P.S.

All the Colours of the Rainbow . . .

are shown in the new dresses, suits, ensembles, and pant-suits arriving daily at the

Piccadilly Shoppe

THINGS HAVE NEVER LOOKED BRIGHTER!
1017 GOVERNMENT ST.
A 10% discount for our senior citizens and the disabled
4-16

For Today's Man . . . An Easy-care Perm

VISIT NELS TODD
Ladies' and Gents' Hair Stylist
PARLIAMENT MEWS SHOPPING CENTRE IN JAMES BAY
MENZIES AT SIMCOE ST.
FOR YOUR NEXT HAIRSTYLE DIAL
383-2615
Nels Todd Ladies' & Gents' Hairstyling
24-230 Menzies St. at Simcoe — Parliament Mews Bldg.
4-15

ANN LANDERS

Dear Ann Landers: Yesterday I parked my car in a parking lot and happened to glance up and notice a child in the car next to mine. The boy couldn't have been more than three years of age. The motor was running and the doors were locked. I decided to wait till the driver of that car came back because I wanted to tell that idiot a thing or two.

In about 15 minutes the child's father appeared. He looked like a perfectly nice fellow and I'm sure he was, but he had a lot to learn. I tried to be calm as I spoke to him and I must say he took it rather well. I let him know what could happen to a youngster who is locked in the car and left alone. He seemed shocked and said it never dawned on him that he was risking his son's life. Since people all over the world read your column, I feel it would be a public service if you would quote the following information. Young children left in locked cars can meet the following fate:

1. Suffocation from exhaust fumes.
2. Burns from cigarette lighters.
3. Accidents caused by putting the car in or out of gear.
4. Strangulation caused by playing with power windows.
5. Kidnapping or rape. (There are lots of lunatics running around these days.)
6. Accidents caused by someone hitting your car.
7. Heat prostration.

If any of your readers think that I am Mr. Gloom, they should talk to anyone who has worked in an emergency room of a hospital.

The above-listed accidents are everyday occurrences. Needless to say, the parents are guilt-ridden and can never forgive themselves. All they can say is, "I didn't know such a thing could happen." So here it is in the newspaper for all to see. Don't let it happen to your dear little boy or girl. — **A Mother Who Cares.**

Dear Mother: I appreciate your having taken the time and trouble to write. You may have saved a life or two, or three, or four — who knows?

Dear Ann Landers: I'm a woman in her early 30s who is very confused and in need of some sound advice.

I've been seeing this man off and on since 1976. He moved in with me in '77. I lost a child last year and now have a five-week-old son by him. I used my cousin's name when I went to the hospital because the man is married.

I finally called his wife to ask her to give him a divorce so he could marry me. She said, "You did it for revenge. I still love my husband. I've forgiven him for this mistake and now I hope you will leave him alone."

I told my lover I would pay for his divorce, but he has done nothing. He visits or calls his wife every day and says he doesn't love her but he needs to know about their children.

He is still living with me as I write this and I need to know what to do. — **Messed Up Life.**

Dear Messed Up: (1) See a lawyer. The man must support the child whether he is a married man or not. (2) Ask him to leave at once and tell him not to phone or show his face until he has started divorce proceedings. (P.S. Don't stand on one foot waiting. He sounds like a clinker to me.)

ESQUIMALT PARKS & RECREATION

PRESENTS
Learn to
ROLLER SKATE
Program
APRIL 19th
Every Mon.-Thurs.
SESSION #1
April 19 to May 24
SESSION #2
May 28 to June 28
SKATES SUPPLIED
10 Lessons
Ages 5-17 15.00
Ages 17 and Up 20.00
Instructor Kay Berry

PRESENTS
Learn to
ROLLER DANCE
Program
APRIL 23rd
Every Mon.-Wed.
SESSION #1
April 23rd to May 24th
SESSION #2
May 28 to June 28th
SKATES SUPPLIED
10 Lessons
Ages 14 and up 20.00
INSTRUCTORS
Don and Wendy

PHONE 388-3261 for APPLICATIONS

PUBLIC ROLLER SKATING
WED., FRI., SAT., SUN. — 7:30-10:00 P.M.

FAMILY ROLLER SKATING
EVERY SATURDAY 10:00 A.M.-12:00 NOON
4-18

Leather Cleaning Specialists

Cleaning
Alterations
Repairs

HARRIS HOUSE OF LEATHER CARE LTD.

All Work Completed In Our Plant

1717 QUADRA STREET — EASY OFF-STREET PARKING — 382-2922

THE ACES® IRA G. CORN, JR.

"The basis of optimism is sheer terror." – Oscar Wilde.

East was terrified that his lead directing double had misfired in the defense of today's exciting game. And with only one chance left, East found the optimism to make his startling defensive play.

South's bidding was a bit unusual. Normally, one does not make a takeout double with a five-card holding in the opponent's suit. Nevertheless, I cannot criticize the final contract and it took a fine defensive play by my partner to beat the game.

I led my singleton spade (partner's double demanded the lead of his suit) and declarer captured one of East's honors with his ace. The king of clubs was played, I played the deuce, showing an odd number of clubs, and East won quickly in hopes of cashing his remaining spades (had East made a foolish duck, there would have been no further defense).

The spade king was cashed and I could hear East groan when I discarded my diamond seven. The queen of spades came next and I discarded the six of hearts.

East was Charles Weed of Lake Kiowa, Texas, and he was now at the critical point of the hand. Had he cashed his last high spade and exited, waiting to score his heart king, we would both be waiting still. Declarer would easily run the club suit and the doubled game would have made.

Instead, Weed banged down his heart king and now declarer was stuck. If he took dummy's heart ace, the club suit could not be run and, if he ducked the heart king, East would cash a high spade for the setting trick.

Bid with Corn

South holds: 4-12-B
♠ A 9 6 5 4
♥ Q J 10
♦ A K 4
♣ K J

East	South
1 ♠	?

ANSWER: Pass. With a good hand and length in the opponent's suit, an initial pass is usually best. The bidding is not yet over and there is no good descriptive bid.

NORTH 4-12-A
♠ 7 2
♥ A 8 5
♦ 9 2
♣ Q 8 7 6 5 3

WEST
♠ 8
♥ 9 6 4 2
♦ Q J 10 7 3
♣ 9 4 2

EAST
♠ K Q J 10 3
♥ K 7 3
♦ 8 6 5
♣ A 10

SOUTH
♠ A 9 6 5 4
♥ Q J 10
♦ A K 4
♣ K J

Vulnerable: North-South. Dealer: West. The bidding:

West	North	East	South
Pass	Pass	1 ♠	Dbl.
Pass	2 ♣	Pass	2 NT
Pass	3 NT	Dbl.	All pass

Opening lead: Eight of spades.

Did You Know–
The Finest Selection of Pierre Cardin
CARDINS FASHIONS
1841 OAK BAY at CHAMBERLAIN (TUES - SAT)

Carefully Chosen From
BRITAIN'S BEST Sweaters
IN
- Cashmere
- Lambswool
- Botany
- Marino
- Lamaine
- Intarsia

For Ladies and Gentlemen
FROM
British Importers
. . . Naturally
FORT ST. AT GOVERNMENT
4-15

town and Country **SHOPS**

COAT SALE

OUR ENTIRE COLLECTION OF SPRING COATS

25% OFF OUR REGULAR PRICE

88 LOCATIONS TO SERVE YOU COAST TO COAST

NO CHARGE FOR ALTERATIONS

HARBOUR SQUARE — 383-6744

Guildford Mall, Surrey—581-4747 — Park Royal, West Vancouver—926-6112

4-16

"I was really concerned about how I would look in my first pair of glasses. Lucky for me, so were Prescription Optical..."

At times like those, having someone help you choose a particularly flattering frame, a tinted lens, or one engraved with your initials can make all the difference. Our people are professionals in offering that kind of help. We did it for Sandy. We can do it for you.

Prescription Optical
When you look good, so do we.

1120 Yates, Victoria Medical Dental Building
1175 Douglas, Commerce Mall (View St.)
1105 Pandora, Medical Art Building
DUNCAN, 159 Trunk Road
LANGFORD, 705 Goldstream
SIDNEY, 9779 - 4th Street

*Sandy Evans

3-18

Curls get colorful spray

TORONTO (CP) — Spray paint your hair for spring? A Toronto hairdresser is doing just that with specially formulated paint that comes in a wide range of colors and washes out.

For the last two years Maurice Fiorio has been experimenting with hairstyles brightened by a colorful spray paint finish.

He came up with the idea during a party introducing his spring styles.

"The sleek look had just come in but the hair looked as though it was missing something," Fiorio says. "It just popped into my head to try spraying the hair with color. It looked great."

He recalls that when he first tried his new technique he didn't meet with much success.

"People weren't interested, but lately that's really changed. I think the disco and all the bright, glittery disco clothes are a factor."

Fiorio finds the spray looks best on hair that has already been sleeked back with henna wax or jelly.

For variety he cuts the shape of a heart, moon, letter or number out of a piece of cardboard, places the cardboard against the hair and sprays around it so the shape is reproduced on the hair.

Streaking with spray paint is another technique. Fiorio finds that the best and safest method to achieve this effect is to place a plastic bag-style cap over the head and pull strands of hair through cuts in the plastic.

The strands are spray painted, leaving the rest of the hair protected and in its original color.

Gold and silver are popular colors and are a good match for glittery disco looks for evening he says.

He expects that with bright colors coming in for spring, pink, purple and red spray should become popular.

Fiorio thinks the trend towards brightly streaked and spray-painted hair has just begun.

"It's going to get wilder. We'll see hair tresses dyed three different colors and then braided or weaved together."

Bulletin Board

Women Aglow, Victoria Evening Chapter, meets at 7 p.m. Monday at Queenswood House, 2494 Arbutus (upstairs lounge). Speaker is Geraldine Fordyce. Coffee and dessert served, interdenominational, registration $2.

PARENT TALK

Natural Parent Group *Understanding Our Teenagers* meeting at 7:30 p.m. Monday in the lounge of the Junction Centre Building, 1627 Fort Street. Speakers Daphne Dalsin, parent, Lavinia Greenwood, former school trustee, Sue Foote, special school counsellor, and other counsellors will talk on the topic *The School Is Not Making It With My Teenager: What Can I Do?*.

GARDEN CLUB

Metchosin Garden Club meets at 8 p.m. Monday in St. Mary's Church Hall, 4354 Metchosin Road. E. Nash, Victoria parks department, will demonstrate how to make hanging baskets. Spring garden show will follow in Metchosin Hall, across the street. All welcome. For information phone 478-5655.

UCT MEET

Ladies' Auxiliary 335, United Commercial Travellers of America, meets at 8 p.m. Monday in Holyrood House. Following the meeting the ladies will join the men's council for a game of whist. Refreshments served.

TEMPERANCE

Women's Christian Temperance Union, Vancouver Island District, meeting at 10 a.m. Tuesday in First Baptist Church, corner of Quadra and North Park Streets.

VOW MEET

Victoria Voice of Women meets Tuesday in Eaton's Activity Room. Business meeting at noon, guest speaker Gretchen Brewin at 2:30 p.m.

CP PENSIONERS

Canadian Pacific Pensioners meet at 2 p.m. Tuesday in the Empress Hotel Georgian Lounge. Entertainment by Irv Lang, director of entertainment at the Empress.

NDP CLUB

NDP Woodsworth Club meets at 2 p.m. Tuesday at 1724 Lulie Street. Please bring donations for the bazaar.

MUSEUM TALK

Maureen Gee will give an illustrated talk on *Making History Live Again* at 2 p.m. Tuesday in the Provincial Museum's Newcombe Auditorium. Part of museum's *Behind Closed Doors* series.

MEETING

St. Andrew's Parish, Catholic Women's League, meets at 3 p.m. Tuesday in the hall, 1012 Pandora Avenue.

POLICE WIVES

Greater Victoria Police Wives Association meets at 7:15 p.m. Tuesday in RCMP Headquarters, Topaz and Nanaimo Streets. Guest speaker is Dr. Fred Van Fleet, psychologist, B.C. Police Academy. All RCMP wives invited.

MP SPEAKER

Allan McKinnon, Victoria MP and Opposition defence critic, will be guest speaker at the Pacific Command Wives Club meeting at 7:30 p.m. Tuesday in Building 37, Naden. Refreshments served.

DOGWOOD

Dogwood Women's Institute meets at 8 p.m. Tuesday in Windsor Park Pavilion.

LEGION MEET

Britannia Branch 7, Royal Canadian Legion, meets at 8 p.m. Tuesday at 732 Cormorant Street.

WORKSHOP

B.C. Pre-School Teachers' Association one-day workshop conducted by Helen May Cruft on the theme *More Possibilities For the Story: Part II* from 10 a.m. to 4 p.m. Saturday, April 28, in the Bishop Cridge Day Care Centre, 27 Hayward Heights. Fee $17 and prerequisite is *The Story and Its Possibilites*. Registration necessary by April 25 by contacting the Early Childhood Division For Continuing Education, University of British Columbia, Vancouver, V6T 1W5. Please bring own lunch.

SPRING TENNIS

District of Saanich Parks and Recreation Department spring tennis program begins in May. Lessons may be taken either indoors at the Cedar Hill Community Centre or outdoors at the following locations: Lambrick Park, Hampton Park, Royal Oak School, Reynolds Park and Claremont School. Registration for tennis programs taken at the Cedar Hill Community Centre, 3220 Cedar Hill Road, or phone 595-7121.

Lakehill HAIR FASHIONS
479-7115
3960 QUADRA
(Quadra Centre)
OPEN THURSDAY EVENINGS
THE SHORT STORY
is big fashion news for all of those trendy types suddenly bored with lots of long hair. Permed first to set the just-right curl direction, then cropped close to the head, it's the little-boy look grown-up — to super sophistication! Look out, long hairs — there's a short wave coming!
4-15

TO ALL BOOKWORMS
WITH OVERDUE LIBRARY BOOKS, PERIODICALS, RECORDS, EQUIPMENT, ETC.
Camosun College Library is having an amnesty period for two weeks when patrons can return all overdue materials without paying fines. There will be no questions asked.
Looking forward to seeing your smiling faces and our books at 1950 Lansdowne Road. (Telephone 592-1281, local 237.)

Attica Antiques
20% OFF ALL BRASS
SALE CONTINUES
FRIDAY, SATURDAY and SUNDAY
720 Market St. 382-4214

THE EASTER BUNNY'S SECRET ... STRETCH & SEW FABRICS
Easter is the prettiest when you start it at Stretch & Sew. Come see all the wonderful sewing ideas now ... the freshest in fashion looks, patterns and an Easter hunt of glorious natural fabrics. Learn how to whip up delightful fashions for your entire family in only one-half the time of ordinary sewing with an Ann Person® Method of sewing at Stretch & Sew® Centre. Happy Easter, good bunnies.
The Ann Person Method
taught only at your
Stretch & Sew Fabrics Centre
Authorized User of Stretch & Sew Trademarks
2541 Estevan 4-15 592-9622

E.M. CARTER SPRING SALE
of selected Spring Fashions
1/3 to 1/2 OFF!
• Dresses
• Suits
• Sportswear
Mix and Match
Menzies St.
385-6511
OPEN DAILY
9-5:30

SALE
GREB Hush Puppies
TWO STYLES FOR MEN
LACE Reg. 31.95
SLIP-ON Reg. 31.95
These lightweight walking shoes are available in Suede or Leather. (Not all sizes in all colours)
SALE PRICE 23.95 SALE PRICE 23.95
TWO STYLES FOR LADIES
OXFORD Reg. 27.95
This is a well known Ladies' walking shoe in tan, brown, black, bone. (Not all sizes in all colours).
SALE PRICE 19.95
SANDAL Reg. 32.95
This Italian sandal will provide cool comfortable walking. Available in tan, bone, white, navy and multi.
SALE PRICE 25.95
OAK BAY VILLAGE SHOES
2238 OAK BAY AVE.
9-5:30 MON.-Sat. FRI. 'TIL 9 P.M.
ALSO AT
VILLAGE SHOES II
CEDAR HILL MALL
9:30-5:30 MON.-SAT.
FRI. TILL 9 P.M.
MASTERCHARGE
VISA
4-16

ACCENT SHOPPES
HOME FASHIONS BED • BATH • KITCHEN
★ OPEN MONDAY ★
Fieldcrest TOWELS
ALL FIRSTS
Sophisticated stripe in colors of yellow, green, sable. Homestead unsheared plain towel in assorted plain colours. Some broken ranges. Ruby, navy, blue and silver.
Bath Size 7.99
Hand Towel 4.99
Wash Cloth 1.99
Tips 1.99
1/2 Price Wall-to-Wall CARPETING
100% washable Dupont nylon with non-slip rubber backing. Colors of black, yellow, peach, gold, orange, pineapple, twilight blue. Some 5'x8' and 5'x6' sizes.
5'x6' Reg. 62.00-70.00 SALE PRICE 31.00
5'x8' Reg. 85.00-105.00 SALE PRICE 42.50
TOWEL CLEARANCE
BATH SIZE ONLY
Choose from the attractive Burlington Collection. Plain colors of white, ivory and a selection of attractive mountain and floral scenes.
If firsts would sell for up to 10.98 each.
CLEARANCE PRICED AT
4.99 ea.
Down and Feather QUILTS
50% Down • 50% Feather
Ideal for the boat, camper, cottage. European size 80x54. New sonis design, no seams.
18 ONLY
Low Price
69.00
DOOR BUSTER Pillow Cases
Discontinued lines. All are patterns and designs. No solid colors.
2.99
LIMITED QUANTITY
Percale and Muslin
We Reserve the Right to Limit Quantities
Accent Shoppes
home fashions for the bedroom, bathroom and kitchen
Estimates from our custom drapery service with no obligation
CHARGEX VISA master charge
3960 Quadra St., Ph. 479-2812
STORE HOURS: MON.-THURS. 9:30 to 5:30
FRI. 9:30 'til 9:00, SAT. 9:30 to 5:00

James Bay Square
SHOPPING MALL
James Bay Residents Know What a Pleasant Place it is — to meet friends, do some shopping, post a parcel, go to the bank, have a bite to eat. But you don't have to live in James Bay to go there!
Now we've added a large, beautiful restaurant opening before the end of April — The Meatmarket, a Burger and Steakhouse; May 12th is the Grand Opening day for Victoria's most exciting ladies' and men's shoe store: Fife's Feet First Footwear.
CORNER OF MENZIES, SIMCOE, AND CROFT
FREE COVERED PARKING BEHIND SAFEWAY!
COME!

Top 20 in Victoria

This Week	Last Week
1. Tragedy	Bee Gees (1)
2. I Will Survive	Gloria Gaynor (3)
3. Rasputin	Boney M. (4)
4. Sultans of Swing	Dire Straits (7)
5. Don't Cry Out Loud	Melissa Manchester (2)
6. Heart of Glass	Blondie (10)
7. Do Ya Think I'm Sexy	Rod Stewart (5)
8. I Just Fall in Love Again	Anne Murray (12)
9. Heaven Knows	Donna Summer (6)
10. Stumblin' In	Quatro & Norman (15)
11. No Tell Lover	Chicago (8)
12. Crazy Love	Poco (14)
13. The Gambler	Kenny Rogers (9)
14. Everytime I Think of You	The Babys (18)
15. Soul Man	Blues Brothers (11)
16. In the Navy	Village People (20)
17. What a Fool Believes	Doobie Brothers (17)
18. Blow Away	George Harrison (N)
19. Somewhere in the Night	Barry Manilow (13)
20. Reunited	Peaches & Herb (N)

Lobby to make Elvis' birthday a holiday

Iowa woman wants Elvis on calendars

By KING LEE
Colonist reporter

A 28-year-old Iowa woman has even taken her campaign to make Elvis Presley's birthday an American holiday to this Victoria newspaper.

Helen Rogers, of Logan, Iowa, began her one-woman battle on a rather small scale, placing an ad in the personal section of an Omaha daily newspaper.

Her message is for the legion of Elvis fans to mount a write-in campaign to President Jimmy Carter, vice-president Walter Mondale, Senate majority leader Robert Byrd, Senate minority leader Howard Baker and Speaker Tip O'Neill.

The date she wants as the national holiday is Jan. 8, the day Elvis was born and she points to the fact that Memphis has already declared that day a day of mourning to commemorate the greatest rock-music singer in history.

Her efforts only began March 19 with the small personal ad but she has already received notice from a number of newspapers which have written articles on her efforts.

How Canadians can get excited about promoting an American holiday is beyond me, but if you're interested, her address is Route 1, Box 74, Logan, Iowa, U.S.A., 51546.

Sounds Around

A NEW Canadian music magazine was unveiled last month with Burton Cummings on the cover.

The publication, *Canadian Musician*, will be bi-monthly and is available by subscription at $8 for 10 issues or on the newsstands at $1 an issue.

The initial issue's feature stories are on Cummings and Murray McLauchlan.

A TORONTO group headed by Chris DeBurgh will wind up a 14-city Canadian tour on May 11 with a concert at the Queen Elizabeth Theatre in Vancouver.

DeBurgh's latest album, *Crusader*, has just been released and his *Spanish Train and Other Stories* album has been certified platinum.

Breakfast minus magic a bit boring

Off the record

Supertramp: *Breakfast in America*

Now you hear it, now you don't ! Like a wily magician, Supertramp thrives on hocus-pocus. It was their bent for electronic sleights and quick tempo shifts that brought me to this five-man American transplant from Britain a few years back, and it keeps me hanging on. The ears are compelled to work double-time, trying to unravel their advanced musical tricks.

Breakfast in America, the cover of which glorifies the eager all-American waitress, somehow fails to fulfil the usual quota of surprises. The best tracks—*Logical Song, Goodbye Stranger, Gone Hollywood* and *Take the Long Way Home*—come up with a few delightful conjurations, for sure, as well as some dandy reed and keyboard work. The lyrics are evocative, often spiked with humor.

But there's just not enough in the way of wizardry. And that's boring Maybe I'm expecting too much.—Roger White

The Police: *Outlandos d'Amour*

Much of the truly original rock music these days comes out of Europe, and especially Britain. *The Police*, a trio which paid its dues individually, starting in the late 1960s, is a prime example. It is made up of Andy Summers, guitar, Stewart Copeland, drums, and a former actor known only as Sting on bass and vocals.

There's versatility as well as originality in their first North American release, following on the success of *Roxanne*, a single which worked up to about halfway on the Billboard 100.

It didn't get much airplay in the west, possibly because of its questionable lyrics—the song is about a youth in love with a hooker. He doesn't want her to sell her body to the night.

Also on side one is a great soul piece called *So Lonely*, and a deep-down funky blues number, *Hole in My Life*.

Side two provides the clever *Can't Stand Losing You*, vaguely reminiscent of schoolday chants, the driving *Born in the 50's*, and a naughty piece called *Be My Girl—Sally*, which definitely won't get any play before midnight. The final track, *Masoko Tanga*, is unlike anything I've heard, and well worth listening to.—Paul Bennett.

Bad Company: *Desolation Angels*

The comments above don't automatically make all British groups superstars. Bad Company has cut a handful of albums over the past year or so, never quite making the big-time although the rock'n'rollin' is certainly there.

They're on the lower end of the 100 charts with the first track on side two, *Lonely for Your Love*, a catchy song with prospects of rising further.

Crazy Circles and *Gone, Gone, Gone* on side one also should have wide appeal, with *Rock'n'Roll Fantasy* and *Evil Wind* providing variety for those who like their music flavored with acid.—P.B.

Village People: *Crusin'*

From *Macho Man* to *YMCA* to *In the Navy*, this frivolously funky disco band has minted the queerest collection of lyrics this side of a three-dollar bill.

Cruisin', which features former chart-leader *YMCA*, pounds out this amusing silliness with the same intense fervor that was generated in their first two albums. But the novelty wears off as the disc plays on. More than a few cuts are arranged just like the pulsatile *YMCA*. That, in itself, is quite maddening.

Cruisin' is worth a few yuks, but not many bucks. Suggestion: Buy their popular singles instead—R.W.

Ruffles and Lace
NOW OPEN
We have gowns and accessories for the Bride and Bridesmaid
712 GOLDSTREAM 478-2552

Victoria Fabric Shop LTD.
DRESS UP YOUR WINDOWS for Spring
PRINTED COTTON HOPSACKING 115 cm wide. Florals, Geometrics and Scenic Prints $3.79 M
SUPERMAN Printed Hopsacking $3.98 M
PLAIN COTTON JACQUARDS Ivory, Cinnamon, Gold, and Rust — 115 cm wide $4.79 M
OPEN WEAVE DRAPES 69% Polyester, 31% Acetate. — 115 cm wide $3.29 M
PLAIN IVORY BOUCLE 100% Cotton — 115 cm wide $8.98 M
1218 BROAD between Yates and View 382-8541 4-16

STORE YOUR FURS WITH A FURRIER!
Expert Repairs and Alterations
383-2514
FOSTER'S FURS
Since 1895
764-B Yates St.
Parking in rear, off Johnson St.

DOWELL'S MOVING & STORAGE LTD.
630 ESQUIMALT 384-7191

BARRY MILNE
"REMEMBER WE MOVE FAMILIES, NOT JUST FURNITURE"
● LONG DISTANCE ● LOCAL MOVING ● OVERSEAS SHIPPING SPECIALISTS ● MODERN PALLETIZED STORAGE
MEMBER ALLIED VAN LINES
4-15

THE FABRIC DOCTOR SAYS . . .
SPRING CLEAN NOW

Your first step in Spring house cleaning should be to take down the drapes and send them to Nu-way for complete rejuvenation. They are gently but thoroughly cleaned and treated with fabric finish — so give them a crisp new look.
"And it's time to have winter grim removed from your drapes."
GUARANTEED — NO SHRINKAGE
NO LOSS OF BODY
PHONE 382-4266 NOW!
FOR PICK-UP SERVICE
NU-WAY CLEANERS LTD.
1590 CEDAR HILL CROSS ROAD 420 WILLIAM STREET
"The Home of the Fabric Doctor"
4-29

Mel's BARGAINS
USED FURNITURE and APPLIANCES
3460 QUADRA

IN CHEMAINUS ON THE TRANS-CANADA HWY.
BINOCULAR SALE
25% OFF Our Regular Low Price
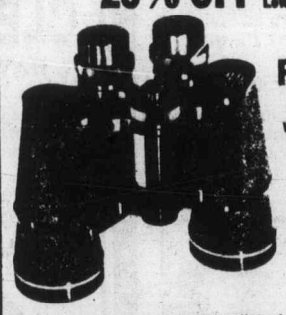
PENTAX 7x50 ZCF were $129.94
NOW ONLY $97.00
For a more comprehensive list of Binoculars on Sale see our Classified ad in this issue, Section 93.
SALE PRICES ON EXISTING STOCK ONLY
CLOSED FOR EASTER
Friday, Monday, Tuesday — April 13, 16, 17
Visa ● Mastercharge
Finance Plans to 36 Months ● Trade-Ins
Hilton
Vancouver Island's Finest Photo Supply Centre
PHOTO SUPPLIES LTD.
Phone 246-4741 4-15

King's
featuring:
SELBY
GOLD CROSS
AIR STEP
NICCOLINI
DUVAL
COBBIES
fine shoes for women
at 1453 DOUGLAS
King's

IT'S A REAL POT BOILER!
30% OFF
LAGOSTINA STAINLESS STEEL COOKWARE
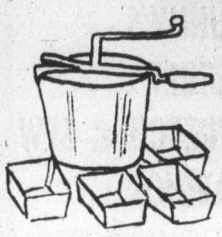
BREADMAKING MADE EASY WITH THE BREADMAKER
REGULAR PRICE $39.95
WOODEN SPOON PRICE $19.95
Cooking Classes

WITH A TASTE FOR EVERYONE!
● MEXICAN ● BREADS ● SALADS ● CUISINART ● PICNIC AND PATIO
The Wooden Spoon KITCHEN SHOP
ON VIEW ST. BEHIND STANDARD FURNITURE 384-8823
4-15

SAMBO'S SPECIALS, MON.-WED., 11 A.M.-12 MID.
LASAGNA 3.25
FRENCH BEEF DIP 3.15
VEAL SCALLOPINI 2.95
SPAGHETTI With meat sauce, OR MEAT BALLS 3.25
Enter Your Name TO WIN THE APRIL PRIZE 12" HITACHI TV SET
CHICKEN POT PIE 3.25
HOT BEEF SANDWICH 3.15
Don't Forget Our BREAKFAST SPECIAL MON.—FRI., 6-11 a.m. 1.69
BEEF POT PIE 3.25
Includes soup or salad
sambo's
1551 Cedar Hill X Road (licenced premises)
in the new Cedar Hill Mall
4-16

During the week...

it's a family car.
From Monday to Friday, the Volkswagen Campmobile is a steady and willing worker. It takes you to work, to school, to market and to grandma's. But on weekends it instantly becomes a home away from home, complete with living room, dining room and kitchen.
Come in and browse around.
Volkswagen Campmobile
Speedway MOTORS LTD. ...since 1953
"We started the whole darn thing"
DOWNTOWN VICTORIA, YATES AND VANCOUVER PHONE 385-2415

DRAPERY WORLD
PAMELA
WANT NEW DRAPERIES?
Check all the prices in town, and then compare ours. We think you'll be agreeably surprised!
DRAPERY WORLD INTERIORS
2517 Estevan Ave. 595-3011
(in the Shopping Centre) 4-14

THE LAMP LIGHTER
Spring SALE
FLOOR and TABLE LAMPS
20%-50% OFF
10% OFF ALL FIXTURES & SWAGS
UP TO 50% OFF ON SELECTED FIXTURES
THE LAMP LIGHTER
760 JOHNSON at BLANSHARD
GROUP SHOPPING MALL
OPEN FRIDAY NIGHT 'til 9 P.M. 388-6717

9th ANNIVERSARY SALE
UNTIL APRIL 30th
THE UNITED OPTICAL GROUP IS CELEBRATING ITS 9th ANNIVERSARY
Associate offices in Abbotsford, Mission, Langley, Burnaby N., Burnaby S., Squamish and our most recent store Cedar Hill Mall, Victoria, Kempton Quon, Manager.
SOFT CONTACT LENSES
100% satisfaction or full refund. 3 month warranty $169.50
25% OFF ALL FRAMES!
united optical
4-18
#209 Cedar Hill Mall 477-2313
1551 Cedar Hill X Rd. at Shelbourne

CHESS/STAMPS

Success is elementary

By RAY KERR
Colonist Chess Writer

When it comes to excitement, you can't beat Cyril Large's elementary schools chess championships.

The Victoria chess organizer has built this well-run C-FAX event from a modest beginning into an all-Vancouver Island affair.

It is now at the point where more than 7,000 young children were involved in this year's championship, with the Island final in Campbell River this weekend.

The southern Vancouver Island final was played at the Esquimalt Recreation Centre the previous weekend and some grea battles were fought between the top players from Greater Victoria and the best from the Cowichan-Gulf Island region.

And although one would have expected the more experienced Greater Victorians op sweep the seven finals, it wasn't that way at all.

At the end, Greater Victoria took five titles, from Grade 2 to Grade 6, inclusive, with the other side taking Grade 1 and Grade 7.

In Grade 1, Kevin Unger of Alex Aitken triumphed over Roger Maftechuk of Fairburn while in Grade 2 it was Chris Johnson of George Jay over Jason Low of Elsie Miles.

In Grade 3, Karl Pires of Royal Oak won over Brett Hopwo of Mount Brenton, while in Grade 4 Andrew Chow of Marigold defeated Rochelle Low of Elsie Miles after a tough struggle.

Rochelle was the only girl competitor to make it into the souther Island final, and her brother Jason was also the Grade 2 finalist.

Wong and Rochelle Low concentrate in foreground during event

Checkmate

In Grade 5, Gary Basanta of Brentwood defeated Jeff Moger of Salt Spring, while Chris Johnson's brother Tyler of George Jay won in Grade 6 over Jarnail Badyal of Gibbin's Road.

Jim Cole of Mill Bay rounded out the winners, taking the Grade 7 crown over Willard Dong of Blanshard.

In any event, the competition was tough and it was interesting to note that the south Island final had the Johnson brothers as well as the Low sister-brother combination.

The Johnson brothers have had plenty of experience in bona fide adult tournaments for the last two years.

The Low children, meanwhile, have not had that type of opportunity at Shawnigan Lake, but their father Max says that his daughter Rochelle is getting "a little too good for me."

The former *Colonist* staff member, who is now a columnist with the *Victoria Times*, was a spectator at the final.

He was impressed by the seriousness of the players and commented:

"Gosh, some of those kids are really good."

It should be noted that the tournament has grown so much, that I not only think it's the largest event of its kind in North America, but it's probably the largest in the Western world.

It is certainly about time now that the provincial education department got behind Large and expanded the tournament to encompass at least the Lower Mainland as well.

Eventually, it should be an all-B.C. affair.

Okay then, Dr. Patrick McGeer: What are we waiting for?

Meanwhile, on the international scene the amazing first-place finish in the World Youth championship in Mexico City by the English team ahead of the Soviet Union, amazed us all.

Our Game of the Week shows England's John Taulbert defeating Soviet Union's top board Ivan Mikhalichishin.

Taulbert Mikhalichishin

White	Black
1 P-K4	P-K4
2 Kt-KB3	Kt-QB3
3 B-Kt5	P-QR3
4 B-R4	Kt-B3
5 O-O	B-K2
6 R-K1	P-Q3
7 BxKtch	PxB
8 P-Q4	PxP
9 KtxP	B-Q2
10 Kt-B3	O-O
11 Q-B3	R-Kt1
12 R-Kt1	R-Kt3
13 P-KR3	P-Kt3
14 Kt-Kt3	Kt-R4
15 B-K3	R-Kt1
16 P-K5	PxP
17 B-R6	R-K1
18 RxP	Kt-Kt2
19 R-Q1	Kt-K3
20 Kt-K4	R-Kt4
21 RxKt	PxR
22 Q-B3	P-K4
23 Q-B4ch	K-R1
24 Q-B7	R-Kt1
25 Kt-B6	BxKt
26 RxB	QxR
27 QxQ	Resigns

Sweden sticks to beauty

By LESLIE DREW
Colonist staff

Modern Swedish stamps, as I've said before in this space, are some of the most attractive stamps to be found anywhere. With designs carefully chosen, engraving on the whole first-class, and subtle, usually muted colors, each year's run has a distinctively Swedish look—a character that sets them apart from the stamps of most other countries—and as messengers of a country that's exactly what stamps should be.

Stamp Packet

So consistent in quality are the offerings from the Swedish post office that one would have great difficulty selecting the most attractive stamps of any given year, yet this in fact is the test that one stamp magazine of international reputation has put to its readers.

Sweden's stamps of 1978 are the testing ground, and if you look over all the issues for the year, you'll see how severe a test it is. Almost all of them look like qualifiers for the top three spots. The results are to be made known in June, and it will be interesting to see what leaders emerge, and in what order.

Stamps of the Gilbert and Ellice Islands, which sit out in the Pacific northeast of Australia, were once a neat little field for collectors. Right up to the early 1960s, issues were few and far between, and definitive sets were't too unwieldy or costly for the average collector. Most collectors of British colonies pre-1960 included them, and complete mint and used collections were not uncommon. If one worked hard at it, it was possible to find stamp exchange collectors in the islands themselves.

In 1976, the Gilberts, which are situated on the equator, became a separate British crown colony and therefore a separate stamp-issuing entity, and its first stamps that year were overprints of the 1971 Gilbert and Ellice definitives. (The Ellice group took on the name of Tuvalu.)

Now, the definitives and commemoratives of the Gilbert Islands are being withdrawn from sale when the colony goes independent in July. The new name for the island group is Kiribati (pronounced kiri-bas), and with yet another change in status there will be a new batch of stamps.

Collectors wishing to buy at face those stamps of the Gilbert Islands which are currently available can write to the Gilbert Islands Philatelic Bureau, P.O. Box 494, Betio, Tarawa, Gilbert Islands.

UNWANTED HAIR
For safe Permanent Removal by ELECTROLYSIS
Phone — Free Consultation
386-7122
Rates from 5 mins. — 1 hour
Victoria Electrolysis Studio
(Member of Western Canadian Electrolysis Assn.)
506 Sayward Bldg., 1207 Douglas St., Victoria, B.C.

OVERWEIGHT MEN AND WOMEN
VICTORIA:
VANCOUVER EDMONTON CALGARY WINNIPEG
LONDON HAMILTON BURLINGTON ST. CATHARINES OTTAWA TORONTO
You deserve the best.

We may be new to Victoria but we are not new to the weight loss field. As recognized professionals, Weight Loss Clinic™ pioneered this unique method, so often imitated but never duplicated. Thousands of individuals throughout North America have lost weight quickly and safely . . . and they're learning how to keep it off!

The Weight Loss Clinic program, administered by our dedicated, well-trained staff, is tailored to meet individual needs and lifestyles. Clients lose from 10 to over 100 pounds . . . often in just a matter of weeks. Without fad diets, protein supplements, or harmful drugs. It's safe, sensible, and effective — designed to overcome obstacles that have made weight loss impossible for you in the past.

Being overweight is a serious matter requiring a serious solution. Don't take chances with your health. Put your weight problem in the hands of people you know you can trust.

Call now for your free consultation visit — no obligation, of course.

WEIGHT LOSS CLINIC™

Cook Medical Bldg.
1175 Cook St. #308
384-7177

Visa and Master Charge welcome
8 am to 7 pm Mon - Fri.
© WEIGHT LOSS CLINICS INC 1978

MAKE MOBILE DRAPE SHOWROOM YOUR
DRAPERY HARDWARE STORE

Need new Drapes?
In-store or call us to your door . . .

For personalized in-home service under your special light conditions and to complement present decor. Complete homes a specialty — offices, apartments too! We'll measure, make, install!

Model
MOBILE DRAPE STORE Ltd.
3450 QUADRA ST. 386-1259
Open Monday to Saturday 9:00 to 5:00
3-16

Golden Age Perm Special at
$10 OFF
The NATURAL LOOK
HAIR DESIGN NEXT TO K-MART IN THE MALL
MON., TUES. AND WED. ONLY!
BRING IN THIS AD AND GET $10 OFF THE COST OF YOUR PERM (This offer expires Wed., May 2nd, '79)
HOURS
MON. AND SAT. 9-5 P.M.
TUES. THRU FRI. 9-9 P.M.
APPOINTMENTS
477-8712

EKTACHROME
FILM PROCESSING
DUPLICATE SLIDES

24 HOUR SERVICE
city photo
1227 Government 385-5633
CAMERAS • PROJECTORS • DARKROOM • RENTALS

1.49 DAY—TUESDAY ONLY

KROY SWEATER AND SOCK YARN
3 and 4-ply 2 balls 1.49

JULIENNE 3-PLY SPORTWEIGHT ACRYLIC
50 g ball 2/1.49

POLAR YARN
100% wool
4-oz. skein 1.49

GROUP OF NEEDLEPOINT KITS
each 1.49

4-16
AT JUBILEE
YARN BARN
1771 FORT ST. (at Richmond) 595-8912

$1.49 DAY TUESDAY
TUES., APRIL 17th
1 PAIR PANTS or 1 SUIT JACKET
1 SKIRT or 1 SPORT JACKET
1 SWEATER or 3 TIES
YOUR CHOICE CLEANED FOR 1.49

20% DISCOUNT ON ALL OTHER DRYCLEANING
Personal or Household
N.B. We reserve the right to surcharge garments requiring special attention

One HOUR "MARTINIZING" CERTIFIES
THE MOST IN DRY CLEANING
AT ALL 8 LOCATIONS IN VICTORIA:
Colwood Plaza 478-3014
Esquimalt Plaza 386-8641
Fairfield/325 Cook 384-5031
Jubilee/1771 Fort 595-8912
Royal Oak Plaza 479-4041
Town & Country/3457 Saanich 388-9821
Hillside Plaza 595-3722
University Heights Plaza 477-8323
4-16

Prompt Printing at Pleasant Prices

If that's what you want, we're what you need! "Prompt, careful service"... "An excellent job; you greatly improved our newsletter"... "Fast service, and such a moderate price"... "An outstanding attention-getting bulletin"... These are unsolicited comments from our customers. We must be doing something right — May we do it for you?

2524 Government St. (near Bay St. intersection) 382-9296

IDEALETTER SERVICES LTD.

4-14

SALE

Shop Canadian

20% OFF

Quilts, Pillows, and Accessories

"For The Rest of Your Life"

Introductory Specials on
- BRASS BEDS
- HAMMOCKS
- WATERBED SHEETS

We also Rebuild old Down Quilts and Pillows

eurodown quilts

1728 Douglas Street Telephone 384-0133

"Opposite the Bay"

CROSSWORD

TODAY'S CROSSWORD PUZZLE

UNITED Feature Syndicate

Friday's Puzzle Solved

C	H	A	N	■	C	O	P	S	E	■	S	L	A	M
P	A	R	E	■	O	R	A	T	E	■	R	I	P	E
A	R	T	S	■	N	A	T	A	L	■	S	C	A	T
S	P	L	I	T	E	S	■	S	T	E	M	■	I	C	E
■	■	■	F	E	L	O	N	■	E	R	E	C	T	E	D
S	P	A	R	K	L	E	S	■	S	A	L	■	■	■	■
H	O	C	■	S	E	W	E	D	■	T	A	M	E	R	■
A	N	T	E	■	S	T	A	R	S	■	M	I	R	E	■
M	E	S	A	S	■	S	T	A	I	D	■	S	I	N	■
■	■	■	R	O	T	■	S	I	L	E	N	C	E	D	■
P	H	Y	L	L	I	S	■	N	I	C	E	R	■	■	■
R	A	P	■	D	A	M	S	■	C	A	T	E	R	S	■
E	I	R	E	■	R	I	A	T	A	■	T	A	I	L	■
S	T	E	P	■	A	R	G	O	T	■	E	T	Y	A	■
S	I	S	I	■	S	K	A	T	E	■	D	E	E	P	■

ACROSS
1 Until now: 2 words
6 Over
10 — and carry
14 Once upon — —
15 Again
16 Italian city
17 Belt
18 Sea monster
20 Great number
21 Clock part
22 Urge on: Scot.
23 Periods
25 Yields
27 Continues
30 Dike
31 Eon
32 Expertness
34 Lorelei, e.g.
38 Insects
40 Slow mover
42 "So long"
43 Fast dances
45 Inner: Anat.
47 Wanderer, for short
48 Pronoun
50 Rashness
52 Time of day
56 Crazes
57 Man's name
58 Lariats: Var.
60 Close
63 Zinc, e.g.: 2 words
65 Panel member
66 Actor Richard —
67 Tomb cover
68 Dye
69 Beliefs: Abbr.
70 Weaver's reed
71 Literary award

DOWN
1 Obi
2 Man's name
3 Top-grade
4 Valuable violins
5 Tie fabric
6 Asian country
7 Dillseed
8 Cut
9 Wound about
10 Persian, e.g.
11 Pale
12 Set out
13 Suggestions
19 Book of charts
21 Pulpits
24 Bad: Prefix
26 Release
27 Pome
28 Irish river
29 Slope
33 Actually
35 Enchanting
36 State: Fr.
37 Hungary's Imre —
39 Coasted
41 Buddhist monks
44 Tempest
46 Limb
49 Ranges
51 Relaxed
52 Weapon
53 Treatment
54 Of the nose
55 S. African province
59 Yarn
61 Arm bone
62 Lacerate
64 Entity
65 Pronoun

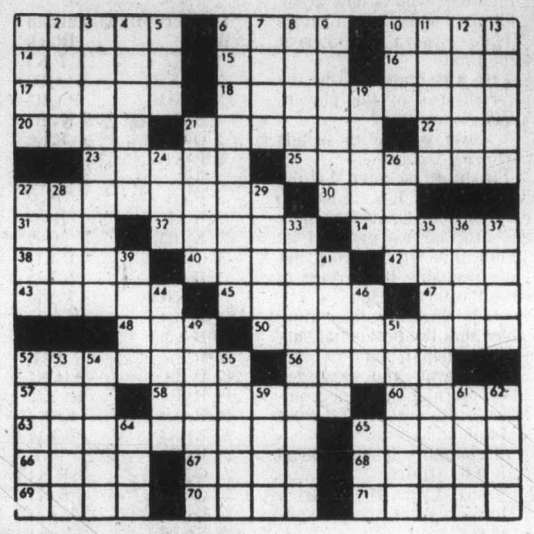

Audi 5000 S

German technology.
European elegance.
North American luxury.
The complete car.

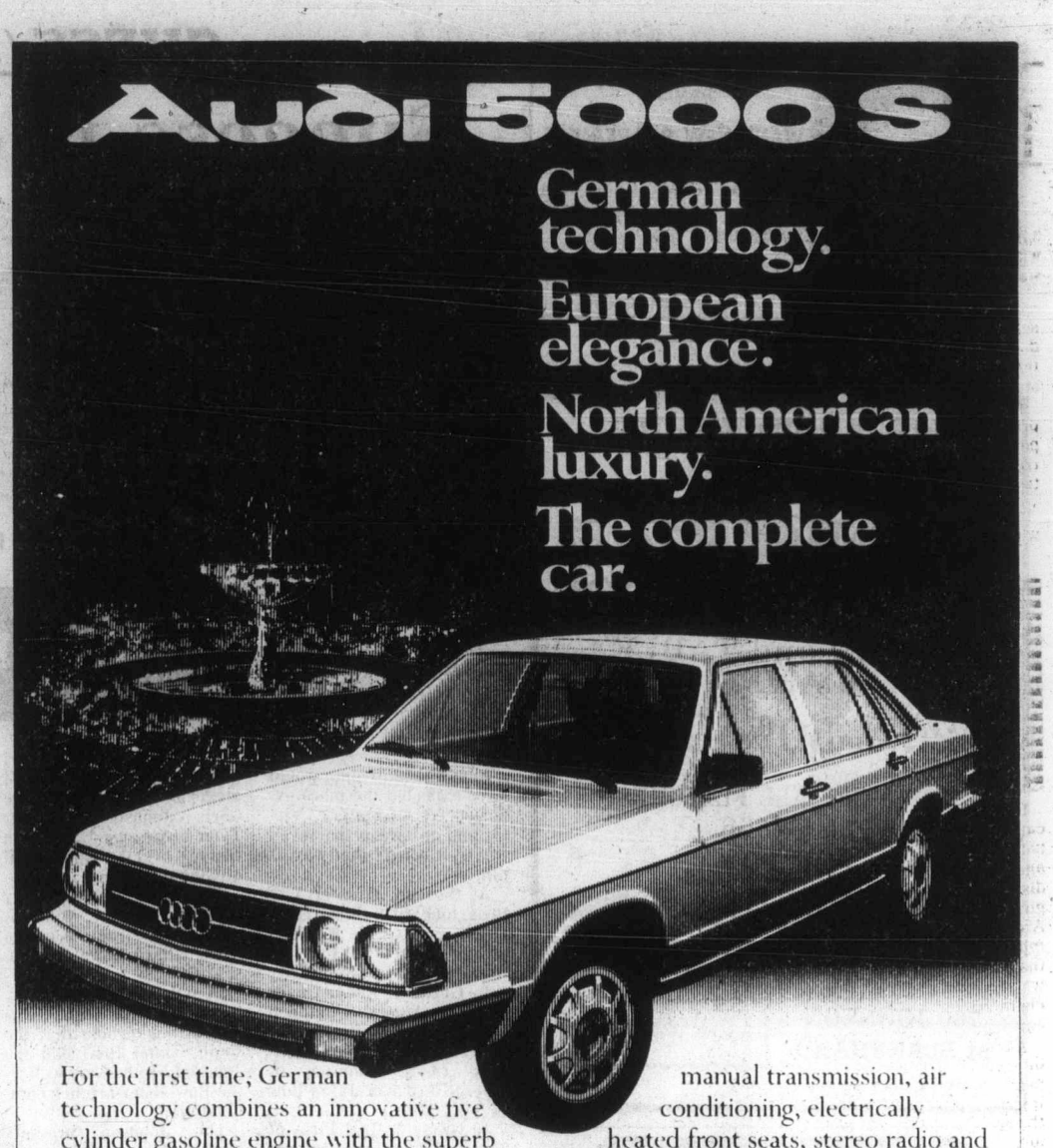

For the first time, German technology combines an innovative five cylinder gasoline engine with the superb handling of front wheel drive. And that's just the beginning of a unique driving experience.

The Audi 5000 S is a complete car. It totally integrates many North American luxury features into the elegance of European styling. Automatic or 5-speed manual transmission, air conditioning, electrically heated front seats, stereo radio and cassette tape deck, power sun roof, power windows, power door locks, power assist steering, and many, many more.

Visit us and experience the perfect blend of North America and Europe.

AUDI

DOUGLAS VOLKSWAGEN LTD.

SALES — LEASE — PARTS — SERVICE

3329 DOUGLAS ST. 388-5466

Dealer Licence Number 5100

4-15

Canada third on wine list

TORONTO (CP) — Even though wine imports decreased 7.9 per cent in 1978, Canada has maintained its third-place listing on the German export market, the German Wine information service says.

CAPITAL SUPER FOODS

IN SIDNEY
9818 Fifth St.
NEW HOURS
Mon. to Friday 9 to 9
Saturday 9 to 6
Sun., Holidays 10-6

50 WEST BURNSIDE
OPEN DAILY
9-9

PRICES EFFECTIVE APRIL 15, 16, 17 — AMPLE PARKING. EVERY DAY SAVINGS

We Reserve The Right To Limit Quantities

10% OFF WEDNESDAY, APRIL 18th, Minimum $5 Order
BOTH BURNSIDE AND SIDNEY STORES
CARTON CIGARETTES and TOBACCO NOT INCLUDED

CANADA GR. A BEEF GRAIN FED
SIRLOIN STEAK .... lb. 2.89
CLUB STEAK .... lb. 2.89
T-BONE STEAK .... lb. 3.09
PORTER-HOUSE STEAK ..... lb. 3.19

OLD DUTCH TWIN PACK POTATO CHIPS 7.9 oz. .. 69¢

TANG ORANGE FLAVOR CRYSTALS 4x3½-oz. pack 1.09

KRAFT PEANUT BUTTER 750 g. NEW SIZE 1.69

ALPHA UNPASTEURIZED CREAMED HONEY 2 lbs. 1.69

KAL KAN CAT FOOD 6 oz. ..... 4/89¢

RICE-A-RONI 6 FLAVORS 2/1.00

CANADA FANCY SPARTAN APPLES lb. ..... 39¢

MONARCH SPONGE PUDDING 9 oz. ..... 49¢

AYLMER TOMATOES 28 oz. 59¢

ROYALE TOWELS 2-ROLL PACK 99¢

CANADA NO. 1 CARROTS 3-lb. bag ..... 75¢

Kmart Automotive Buys

477-5113

Prices Effective 'till Saturday, April 21st • While Quantities Last We reserve the right to limit Quantities

ASSORTED CAR COLORS
Perfect for touch up or refinishing an entire panel. 120 colors. Approx. 8 oz.
K mart Regular List Price 1.87
K mart Special Price 1.57 Can

8 OZ. TARGET SPRAY PAINT
All purpose paint. Dries fast on Wood or Metal. Approx. 8 oz. Asst'd colors.
K mart Regular List Price 2.37
K mart Special Price 1.87 Can

ENGINE ENAMEL
Excellent resistance to heat and impact. Approx. 13 oz. Asst'd colors.
K mart Regular List Price 2.57
K mart Special Price 1.77 Can

RUST PROOF UNDERCOATING
Black undercoating. Approx. 20 oz. Buy now and save!
K mart Regular List Price 3.17
K mart Special Price 2.37 Can

COMPETITION COLORS
Dries fast on Wood or Metal finish. Candy Apple or Metal Flake Finish. Approx. 13 oz.
K mart Regular List Price 3.37
K mart Special Price 2.27 Can

KM 250
4 PLY POLYESTER TIRES
Wide low profile combines handling and ride in one great tire. Advanced concave mold construction. Road hazard insured. 25,000 mile tread wear warranty. INSTALLED. TREAD DESIGN NOT AS ILLUSTRATED ON ALL TIRES.

560-15 K mart Special Price 24.77 Each	600-15 K mart Special Price 25.77 Each
B78-13 K mart Special Price 26.77 Each	C78-14 K mart Special Price 27.77 Each
C78-14 K mart Special Price 27.77 Each	F78-14 K mart Special Price 31.77 Each
G78-14 K mart Special Price 32.77 Each	G78-15 K mart Special Price 33.77 Each
H78-14 K mart Special Price 34.77 Each	H78-15 K mart Special Price 35.77 Each

N.A.C. PLAN
NO ADDITIONAL CHARGE FOR:
• INSTALLATION • BALANCING • VALVE • FREIGHT • INSURANCE • SINGLE TIRE PURCHASE
IN ADDITION
Every 5,000 miles for the life of your K mart Tires we will perform without charge, these maintenance services. 1. Properly rotate tires. 2. Thoroughly inspect tires. 3. Check air pressure. 4. Check valve stems. 5. Check wheel balance. 6. Rebalance if necessary. 7. Check front alignment. 8. Remove wheels (on rims) before/after snow tire season.

CAR GO COILS
The best solution for towing and overload problems. Automatic load adjusting coil springs. For most popular cars, campers and light trucks.
SAVE $26.02 — K mart Special Price 42.97 Pair — K mart Regular List Price 68.99
SAVE $29.00 — Installed K mart Special Price 49.97 Pair — K mart Regular List Price 78.97

SANDABLE PRIMERS
8 oz. can K mart Regular List Price 1.97 K mart Special Price 1.57
16 oz. can K mart Regular List Price 2.87 K mart Special Price 1.87 Can

NON-SANDABLE PRIMERS
General purpose. Professional finish. Asst'd colors. Approx. 13 oz.
K mart Sale Price 1.87 Can

NON-SANDABLE OXIDE PRIMER
For rustproofing rusted surfaces after scale has been removed. Red. Approx. 13 oz.
K mart Sale Price 1.87 Can

HEAT RESISTANT PAINT
Non-sandable. Withstands 500°F temperatures. Gray color. Approx. 13 oz.
K mart Regular List Price 2.57
K mart Special Price 1.87 Can

TRUCK COLOR SPRAY PAINT
Great results every time. Approx. 13 oz. Asst'd factory matched colors.
K mart Regular List Price 3.97
K mart Special Price 2.77 Can

EASY-TO-USE FIBREGLASS REPAIR KIT
Designed for quick repairs. Ideal for customizing. You get cloth, resin, hardener, mixing sticks and 8 oz. mixing tray. Easy to follow instructions.
K mart Regular List Price 4.57
K mart Special Price 3.27 Kit

FIBREGLASS AUTOMOBILE BODY FILLER
Reinforced body filler, perfect for repairing or customizing cars, trucks, snowmobiles, etc.
58 ounce K mart Regular List Price 5.17 — K mart Special Price 3.97 Can
29 ounce K mart Regular List Price 3.17 — K mart Special Price 2.57 Can

AUTO BODY REPAIR KIT A GREAT BUY!
Do-it-yourself kit includes everything you need for auto body repair. Instructions enclosed. A super low price.
K mart Regular List Price 6.07
K mart Special Price 4.67 Kit

UNIVERSITY HEIGHTS SHOPPING CENTRE, 3986 SHELBOURNE, VICTORIA, B.C.

MEDICAL

Diabetic probe promising

WASHINGTON (AP) — Insulin-producing cells have been transplanted successfully into diabetic rats without being rejected, a step that may lead to a new way of treating human diabetes, researchers say.

Researchers at Washington University medical school in St. Louis have developed a way of culturing donor insulin cells which deactivates companion cells that set off the recipient's rejection mechanism, says a study in *Science* magazine.

None of the diabetic rats getting the treated insulin-producing cells, called islets, had rejected them after periods exceeding 100 days, the report said. Untreated islet cells were rejected within a week or two.

The treated islet cells continued producing insulin within the recipients' bodies, blood sugar levels dropped to normal levels and the animals regained normal weight, the study said.

Dr. Paul Lacy, the chief researcher, said in a telephone interview that it may be years before the method is ready for clinical use in humans.

"We are now working on transplanting cells from hampsters into rats," Lacy said. "If this works and we find we can use islet cells from other species, this could solve the problem of where to get islets to use in man, if it comes to that."

In diabetes, production of insulin, the hormone which regulates blood sugar levels, is either diminished or almost non-existent. Islet cells in the pancreas normally supply this insulin.

Attempts at pancreas transplants have not been successful, partly because of other chemicals they secret.

Your Good Health

Dear Dr. Ruble: Is adenocarcinoma always fatal? If not, roughly what percentage of those who contact this disease recover? Does surgical removal do any good? Aren't there always some minute surrounding cells that cannot be removed and which will regrow? Does chemotherapy cure adenocarcinoma? — **E.L.**

Adenocarcinoma is a type of cancer tissue that appears gland-like under the microscope. It is common in the breast, bowels and stomach.

Many adenocarcinomas are cured every year by surgery. The secret is to get the cancer before it has spread. If the total cancer is removed by the surgeon you are cured. This can be done in some cases without leaving any cancerous cells behind for regrowth. If the entire cancer is removed the cure is 100 per cent. Chemotherapy (drug treatment) for adenocarcinoma helps control spread.

Dear Dr. Ruble: I wonder if there is anything you can suggest to help my hands? My fingers are stiff and I cannot close them. I am 82. — **Mrs. N.P.**

A doctor should look at your hands, first of all, to see what needs to be done. If your joints are swollen I would suspect some arthritis, which could be expected at your age. If they are not swollen, but there is only a stiffness, the cause of it would have to be investigated, and there are many possibilities. With arthritis there would be some pain, which you don't report.

If it is a simple stiffness, (as from lack of use) you can increase flexibility of the joints with warm soaks and exercise — squeezing a sponge or a soft ball. That should help the stiffness no matter what the problem.

Armstrong
Sunshine Sale Spectacular

There's never been a better time to buy a sunny Armstrong floor that shines without waxing.

DESIGNER SOLARIAN — Armstrong's most luxurious no-wax floor — with unique Inlaid Color™ construction!

PREMIER SUNDIAL SOLARIAN — No-wax Mirabond wear surface plus foam cushioning for extra underfoot comfort

STUDIO SOLARIAN — Classic look of inlaid multisize-chip design with Mirabond wear surface

Armstrong

SPECIAL OFFER! SAVE 50%

LILLO MEAT MINCER
- Cutting knife, two cutting discs
- Cookie disk
- Vacuum mounted for use anywhere
- Decorator colours
- Removable handle for easy storage

Regularly $14.50 (or less) NOW $7.25

PARKER, JOHNSTON LTD.
1855 BLANSHARD 382-9181
Armstrong floor fashion center
4-15

ART SELL-OUT

LANDSCAPES, FLORALS, SEASCAPES, TRADITIONALS & MODERNS — Something for everyone at inventory sell-out prices. Mostly at only $12-$59. Truly a handsome treasure to own or give at these sale prices. Please attend early for best selections!

SPRING ART EVENT

A MAJOR IMPORTER IS RELEASING AN ENTIRE COLLECTION OF OVER ONE THOUSAND HIGH QUALITY ORIGINAL OIL PAINTINGS AFTER YEAR-END INVENTORY! THESE ARE AUTHENTIC OIL CANVASSES BY BOTH PROFESSIONAL AND STUDENTS OF ART — ALL IN ONE HUGE, BEAUTIFUL ASSEMBLY!

Presented by NORTH ATLANTIC ARTS IMPORTS LTD. — Vancouver, B.C. (B.C.'s Largest Volume Art Dealer)

EASTER WEEKEND
SAT. & SUNDAY
(April 14th and 15th)
EMPRESS
HOTEL
TEL: 384-8111
NOON to 9 P.M.

Charge cards and personal cheques accepted

EXAMPLES

8"x10" Size
Florals, Landscapes, Still Life. Idea for groupings, etc.
Now only $12.00

16"x20" Size
Seascapes, portraits, mountain scenes.
Just $28.00

24"x36" Wall Sizes
Perfect for living room or office. Every subject traditional to modern.
Only $59.00

NOTE: These are authentic high quality oil paintings on full stretched canvas by skilled artists. All sizes from 8"x10" to 24"x48" sofa size available. Exchange privileges on all paintings within seven days of purchase. The prices of some exceptional high quality paintings are not shown here, but we have done our best to keep them as low as possible.

SAFEWAY
Canada Safeway Limited

Canada Safeway
Store Features:
Prices Effective: Monday and Tuesday April 16th and 17th
In All Your Safeway Stores in Greater Victoria, Colwood & Sidney.

All Stores CLOSED Easter Sunday Apr. 15th.

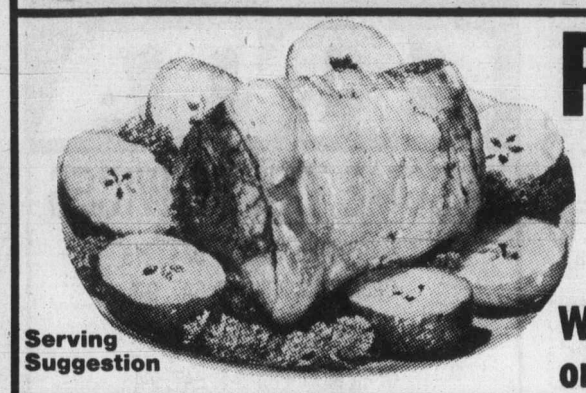

Serving Suggestion

Pork Loin Roasts
Whole or Half... lb. $1.69

Lucerne Evaporated Milk 16-fl.-oz. tin..... 2 for 89¢

Kraft Macaroni Dinners With Cheese 225 g box 3 for $1.00

Campbell's Chicken Noodle Soup 10-oz. tin 3 for 89¢

Monarch Margarine 3 lb. pkg. $1.69

Bel-air Orange Juice Frozen Concentrated 12½ fl. oz. cont..... 79¢

Snow Star Ice Cream Assorted Flavours 4 litre pail $2.89

Taste Tells Spaghetti In Tomato Sauce, 14 fl.-oz. tin 3 for $1.00

Green Giant Niblet Corn 12-fl. oz. or Cream Corn 14 fl. oz. tin... 2 for 89¢

Empress Strawberry Jam 24-fl. oz. Tin..... $1.79

Tide Detergent Powdered For Clean Clothes. 2.4 kg box $2.88

California Grown Lettuce No. 1 Grade 3 heads for $1.00

B.C. Grown Apples Red Delicious, Fancy Quality 3 lb. cello bag 99¢

Sales in Retail Quantities Only

Safeway Bake Shop Located at Fort & Foul Bay New Phone Number 595-1611

SAFEWAY
CANADA SAFEWAY LIMITED

B.C. CAMPAIGN

Ignore old addicts—Barrett

RICHMOND (CP) — The $9 million spent on British Columbia's heroin treatment program would be better spent on preventive programs, even if it means that older addicts might be ignored, former premier Dave Barrett said Saturday.

The NDP leader said he is still uncertain how exactly the government intends to treat addicts who can be ordered into the program.

"Nine million dollars have been spent on the program and no one's been able to tell us what the treatment is," Barrett said after an NDP caucus meeting.

If the government wants to deal with alcohol and drug abuse, it should spend money on preventive programs, especially for children, "rather than spend money on dubious programs for specific problems like heroin addiction", he said.

Barrett admitted older addicts would be ignored, but he said most of them would probably return to heroin after undergoing the government's treatment.

He said he is uncertain what the NDP, if elected, would do with the program which moved into higher gear last Thursday when a treatment centre at Brannan Lake near Nanaimo on Vancouver Island was opened.

NDP probes Socred-Tory deal charge

RICHMOND (CP) — Former premier Dave Barrett said Saturday the New Democratic Party is investigating new information on an alleged deal between the provincial Social Credit Party and the federal Progressive Conservatives.

Neither Barrett nor former attorney-general Alex Macdonald would give details of the new information, but Macdonald said he thinks there might be sufficient grounds to demand an investigation into allegations by provincial Tory leader Vic Stephens.

Stephens said last week that Socred backers had threatened to withdraw support from federal Conservative candidates who actively support provincial Conservatives.

"IT IS a very serious issue when Socred money-backers can threaten—Mr. Stephens uses the word blackmail—the federal Conservative party," said Macdonald, who is running for re-election with Barrett in Vancouver East.

"That is a very grave interference with the freedom of political expression in the province of B.C."

Macdonald admitted there is a history of co-operation between the provincial Socreds and the federal Tories and that the NDP would need proof there had been illegal coercion.

"But if there's grounds to suspect wrongdoing, then there should be an investigation."

MACDONALD ALSO said he would ask the provincial ombudsman to investigate whether the government improperly handled the last mailing of the B.C. Government News, an issue devoted to praising the government's budget and throne speech.

Special measures were taken to print the issue on budget day, April 2, then rush it into the postal system before Premier Bill Bennett called the May 10 election the next day.

But since the newspaper was delivered to most B.C. residents at least a week after the election call, Macdonald said it was really Socred campaign material.

BARRETT, SPEAKING at a news conference after the party's caucus meeting in Richmond, charged that the Socreds are "adopting the strategy of hiding from the campaign" by refusing to participate in debates.

The former premier said he has tentatively agreed to appear in a television debate May 1, and was leaving his schedule open for two province-wide television debates during the campaign.

Bennett, who is less comfortable than Barrett in front of television cameras, so far has refused a one-to-one debate, but said he would debate if Barrett was accompanied by former cabinet minister Bob Williams and Jim Kinnaird, president of the B.C. Federation of Labor.

That offer has been refused.

WITH THE election campaign due to pick up in pace next week as both Barrett and Bennett take their shows on the road, the NDP leader said his caucus members had discussed two specific campaign issues beyond "the general economic malaise in the province under Social Credit."

He said his party is concerned about a potential crisis in the health-care field and the possibility that the Socreds, if re-elected, might again increase Insurance Corporation of B.C. auto insurance rates.

In an attempt to make the government-owned corporation, started by the NDP, pay its own way, the Socreds hiked rates—as much as 250 per cent for some drivers—after ousting the NDP government in 1975.

TO SKATE IS GREAT!
Recreation Lock Box

POSTERS ON POLES

Candidates in the forthcoming elections are asked to refrain from attaching posters to power poles during the current campaigns.

Posters on poles are a hazard to Hydro linemen who, in a number of instances in the past, have been seriously injured because their climbing spurs have slipped on the cards, nails and staples.

Real estate signs, garage sale and entertainment posters also constitute a hazard and should not be attached to power poles.

WORKERS' COMPENSATION BOARD REGULATIONS PROHIBIT THE ATTACHMENT OF POSTERS OR ANY OTHER FOREIGN OBJECTS TO UTILITY POLES.

We ask the cooperation of candidates and campaign workers, and the public, in helping to maintain safe working conditions for linemen.

Thanks.

B.C. HYDRO

david ingram's
CENTA
INCOME TAX SERVICES
* 2649 DOUGLAS ST., 384-1215
OPEN MON.-FRI., 9-9; SAT. 9-4
* 1580 COOK ST., 382-6177
OPEN MON.-FRI., 9-6; SAT. 9-4
* 620 ADMIRALS RD., 384-4622
OPEN MON.-FRI., 9:30-5; SAT. 10-3
CANADA'S FRIENDLY TAX PEOPLE

Introducing Strada
2 Door Model

Fiat Strada—roomy, quiet, comfortable and excellent gasoline economy
You don't really need anything smaller in the city or bigger on the highway
Includes 5-speed transmission, AM/FM extractable radio, tinted glass, rear defroster, rear window washer/wiper, digital clock, tachometer, electronic ignition.
$6770 DELIVERED VICTORIA
4-23
Reg Midgley "SINCE 1964"
736 CLOVERDALE
385-8756
DL00347

Sears
Easter Monday Specials
Shop Monday, 9:30 a.m. to 5:30 p.m. Personal Shopping While Quantities Last

Save $4
Ladies' Polyester Peasant Top
3.99 each
Reg. $7.99. Styled with ruffled neckline, shirred waist, front pleating, in Blue, Natural or Pink. Sizes S.M.L.
Ladies' Sportswear (7)

Save $10-$15
Ladies' 1 & 2-piece Spring Dresses
19.99-29.99 each
Reg. $30-$45. Ideal for spring & summer in easy care plain & printed fabrics. Misses & Jr. Sizes.
Ladies' Dresses (31)

Save $3-$5
Ladies' Popular Summer Sandals
6.99-9.99 pair
Reg. $9.99-$14.99. A variety of styles with canvas or leather uppers. Asst'd colours. Broken size range.
Ladies Shoes (54)

Save!
Children's Jacket and Coat Styles
25% off
Reg. $8.98-$27.98. All-weather fabrics in a variety of styles and colours. Sizes 3-6x.
Infants', Children's Wear (29)

Save $4-$10
Ladies' Spring Handbags
3.99-17.99 each
Reg. $7.99-$28. Newest fashion styles in leathers, fabrics and canvas, to complement your wardrobe.
Fashion Accessories (88)

Save!
Girls' Easy-care Fashion Pants
9.99 each
Reg. $12.98-$16.98. Choose from belted or elastic back styles in polyester & blends. Lt. Blue or Beige. Sizes 10-14X.
Girls' Wear (77)

Save $8
Girl Fit 'Chic' Denim Jeans
9.99 each
Reg. $17.99. Girl Fit 'Chic' 12½-oz. Denim Jeans. Modified Wide leg. Sizes 27, 32, 34. Inseam 32 & 34.
Men's Casual Wear (41)

Save $4-$6
Boys' Summer Jacket Styles
11.99-15.99 each
Reg. $15.99-21.98. Leather-look, Terry boating, and Wool Blend Jack Jackets in a variety of colours and fabrics. Buy now!
Boys' Wear (40)

Save 25%
Men's Casual Windbreakers
29.99 each
Reg. $40.00. Velour style nylon-arnel Windbreakers. Elasticized waistband, button sleeve cuffs. Asst'd colours. Sizes 36-44.
Men's Dress Wear (45)

Save!
Junior Bazaar Pants, T-Shirts
25% off
Reg. $12-$28. Choose from Cotton-polyester blend pants & T-Shirts in a wide variety of styles & colors. Sizes 5-15.
Junior Bazaar (19)

Save $3
Ladies' Easy-care Print Sun Shifts
6.99 each
Reg. $9.99. Priced right! Polyester & cotton shifts in assorted prints. Sizes S.M.L.
Lingerie (38)

Save $3-$4
Men's Acrylic Sweater Styles
11.99 each
Reg. $14.99-$15.99. Cardigan & V-neck styles in six fashion colours. Sizes 36-46.
Men's Furnishings (33)

Save $9
Young Men's Knit T-Shirts
5.99 each
Reg. $14. Polyester-cotton blend. Machine wash.
Casual Pants.
Reg. $24.98 ..... 15.97
Young Men's Wear (48)

Value!
Men's G.W.G. Boot-cut Jeans
16.99 each
durable millrinse denim. Shrinks to fit. Sizes 30-38. Priced right!
Men's Casual Wear (41)

Save $3
Men's Quilted Flannel Shirt
18.99 each
Reg. $21.99. Wear as jacket or shirt. Flannel outside, quilted nylon lining. Green/Brown/Blue. Sizes 13½-17½.
Men's Work Wear (51)

Save 30%
Men's Leather Casual Shoe
27.99 pair
Reg. $39.97. Flexible 'Caterpillar' sole for walking comfort. Made in Italy. Tan only. Sizes 7½-12.
Men's, Boys' Shoes (67)

Simpsons-Sears Ltd.
'Reg.' and 'Was' refer to Simpsons-Sears prices

FEDERAL CAMPAIGN

PM's workers smiling again

OTTAWA (UPC) — Liberal planners feel much more optimistic about Prime Minister Trudeau's chances for winning a fourth term as they begin a long Easter weekend after apparently finally getting their campaign on track.

From the disarray that seemed to be overtaking plans a week ago on the West Coast, Trudeau went through an unspectacular but solid week of giving the right speech to the right audience and throwing in a few fresh policy statements.

A low-key speech to Calgary oil executives in which he announced government approval for a oil pipeline to parallel the Alaska Highway gas pipeline may not have won converts, but it didn't make any enemies in an audience that has been highly critical of the federal government in the past.

In oil-consuming Ontario, both in the Liberal stronghold around Windsor and the crucial Toronto area, Trudeau concentrated on federal energy policies.

At a rally in the farming town of Leamington—where energy to heat their greenhouses is of vital concern—the prime minister announced the federally owned Petro-Canada was entering the field of renewable energy.

He closed out the week in Toronto, telling an audience that the government will increase the coverage and value of the home insulation subsidy to all homes built before 1961.

The performance was a marked improvement over his earlier erratic behavior, which dominated the headlines and upset Liberal plans to win the election by focusing attention on Conservative Leader Joe Clark's leadership abilities.

In the first two weeks of the campaign Trudeau told a radio interviewer that those politicians who don't consider national unity a major issue are "almost treasonable."

Next he told college students in a rural area of Quebec where the Liberals could face a ressurgence of the populist Social Credit Party that farmers are "grumblers." At the opposite side of the country he told demonstrators protesting unemployment to "get off your ass" and find work.

These outbursts and politically foolish statements had not only hurt Trudeau's re-election hopes by taking all attention away from Clark—which is exactly what the Tories wanted—but have buried the serious issues he brought up.

Liberal aides were split on what was causing his erratic performance, especially his tense and edgy appearances in British Columbia, but the serialized memoirs of his estranged wife had to have an effect.

With that behind him, his speeches shorter and more polished, Trudeau looked more in command this past week. Perhaps the turning point actually came in the mountains of northern British Columbia, his last stop in the province.

When he mentioned to an audience in Terrace that his 11th anniversary in power was approaching later this month, the auditorium errupted into applause. For a moment Trudeau's tough surface appeared to dissolve as he looked at the audience and uttered a simple thank you.

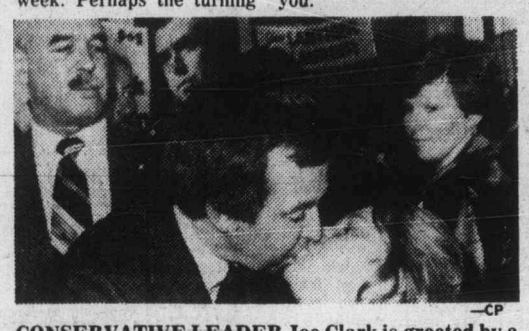

—CP

CONSERVATIVE LEADER Joe Clark is greeted by a kiss under the watchful eye of an RCMP officer upon arrival at Tory party headquarters in Brossard, a suburb of Montreal.

PM target for Clark in Ontario

OTTAWA (UPC) — The tranquillity of the long Easter weekend left Conservative Party leader Joe Clark looking back at the third week of election campaigning in crucial Ontario ridings where the main issue was Prime Minister Trudeau.

Although Clark hammered home more planks in the Conservative platform dealing with home ownership, agricultural policies and unemployment, the sum and substance of voters' concerns appeared to be the continued leadership of Trudeau and his government.

"I think there are a great number of people who would like to forget Pierre Elliott Trudeau," Clark told a Toronto heckler, but the prime minister remained a potent nemesis of the Conservative campaign, especially as it swung through the crucial Liberal stronghold around Windsor, Ont.

Old fears that Clark may not have the stuff to become prime minister are being dispelled by a growing public response to the idea that it is time for Trudeau, with 11 years in office, to go.

Clark has hammered out this theme in his speeches, telling crowds the federal government is less and less accountable to the people. Every time he raises that issue, he gets loud applause from the crowd.

However, it remains to be seen if a cloud no bigger than a man's hand on the British Columbia horizon could spell difficulties ahead. With a parallel provincial election campaign in progress, provincial Conservative leader Vic Stephens charged there was a secret deal between the federal Conservatives and provincial Social Credit party.

Clark denied all but Stephens stood his ground, maintaining that the federal Tories had agreed not to support provincial Conservative candidates in the May 10 provincial vote for fear of alienating the many Social Credit supporters who vote Conservative federally.

Clark told a London audience that a Conservative government would change tariff and tax structures to enable Canada to become a net exporter of food.

In Toronto, he criticized the low number of housing starts and said Conservative policies would increase home ownerhsip while reducing the problem of unemployment.

Another factor in the rosy outlook adopted by Clark's advisers are the polls reporting that the undecided vote is still as high as 35 per cent. "In 1974 at this state, the undecided vote was only 30 per cent," said a veteran observer.

The so-called pre-Easter phony war stage of the campaign ends this coming week with the Clark campaign winging west to the troubled B.C. scene and visits to Victoria, Nanaimo and Courtenay.

The tour moves eastward later in the week with stops in Saskatchewan and Toronto before lighting in Quebec with visits to St. Hubert, St. Hyacinthe and Granby.

TOM PRICE
FORMAL WEAR RENTALS
WE DO HAVE 82 STYLES OF RENTAL SUITS
$24.00-$44.50 complete
TOM PRICE FORMAL WEAR
714 VIEW STREET
(Price & Smith Ltd.)
384-4721
4-8

WEDDING PACKAGE ...
includes our special bride's bouquet
3 corsages and
3 boutonnieres
SPECIAL 39.98
Hatley Park FLORIST
Member "FTD" and "United" Floral Service
2244 SOOKE RD. 478-0833
3-25

TUXEDO RENTALS
FOR ALL YOUR FORMAL NEEDS
GRADUATION • WEDDINGS
SOCIAL FUNCTIONS
Be Sure to See Our Selection
All Our Tuxes Are In Stock
SCORPION MENS WEAR
3625 DOUGLAS STREET
VICTORIA, B.C.
"next to Woolco in the Town and Country Shopping Centre."
386-1931

BRASS BEDS
PURE BRASS, PERMANENT FINISH
388-5335
sun dial
479 B, Burnside Road East

Getting Married?
We have a special on exquisite silk flower wedding bokays. For just $99.00, a bride's bokay of roses, 2 bridesmaid bokays — 3 corsages, and 4 boutonnieres. So real looking, you can hardly tell them from the fresh flowers, and a lasting memento for the bride and her attendants.
ISLAND FLORIST
744 Yates St.
385-3113

EASTER CLEARANCE SALE-ATHON
Save Up to 50% and more!
OUR NEXT CONTAINER FROM THE U.K. IS ON THE DOCKS:
We Must Make Room!
Large Oak Wardrobe $95
Small Tables ..... from $5
Oak, Mahogany, Walnut Double Beds ..... from $35
Oak Welsh Cupboard . now only $595
9-Pce. Solid Walnut Dining Suite $1995
Carved Mahogany Sideboard $395
6-Pce. Oak Dining Suite includes sideboard, refinished, at an unreal $395
Oak and Walnut Lamp Standards ..... from $15
AND MUCH, MUCH MORE
AT
OPEN ALL WEEKEND
PETE'S PLACE
CHARGEX VISA
master charge
"HOME OF FINE OLDE ENGLISH FURNISHINGS"
786 Goldstream
478-6000
FINANCING OAC
Dept-Store Rating
4-15

TOOLS 'n SPACE
The Hobby Woodworking Centre
LADIES WELCOME!
338 Catherine St. 383-9600
At Esq. Rd. behind E & N Rail

Engagements, Weddings and Anniversaries

Engagements

Dolman — Boniface

Mr. and Mrs. Gordon E. Dolman, Nelson, B.C., are pleased to announce the engagement of their daughter Catherine June, to Mr. Dale Charles Boniface, son of Mr. and Mrs. Wilfred Boniface, Victoria, B.C.

The wedding will take place Saturday, May 26, 1979, at 4 p.m., in St. Aidan's United Church, Victoria, B.C. Reverend J. Rae Allan officiating.

♥♥♥

Marshall — Mickey

Mr. and Mrs. Robert Dale Marshall of Victoria, B.C., wish to announce the engagement of their youngest daughter, Deborah Ann, to Mr. Gerald Conley Mickey, son of Mr. and Mrs. Everret Boyce, presently residing in Duboo, Australia.

The wedding will take place at the Garden City United Church, 4054 Carey Road, on April 20, 1979, at 4 p.m.

A reception will follow at the Playland Curling Club, 4240 Glanford Avenue, Victoria, B.C.

♥♥♥

Fuggle — Deane

Mr. and Mrs. Victor A. Fuggle are pleased to announce the engagement of their elder daughter, Margaret Jean, to Mr. Darrell Wayne Deane, elder son of Mr. and Mrs. Donald E. Deane, North Vancouver.

The wedding will take place on Saturday, June 9, 1979, at Esquimalt United Church.

♥♥♥

Fell — Godwin

Mr. and Mrs. Lloyd Fell, 445 Foster Street, Victoria, B.C., are pleased to announce the engagement of their younger daughter, Barbara Dianne, to Mr. Christopher Charles Godwin, only son of Mr. and Mrs. Charles Godwin, Port Coquitlam.

The wedding will take place Saturday, May 12, 1979, at 2:30 p.m., Esquimalt United Church, Reverend P. Ross officiating.

♥♥♥

Meikle — Breiter

Mr. and Mrs. Murray Meikle, 2732 Blackwood Street, are pleased to announce the engagement of their daughter, Isla Louise, to Mr. Thomas Ulrich Breiter, son of Mr. and Mrs. George Breiter, 5015 Rocky Point Road.

The wedding will take place Saturday, May 5, 1979, at 1 p.m. in Metropolitan United Church.

♥♥♥

Smith — Hill

Dr. and Mrs. Mel Smith are pleased to announce the forthcoming marriage of their eldest daughter, Kathleen Mary, to Ross Bernard, eldest son of Mr. and Mrs. Ken Hill.

The wedding will take place May 12, 1979, at St. Peter's Church, Duncan, B.C.

♥♥♥

Milroy — Luney

Mr. and Mrs. James E. Milroy are happy to announce the engagement of their eldest daughter, Susan Joy, to Mr. Steven Craig Luney, eldest son of Mr. and Mrs. Gordon Luney, all of Victoria, B.C.

♥♥♥

Davies — Peron

John and Brenda Davies of Fulford Harbour, are pleased to announce the engagement of their second daughter, Doreen Margaret, to Mr. Patrick Yves Peron, eldest son of Rene and Denise Peron, of Victoria.

The wedding will take place at St. George's Anglican Church, Ganges, Salt Spring Island, on May 19, 1979. Reverend Peter McCalman and Father Guy Merveille officiating.

♥♥♥

Fawthorpe — McCulloch

Mr. Donald E. Fawthorpe is pleased to announce the engagement of his only daughter Kim, to Mr. Robert Douglas McCulloch, son of Mr. and Mrs. William McCulloch.

The wedding will take place Saturday, April 28, 1979, at 4:00 p.m. in Glad Tidings Pentecostal Church, Pastor E. E. Austin officiating.

♥♥♥

Wilkins — Mitchell

Mr. and Mrs. E. B. Wilkins, Victoria, B.C., announce the forthcoming marriage of their daughter Katherine Jane, to Mr. Patrick James Mitchell, son of Brigadier-General and Mrs. P. J. Mitchell, Calgary, Alberta.

The wedding will take place in Calgary on April 27, 1979.

♥♥♥

Weddings

McGregor — Mackintosh

St. Patrick's Church, Victoria, B.C., was the scene of a lovely double-ring ceremony at 5:30 p.m. on November 25, 1978, when Brenda Lynn, only daughter of Mr. and Mrs. George Mackintosh, Victoria, B.C., became the bride of Mr. Leon McGregor, youngest son of Mrs. Charles McGregor, and the late Mr. McGregor. The saying of the marriage vows was solemnized by Reverend J. Jackson, organ music throughout the ceremony was played by Mrs. Gill.

The bride, given in marriage by her parents was radiant in her gown of nylon chiffon, an original design by David E. Rea. It featured a scoop neckline, bishop sleeves and full chapel train. Imported Venice lace and dainty seed pearls graced the bodice and cuffs. A juliette cap of matching lace held her full-length veil. She wore an heirloom locket which had been worn on her mother's and grandmother's wedding days. She carried a cascade of deep orange mersades roses interwoven with fern, baby's breath and heather. The matron of honour, Paddy McGregor wore a champagne silk jersey gown. She carried a cascade bouquet of tangerine carnations and gold mums. The bride's attendants, Leanne McGregor, Louise Edwards and Joan Smith wore identical gowns in mink quiana and carried colonial bouquets to match. The mother of the bride wore a toffee coloured chiffon sleeveless gown complemented by a corsage of deep orange roses to match the bride's bouquet. The mother of the groom chose a dark jade green crepe gown complemented with a corsage of pink carnations. The bride's father wore a black tuxedo. The groom was handsomely attired in a dark brown velvet tuxedo, accented with a deep orange mersades rose for his boutonnier. His bestman, Mr. Dave Smith and the ushers, Messrs. Brian Mackintosh and Don McGregor wore biege tuxedos. Their outfits were complemented by tangerine carnation boutonniers.

Reception followed at Playland Curling Club with a buffet dinner and dancing music supplied by Candu. Out of town guests included Mr. J. Adams, Mr. and Mrs. W. Barrie, Mr. and Mrs. D. Chadwick, Mr. and Mrs. F. T. Grundy, Mr. and Mrs. A. Horvath, Mr. and Mrs. T. Reichert, Mr. and Mrs. B. Walker and Mrs. J. Seward. The bride's waltz was "The Hawaiian Wedding Song" by Elvis Presley. Before leaving the reception the bride threw her bouquet which was caught by Betty Roger and Glen Kelly skillfully caught the garter. The bride chose for her going away outfit a tiered chiffon afternoon dress of light green with tiny flowers complemented with a white orchid corsage. The happy couple danced a farewell dance to their favourite song "Once, Twice, Three Times a Lady."

Mr. and Mrs. McGregor spent their honeymoon in Hawaii and are now residing at Prospect Lake.

They wish to extend their special thanks to Mrs. Joan Burow, the bride's aunt who baked and decorated their wedding cake. Mr. Les Smith the toastmaster for his charming toast to the bride. Mr. Pat Sim the Master of Ceremonies and their many friends and relatives who helped and shared in this memorable day.

Kidd — Tompkins

The Royal Victoria Yacht Club was the scene of a lovely wedding and reception on Saturday, April 7, 1979, when Darlene Linda, eldest daughter of Mr. and Mrs. Robert Tompkins, 1763 Kings Rd., Victoria, B.C., became the bride of Mr. Douglas Kenneth Kidd, son of Mrs. Jean Kidd, Victoria, B.C., and Mr. Kenneth Kidd, Kamloops, B.C. Reverend Percy Wiels officiated.

Given in marriage by her father, the fair-haired bride chose a white floor-length Mexican style gown and she carried a large yellow silk rose with matching rose in her hair. The bride was attended by her sister Miss Sandy Tompkins as maid of honour and Miss Melanie Kidd, sister of the groom was bridesmaid. They were attired in yellow gowns and carried bouquets of white daisies and matching flowers in their hair. Mr. Owen Bentley was best man and Mr. Harold Price, uncle of the bride was toastmaster.

The young couple returned to Prince George to make their home.

♥♥♥

Fraser — Sturdy

A lovely double-ring ceremony took place in Vancouver, B.C., on March 16, 1979, when Barbara Maureen Sturdy, daughter of Mr. and Mrs. Ferris D. Sturdy of Victoria, and Douglas Greg Fraser, son of Mr. and Mrs. D. M. Fraser of Burnaby, B.C., exchanged vows.

The bride's floor-length gown was of pale willow-green crepe, with a corsage of yellow roses. Matron of honor, Mrs. Regan Hunt, wore a flowered gown of pale grey with green and grey flowers. The groom was attended by Mr. Allen Sarna of Vancouver.

A reception followed at Richmond Kinsmen Pavilion. After a honeymoon trip to Hawaii, the newlyweds will make their home in Richmond, B.C.

♥♥♥

Russell — Crosthwait

Mr. and Mrs. L. Cameron, Crosthwait, Victoria, B.C., announce the marriage of their daughter, Leigh Frances Clare, to Mr. David Bruce Russell, son of Mr. and Mrs. Kenneth S. Russell, Vancouver, B.C.

The ceremony took place on Friday, April 6, 1979, at 5 o'clock in St. Mary's Church (Kerrisdale). Reverend John Bethel officiated.

Mr. and Mrs. Russell have left for a trip to Australia and New Zealand.

♥♥♥

Benn — Leidenius

Mr. and Mrs. Ty Leidenius are pleased to announce the marriage of their daughter Dina, to Mr. Douglas Benn, son of Mr. and Mrs. William Benn.

The wedding took place April 14, 1979, in Lillooet, B.C.

♥♥♥

Anniversaries

Smith — 50th

Mr. and Mrs. John G. Smith will celebrate their Golden Wedding Anniversary this month. They were married in the old Christ Church Cathedral, Victoria, on April 17, 1929, with Reverend Dean Quaintox officiating.

They lived in Victoria for a short time then transferred to Lake Cowichan where they remained for 46 years. They now live in Duncan. They have 3 children, Mrs. Gordon Delill (Laura), Mrs. Ronald Scholey, Jacqueline and David Smith and nine grandchildren.

They will celebrate with a family dinner, and will welcome all their friends at their home, 27-3208 Gibbons Rd., Duncan, on April 22, 1979, from 2-5 p.m. No gifts please.

♥♥♥

Parkinson — 60th

Mr. and Mrs. J. W. Parkinson were honoured by three of their daughters with a reception commemorating their Diamond Wedding Anniversary. The couple were married at St. Mary Parish Church, London, England, on April 6, 1919. They immigrated to Canada later that year, first to Alberta and later to settle in B.C.

They had 8 children, 5 still living, 15 grandchildren and 22 great-grandchildren.

Attending the reception held at the home of their eldest daughter was Sister Kevin and Sister Marie Clarita, representing the staff and patients of Mt. St. Mary Hospital where Mr. Parkinson is now a patient. Mr. and Mrs. Bob Lindal owners and managers of the Royal Esquimalt Apts., representing the kind friends and tenants where Mrs. Parkinson resides. Others attending were close friends and family.

Mr. Bob Lindal proposed the toast to the couple followed by an exchange of rings to each other, symbolic of their first exchange. Then followed the cutting of the lovely two-tier wedding cake topped with a pair of doves holding a miniature diamond ring. The cake was flanked with two white tapers and a miniature bridal bouquet of white silk rosebuds and stephanotis cascading over the edge of the table. Refreshments were enjoyed by all with Mrs. Ann Spicer presiding at the urn.

Many beautiful floral arrangements, cards and letters were received, among them telegrams from Her Majesty Queen Elizabeth, the Lt.-Governor Bell-Irving, Premier Bill Bennett, Mayor A. G. Young of Esquimalt, Allan McKinnon, M.P. for Victoria and Lyle Kale, MLA for Esquimalt.

♥♥♥

Rates for publication of Wedding, Engagements and Anniversary notices with or without pictures, available on request from the Advertising Department. (Special forms to assist you in writing copy also available). Copy for weekend editions should be in the Victoria Press office no later than 5 p.m. the Wednesday prior to publication date.

BUSINESS OFFICE OPEN
8 a.m. to 5:30 p.m., Monday to Friday
(Closed Saturday and Sunday)

386-2121
Monday through Friday 8 a.m. to 6 p.m.
Saturday 8 a.m. to 5:30 p.m.

CLASSIFIED ADVERTISING

Vancouver Island's Largest Shopping Centre in Print

386-2121
Monday through Friday 8 a.m. to 6 p.m.
Saturday 8 a.m. to 5:30 p.m.

CLASSIFIED ADVERTISING

Combination advertising must appear first in the Daily Colonist and then in the Victoria Times without change.

RATES

All rates quoted are for insertion in both the Daily Colonist and Victoria Times.

SPECIAL PRIVATE PARTY WORD RATES
10 word minimum
1 or 2 days
14c per word per day
3 to 5 consecutive days
11.50c per word per day
6 consecutive days or more
9.50c per word per day

Real estate, mobile home, rental, clubs, organizations and business advertising does not qualify for these rates.

GENERAL WORD RATES
10 word minimum
1 or 2 days
18c per word per day
3 to 5 consecutive days
14.50c per word per day
6 or more consecutive days
12.50c per word per day

SEMI-DISPLAY LOCAL RATES
Any advertisement which varies from 6 pt. regular classified style shall be considered semi-display.
14 agate lines per column inch.
1 or 2 days
65c per agate line per day
3 to 5 consecutive days
58.50c per agate line per day
6 or more consecutive days
52c per agate line per day

NATIONAL AND OUT OF PROVINCE RATE
Regular Classified 19c per word.
Semi-Display 75c per agate line.
14 agate lines per column inch.

BIRTH NOTICES
Up to 30 words $3.75
Each additional word 14c

DEATH NOTICES, MEMORIAL NOTICES AND CARDS OF THANKS
56c per count line per day
3 consecutive days
48.50c per count line per day

PRIVATE BOX NUMBERS
$3.25 except Help Wanted Advertisement, $5.00 which includes a Position Filled Advertisement.

Contract rates for local businesses available on request.

CLASSIFIED ADVERTISING COPY DEADLINES

TEMPORARY ADVANCE DEADLINES for some contract and large semi-display advertisers are now in effect. Phone 382-7211, Local 153, for details.

REGULAR CLASSIFIED advertising may be placed in The Daily Colonist and Victoria Times up to 5 p.m. the day prior to publication.

SEMI-DISPLAY advertising may be placed in The Daily Colonist and the Victoria Times up to 3 p.m. the day prior to publication.

CLASSIFIED SERVICE FOR DUNCAN COWICHAN VALLEY AND CHEMAINUS

Classified Ads placed through Duncan office before 3:00 p.m. will appear in the following day's papers.

746-6181

TERMS OF PUBLICATION

F.P. Publications (Western) Limited shall not be liable for non-insertion of any advertisement beyond the amount paid for such advertisement.

In the event of error occuring the liability of F.P. Publications (Western) Limited shall not exceed the charge for the space actually occupied by the item in question.

All claims on error in publication shall be made within 12 hours thereafter and if not made shall not be considered. No claim will be allowed for more than one incorrect insertion not for errors not affecting the value of advertisement.

All estimates of cost are approximate. Advertisers will be charged with space actually used.

All advertising copy will be subject to the approval of the Victoria Press, who reserve the right in its sole discretion to classify, reject or insert copy furnished.

All advertisements must comply with the British Columbia Human Rights Act. This act states no advertisement may state or imply a preference, limitation or specification on the basis of an applicant's race, religion, colour, marital status, ancestry, place of origin, age; or sex (unless the matter relates to the maintenance of public decency AND prior approval has been obtained through the Human Rights Branch).

While every endeavor will be made to forward replies to box numbers to the advertiser as soon as possible, we accept no liability in respect of loss or damage alleged to arise through either failure or delay in forwarding such replies, however caused, whether by negligence or otherwise.

NOTICE OF COPYRIGHT

Full complete and sole copyright in any advertisement produced by F.P. Publications (Western) Limited is vested in and belongs to F.P. Publications (Western) Limited, provided, however, that copyright IN THAT PART AND THAT PART ONLY of any such advertisement consisting of illustrations, borders, signatures or similar components which is, or are, supplied to Victoria press by the advertiser in the form of reproduction proofs, veloxs, engravings, etc., and incorporated in said advertisement shall remain in and belong to the advertiser.

BUSINESS OFFICE HOURS

Monday to Friday
8:30 a.m. to 5 p.m.

Mailing Address:
Victoria Press
P.O. Box 300
Victoria, B.C.
V8W 2N4

PHONE DIRECT
386-2121
TO PLACE YOUR CLASSIFIED ADVERTISEMENT

CLASSIFICATION INDEX

VITAL STATISTICS
1 Births
8 Cards of Thanks

THE FOLLOWING SEVEN CLASSIFICATIONS ON THE LAST PAGE OF CLASSIFIED
305 Deaths and Funerals
308 Cards of Thanks
312 Florists
310 Funeral Directors
309 In Memoriams
313 Miscellaneous
311 Monumentals

NOTICES
14 Announcements
16 Catering, Banquets and Reception Rooms
15 Coming Events and Meetings
20 Lost and Found
17 Restaurants
18 Places to Visit

EMPLOYMENT
28 Employment Service
21 Help Wanted—General
22 Office Help
26 Part Time—Temporary Help
24 Sales Persons and Agents
30 Situations Wanted
23 Skilled Trades
25 Teachers

BUSINESS SERVICES AND DIRECTORY
36 Business Services and Directory

PERSONAL SERVICES
33 Bands, Musicians and Orchestras
40 Business Personals
43 Dancing
42 Education
71 Music Teachers
39 Personals
34 Pre-Recorded Music
32 Trade Schools
38 Travel

MERCHANDISING
83 Aircraft
117 Antiques and Arts
78 Bicycles
80 Boats and Marine
65 Building Supplies
93 Cameras, Supplies and Photo Finishing
127 Chicks, Poultry, hatching Eggs, Supplies
101 Children's Miscellaneous
135 Farm Implements
60 Fuel
97 Furniture
120 Garden Supplies
99 Groceries, Meats and Produce
130 Heavy Equipment and Machinery
128 Livestock, Supplies and Events
100 Miscellaneous for Sale
103 Miscellaneous Wanted
109 Miscellaneous to Rent
77 Motorcycles
70 Musical Instruments
125 Pets and Supplies
96 Ranges, Stoves and Furnaces
92 Sporting Goods
81 Sailboats
115 Swaps
63 Timber
98 TV, Stereo, Radio Sales and Service
112 Wanted to Rent, Miscellaneous
116 Coins and Stamps

AUTOMOTIVE
155 Automobile Financing and Insurance
164 Auto Body and Painting
168 Campers, Trailers and Motor Homes
166 Cars and Trucks Wanted
150 Cars for Sale
151 Sports, Import Cars
148 Lease Vehicles
149 New Car Directory
160 Parts, Accessories and Service
158 Tires
154 Trucks, Buses and Vans
156 U-Drive and Auto Washing

ACCOMMODATION
185 Convalescent and Rest Homes
175 Hotels
178 Summer Homes, Cottages and Resorts
181 Tourist Accommodation

RENTAL
201 Apartments to Rent, Furnished
200 Apartments to Rent, Unfurnished
202 Furniture to Rent
203 Apartments Wanted
206 Duplexes to Rent
207 Duplexes Wanted to Rent
215 Halls, Warehouses, Stores and Offices to Rent
197 Housekeeping Rooms to Rent
199 Housekeeping Rooms Wanted
211 Houses to Rent, Furnished
210 Houses to Rent, Unfurnished
212 Houses Wanted to Rent
190 Room and Board
191 Room and Board Wanted
193 Rooms to Rent
194 Rooms Wanted
204 Shared Accommodations

FINANCIAL
155 Automobile Financing and Insurance
233 Mortgage Loans and Insurance
234 Mortgages for Sale
230 Personal Loans and Insurance
235 Wanted to Borrow

REAL ESTATE
280 Acreage for Sale and Wanted
240 Business Opportunities
241 Business Opportunities Wanted
247 Commercial or Industrial Properties
258 Condominiums
253 Country Homes and Properties
270 Exchange Real Estate
290 Farms for Sale and Wanted
263 Garages for Sale, Rent, Wanted
293 Gulf Island Properties
250 Houses for Sale
265 Houses Wanted to Buy
295 Listings Cancelled
268 Listings Wanted
271 Lots for Sale
294 Mainland and Out-of-Province Properties
169 Mobile Homes and Parks
273 Property for Sale
274 Property Wanted
244 Revenue Property
245 Revenue Properties Wanted
259 Townhouses
285 Up-Island Properties
256 Waterfront Properties

SUBSCRIPTION RATES

Wherever carrier service is maintained, $4.00 per month.

By mail — Vancouver Island and Gulf Islands, $6.00 per month, $17.50 per 3 months, $35.00 per 6 months, $70.00 per year. Rest of Canada, $7.00 per month, $20.00 per 3 months, $40.00 per 6 months, $80.0 per year.

Outside Canada, $18.50 per month, $220 per year.

BY MAIL
Saturday Times Only
Sunday Colonist Only
Canada 60 cents per copy, $30.00 per year.
Outside Canada, $1.00 per copy, $50.00 per year.

CIRCULATION REPRESENTATIVES
Duncan, Chemainus—
Mr. HILTON HOLT 746-6181
Nanaimo 753-2766
Lake Cowichan 749-6206

United States Representatives
LANDON ASSOCIATES INC.
New York, Chicago, Southfield, Atlanta, Boston San Francisco, Los Angeles, Philadelphia, Rochester, Cleveland, Charlotte, Cincinnati, Syracuse, Hamburg, Williamstown, Clinton, Memphis, Levittown, Raleigh.

PAGE REPRODUCTIONS OR MICROFILM COPIES OF COMPLETE PAPERS AVAILABLE FOR ALL PAPERS PUBLISHED PHONE 382-7211, LOCAL 276

1 BIRTHS

CATHRINE — Born to John and Fran on April 5, 1979, a son, Mark Daniel, 7 lbs. Our sincere thanks to Dr. M. Cooper and Dr. B. Ridyard. Thanks to the Jubilee staff for their thoughtful care.

14 ANNOUNCEMENTS

Fraternal Order of Eagles Aerie #12
Nomination of officers will be held at the regular meeting on Wednesday April 18th, 79.

NEW DEMOCRATIC PARTY Esquimalt Saanich Federal Election headquarters, #101-1020 MacKenzie Ave. 479-8264(5).

15 COMING EVENTS AND MEETINGS

Gorge Soccer BINGO
EVERY MONDAY
ST. JOSEPH'S HALL
745 W. BURNSIDE
FIVE EARLY BIRD GAMES 7 P.M.
Good Neighbour Games and Bonus Games
NO GAME UNDER $20
Plus Min. Jackpot $100
5 Extra Games

OAK BAY MINOR SPORTS BINGO
NO BINGO
April 16th
NEXT BINGO
APRIL 23rd
Oak Bay Senior Citizens Hall

NON-STATUS INDIANS BINGO
Every Monday
ESQUIMALT LEGION, ADMIRALS ROAD
Early Bird 6:45 p.m.
20 Main Games
5 Extra Games
Free Bus into Town
After Extra Game
EVERYONE WELCOME!

VICTORIA NATIVE FRIENDSHIP CENTRE BINGO
TUESDAY
Esquimalt Legion
622 Admirals Road
Early Bird 6:45 p.m.
Regular Games
7:15 p.m.
Everyone welcome
Free Bus Into Town
After Extra Game

BINGO
THURSDAY APRIL 19
7-10 PM
ADMISSION $2
2 CARDS
(EXTRA CARDS 25¢ EACH)
VICTORIA HIGH
1260 GRANT ST
(ENTRANCE TO BINGO FROM VINING ST)
PRIZES $10-$50
RAFFLE FOR AKAI STEREO CASSETTE DECK CS-702DII WITH DOLBY SOUND. VALUE $330.95 AT 10 PM

WELCOME WAGON Invites BRIDES-TO-BE
To a special party at the Empress Hotel on April 25 at 7 pm. Displays, fashion show, gifts. To register phone
592-3662 479-3885

Victoria Symphony Society
GIANT BINGO
Sat. April 21, George Pearkes Arena, 3100 Tillicum Rd. Early bird game 7 pm. Regular game 7:30 pm. 16TH GAME $500. 5 extra games $100 each. Admission $1, includes 1 card, extra cards 25¢ each.

ST. JOHN AMBULANCE
Standard First Aid
Day Classes
April 23 and May 7
8:30 am-noon. $25. Register now at 941 Pandora Ave or phone 388-5505.

ATHLETIC BINGO
WEDNESDAY NOW AT
Garth Homer Centre
813 Darwin

16 CATERING, BANQUETS and RECEPTION RMS

GARCIA'S
Mexican and International Cuisine
104-1551 CEDAR HILL X RD.
(in the Cedar Hill Mall)
Planning an Office Party Banquet or Special Function?
Call us at 477-7744
Banquet Facilities For up to 100
ample covered parking

GEORGE'S BAVARIAN BANQUET FACILITIES
1021 Pandora 383-7121
INTERNATIONAL CUISINE
3 DINING ROOMS AVAILABLE
SMALL OR LARGE PARTIES
Up to 150 Seating Capacity
ENTERTAINMENT AVAILABLE ON REQUEST

BLACK PRINCE CATERING (1976) Ltd.
655 Douglas St. 388-4488. For all your catering needs in our roof top Queens Reception Room or on your premises.

COOKS THREE
Custom Catering
Champagne breakfast
To midnight dinners.
383-2872 or 383-1887.

CHRISTIAN'S CATERING, your premises, good food. Phone Eric, 383-9715 or 479-8662.

20 LOST and FOUND

LOST FROM OAK BAY AREA, smallish light colored Siamese male neutered Cat, answers to "Oliver". 387-6526 till 4:30, 598-1212 after 5 and weekends.

LARGE ORANGE AND WHITE 6 year old tortoiseshell cat lost in the area of Langholm Street near Royal Roads on Wednesday April 4th. Please phone 479-2708.

LOST: SILVER SEIKO WATCH in Esquimalt. Broken safety chain. Gift from deceased husband. Phone after 6, reward, 382-1469.

20 LOST and FOUND

LOST: WHITE MALE CAT, 10 years old, (Casper), sadly missed, last seen Gorge-Vic West area. Reward. 385-0350, 384-8989.

LOST: BEIGE PURSE, SATURday, all ID inside. Woodwards/James Bay area. 383-7196, 592-2318.

CAN-AM 250TNT MISSING from yard on Union. Only a few in Victoria. Anything appreciated. Healthy reward. 384-7939 anytime.

LOST-BEACON HILL PARK, new Free Spirit 10 speed bike, serial no. 600-27937, $25 reward, 386-1626

LOST: FAIRFIELD PLAZA, Tuesday, April 10th, brown leather wallet containing important ID. Please return. 386-6954.

LOST: LARGE MALE TAN dog, white rings on neck, Goldstream area. Answers to "Hummy". 478-8255.

LOST: MANS GOLD WATCH AT MacAuley School on Thursday evening. Great sentimental value, 384-9864 ask for Dennis.

LOST: SIAMESE CAT, PURE white, lavender tips, neutered, 1 year old. From 1400 block Fairfield district. 383-7724, 5 pm.

LOST: SLENDER BLACK CAT from Metchosin area. Very sadly missed. Please phone evenings 478-5966, Days 477-5511

LOST: SMALL BLACK FEMALE dog, part Pekinese with Sidney tag, in Vic West, April 10. 383-0968.

LOST: CHOCOLATE POINT Siamese, spayed female, 17 years old, Helen and Wilkinson rd area. 478-9814 days, 479-1768 evenings.

LOST: GRAY UMBRELLA, yellow glass handle, reward. Janine 383-3940.

LOST: PAIR OF CHILDRENS glasses, Burnside West, Monday, April 9th. 479-1947.

LOST: 9 MONTH OLD, FEMALE puppy, looks like a shepherd, Vic High area. 384-6380 or 383-6567.

LOST: RED CHECKED BOOK downtown on April 11th. 478-5176.

21 HELP WANTED GENERAL

ADVERTISEMENTS IN THIS CLASSIFICATION MUST COMPLY WITH THE BRITISH COLUMBIA HUMAN RIGHTS ACT

REGIONAL DISTRICT OF COMOX-STRATHCONA
Planning Assistant

The regional district planning department has a vacancy for the position of planning assistant. The planning assistant is responsible for day to day work pertaining to the processing of rezoning applications and agricultural land reserve appeals and for preparing related material for committee meetings. Some research work involving various planning projects will be required. It will be necessary on occasion to attend meetings and record minutes. An ability to communicate effectively with the public is essential. The successful applicant will have several years training at a junior college level, or will have a university education. Preference will be given to applicants with a minimum of one year experience in a planning department.

The 1979 salary range is $1,344—$1,612 per month with the starting salary commensurate with education and experience.

Please submit applications in writing no later than May 2, 1979 to:

Mr. T. Becker,
Planning Director,
Reg. District of
Comox-Strathcona,
4795 Headquarters Road,
Courtenay, B.C. V9N 5W3

REGIONAL DISTRICT OF COMOX—STRATHCONA
DRAUGHTSMAN (M/F)

A vacancy for the position of draughtsman exists with the regional district planning department. This position entails the preparation and revision of 1:5000 legal composite maps, special area mapping and the preparation of report maps. A thorough knowledge of mapping techniques and equipment is essential. Some knowledge of mapping by use of scribe code is desirable.

The successful applicant will have high school graduation supplemented with technical training in cartography and should have several years practical experience in a drafting office. Some acquaintance with design and printing processes is desirable.

The 1979 salary range is $1,087—$1,299 per month.

Please submit applications in writing no later than April 27, 1979 to:

Mr. Tom Becker,
Planning Director,
Reg. District of
Comox-Strathcona,
4795 Headquarters Road,
Courtenay, B.C. V9N 5W3

DALMY'S CANADA LTD.
RETAIL MANAGEMENT
High volume ladies' fashion chain has an immediate opening for store manager

This position offers both challenge and opportunity for the successful candidate.

Applicant should have:
Extensive management experience in the retail industry.

Ability to create and motivate sales staff

Interest in fashion merchandise

Attractive salary. Commences with experience plus full benefits program is offered

Please apply in strict confidence with full resume to Personnel manager: P.O. Box, 10161, 700 W. Georgia St., Vanc., B.C. V7Y1E4.

Willows Ten Mile Pt. Arbutus Uplands Gordon Head
Opportunities for an income of up to $100 per month for an hour of your time will soon be available in these areas. Discover the ease of newspaper delivery in the quiet early morning.
Anyone uncertain of the advantages of a Colonist paper route has yet to call Mr. Andrew Blair, Circulation Department, 383-4111.

ATTENDANT WANTED FOR ladies department, part time, light cleaning duties. Apply 1570 Hillside, European Spa.

21 HELP WANTED GENERAL

ADVERTISEMENTS IN THIS CLASSIFICATION MUST COMPLY WITH THE BRITISH COLUMBIA HUMAN RIGHTS ACT

INSURANCE—AUTO PLAN
MONTHLY SALARY NEGOTIABLE
This busy office needs an additional, experienced person to assist them on a regular basis in their Auto-Plan Department. If you are mature, have your own transportation and prefer to work flexible split shifts, then here is your opportunity to utilize your special skills. Starting date: Yesterday or sooner.

CALL: 385-3425
DRAKE PERSONNEL
502, 1175 DOUGLAS STREET
VICTORIA V8W 2E1

Wanted, experienced lubrication person required to work in service department. Must be able to carry out extensive saftey checks and work without supervision. Pay is above average to suitable person and is a permanant position. Applications to Mr. Charles Forrest, Metro Toyota Ltd, 625 Francis St, Victoria. 386-3516

REYNOLDS HIGH QUADRA LAKEHILL
Applications are invited from persons interested in earning $85-$100 per month (depending on route size) by servicing an established area of Daily Colonist subscribers. Time involved is 1-1½ hours in the early morning leaving the rest of the day free for school and other activites. Call: Mr. Dean Hodgins, Colonist Circulation, 383-4111.

HEAD NURSE AND REGISTERED NURSES for a newly renovated 8 bed Coronary/Intensive Care Unit. Registration or eligibility for registration in B.C. required. Experience in Coronary/Intensive Care Nursing preferred. Experience and/or administrative training preferred for the Head Nurse position.

Apply to:

Director of Nursing
Cowichan District Hospital
Gibbins Road
Duncan, B.C. V9L 1E5

REQUIRED IMMEDIATELY, EXPERIENCED MANAGER FOR 29 SUITE APARTMENT, SITUATED IN ESQUIMALT, EXCELLENT SALARY. PLEASE SEND RESUME TO VICTORIA PRESS BOX 735.

ST. JOHN AMBULANCE REquires a career minded representative in the First Aid Training field. Duties to consist of instructing, organizing and administrating First Aid and related preventive health care programs; preference given to experienced instructors in St. John Ambulance and Industrial Courses. Salary negotiable from $12,000. Written resume to be sent to Executive Director, St. John Ambulance, 6111 Camby St, Vancouver, B.C., V5Z 3B2.

AUTOMOTIVE COUNTER PERSONS. DO YOU TRY HARDER? ARE YOUR CUSTOMERS YOUR MOST IMPORTANT ASSET? ARE YOU FULLY EXPERIENCED IN HIGH VOLUME COUNTER SALES? THE ABOVE DESCRIBES THE PERSON REQUIRED BY CORDS AUTO PARTS AND MACHINE SHOP. 2215 GOVERNMENT ST. TELEPHONE DON MCIVOR FOR AN INTERVIEW, 388-4212.

WESTCOAST SAVINGS CREDIT UNION
PRINTERS ASSISTANT
Required with A.B. Dick 360 experience for an active "In house" printing department. Apply in writing to Victoria Press Box 770.

RESIDENT APARTMENT MANAGER
Couple, bondable, non-drinkers, to handle rents and maintenance. Send resume with experience and desired salary to Victoria Press Box 791.

SENIOR SALES CLERK
Required by leading Sporting Goods store in Victoria. The right individual must be neat in appearance, have experience in backpacking, camping and fishing and posses a natural ability in sales. Salary is excellent to start and increases commensurate with proven ability. Please send complete resume to Victoria Press Box 738

WANTED: PERSON TO MANage new service oriented business. The person we need must have personality, ambition, the ability to work hard, and organize daily routine for small business. Salary plus possible incentive for right person. Profile of past work experience and references required. Reply to Roadrunner Copy Centre Ltd. C/O Victoria Press Box 784.

PRIVATE INVESTIGATION
Challenging opportunity for mature person in a specialized area of investigation. Experience an asset. Send complete resume, including work history and references or call in person to: Mr. Stirling, Barr Security, 1240 West Pender St., Vancouver, V6E-2S8. No telephone applications please.

SUPERVISOR NEEDED FOR after school (till June) and full day summer programme. Duties include supervising other staff, organizing crafts and recreational activities for 6 to 16 year olds, liaising with community resources and accepting supervision. Salary commensurate with experience. Apply at 27 Hayward Hts, 384-8058.

EXPERIENCED COUNTER person required by Hartman Auto Supply, 367-6th Street, Courtenay. The person we are looking for must be fully experienced in the automotive industrial field. Excellent fringe benefits and potential for the right person. Contact Rudy Pantuso for interview Monday-Friday 9am-4pm at 338-7261.

ST. JOHN AMBULANCE HAS an opening for a career minded representative responsible for organizing First Aid and Cardio-Pulmonary Resuscitation (CPR) classes. Salary negotiable from $11,000. Written resume to be sent to Executive Director, St. John Ambulance, 6111 Camby St, Vancouver B.C., V5Z 3B2; closing date May 4, 1979.

WANTED
One Computer Programmer, thoroughly experienced in Basic language.
Experience in Forestry or Engineering will be an asset. Phone 647-5511, Local 50 for more details.

21 HELP WANTED GENERAL

ADVERTISEMENTS IN THIS CLASSIFICATION MUST COMPLY WITH THE BRITISH COLUMBIA HUMAN RIGHTS ACT

NON-PROFIT ASSOCIATION serving handicapped individuals has two openings for permanent part-time (¾-time) positions, to work NIGHTSHIFT in a residential programme on the Saanich Peninsula.
Charactaristic Duties:
To maintain a diligent patrol of the facility, especially the bedroom areas in accordance with the policies designed for this shift.
To perform complex light housekeeping and clerical duties as required.
Must have Grade 12 and two years experience and/or training in a directly related field. Ability to work effectively with handicapped individuals. Also must be able to work permanent nightshift (11 pm to 7 am or 12 midnight to 8 am). Please send complete resume to P.O. Box 6354, Station C. Deadline for applications Monday April 23.

HAIR STYLIST
Opening position in up to date Unisex shop, downtown area, to take over large clientele before end of April. Very good opportunity. Please write with full resume for interview to Victoria Press Box 778.

RESIDENT MGRS
For 24 unit apartment with occasional motel accomodation. Near Mayfair Shopping Centre. Salary negotiable. Ideal for retired couple. Phone Gerry Finnigan 388-6258. Cedric Steele Realty Ltd.

MANAGERESS/MANAGER
For an island janitorial company. Fully experienced. Able to do supervision and job inspection, etc. Have own transportation with clean driver's licence. Bondable, willing to work 5 evenings per week. Send resume to Victoria Press Box 703.

POSITION OPEN. APPLICANTS may apply Victoria Press Box 786 for Victoria Kiwanis Wheels Project. Qualifications; ability to deal with youths, motorcycle repairs, B.C. Drivers License, 18-24 years of age. Funded by Youth Employment Program, May 1st-August 31st.

LIVE-IN COOK, HOUSEKEEPerafternoons and 2 days a week free. Elderly person. Light work. Drivers license an asset. Generous salary. Modern attractive North Vancouver home in quiet neighbourhood. References required. Call 988-9332 or reply to Victoria Press Box 795.

LOCAL DISTRIBUTION COMpany for West Coast manufacturer now hiring.
3 full-time
2 part-time
$7-$10 per hour. Car needed. Super company benefits. For your personal interview, call 479-8202.

NEED MORE MONEY?
Unique business opportunity pays in direct proportion to time and effort put in. Pleasant dignified work, training provided. Flexible hours. Perfect for men with jobs... woman with school aged children. Phone Mr. Gray to meet our management, 384-0912.

MOTEL MANAGER
Semi retired couple to manage small, quiet motel in Victoria. Reply in own handwriting stating qualifications, previous business experience and salary expected to Victoria Press Box 769

LIVE-IN CUSTODIAN REquired for small condominium building in Nanaimo. Light management and caretaking duties with direct responsibility for 12 suites only. Salary $400 per month. Write giving references to Victoria Press Box 643.

APARTMENT MANAGER REquired for 28 suite apt in Sooke, B.C. Living on premises required, light maintenance only including lawn care. Excellent remuneration. References required. Interested parties phone 598-2521 or 652-3289

EXPERIENCED MARINE steel fitter, must be fully capable of layout and have knowledge of Loft. Able to take over floor as charge hand. Steady employment in the construction of fishing vessel. Parksville area. Call collect 468-7615. Fred Church

MATURE RESPONSIBLE PERson with lunch counter experience to do food preparation (no cooking), to take some responsibility for smooth running of operation. Call for appointment. 383-2621 No calls between 11:30-1:30

DRIVER/SALESMAN TO SUPply Eveready batteries and associated products for food, drug, and hardware markets on Vancouver Island. Require self-motivated person with sales experience. Reply with resume to Victoria Press, Box 787.

MATURE PERSON REQUIRED to operate a shoe store in Victoria. Must be experienced and bondable. Salary comensurate with experience. Please send full resume and references to Victoria Press Box 757.

LIVE-IN SITTER/HOUSEkeeper required for 2 school age children. Furnished 1 bedroom basement suite provided. Suit mature single person or couple. Near UVic. References please. 477-5773.

INSTRUCTORS WANTED FOR European Spa, part time for ladies department. Must be healthy and enthusiastic. Apply in person Tuesday April 17th between 10 and 2. Personal interviews only. No phone calls.

MATURE PERSON FOR counter and office. Must have experience in meeting the public and have some typing experience. Apply in person, Monday to Friday, to Nu-Way Cleaners Ltd. 420 William Street.

BE YOUR OWN EMPLOYER, operate Health Juice Bar in Spa. No down payment. Cheap rent. Clientele already established. Excellent opportunity for right individual. For information, European Spa, 1570 Hillside.

LEVOY'S
Become a FASHION CONSULTANT. This is an opportunity in ladies apparel. Complete training. Work your own hours. Must have a car. For more information please call 385-6974.

TELLER REQUIRED FOR part time Saturday work. Previous experience essential. Apply David B. Richardson, Manager, National Trust Company Ltd, 3108 Shelbourne St. (Hillside Mall).

RENT FOR WORK ON SAANichton hobby farm. Knowledge of sheep and chickens helpful, good health imperative. Good accommodation, only couples considered. Write to Victoria Press Box 798.

RESIDENT MANAGERS
We require a stable, tolerent, experienced couple for 33 unit bldg. in the Bay-Quadra St. area. Apply 383-1141 — Mr. Ganner, MON. to FRI., 9-5 p.m.

ROUTE DRIVER REQUIRED by uniform supply company for approximately 30 hours per week increasing to full time. Please send resume to Victoria Press Box 761.

REQUIRED FOR MAY 1ST, live-in couples as resident-caretakers for a 35-suite apartment block in Fairfield. Apply Seaspray Properties, 1911 Quadra, Monday to Friday, 9-4.

FULL TIME MANAGER FOR D.G's Automotives. Knowledge of tires and wheels required and all other automotive aspects. Apply to D.G's Automotives, 3261 Douglas.

21 HELP WANTED GENERAL

ADVERTISEMENTS IN THIS CLASSIFICATION MUST COMPLY WITH THE BRITISH COLUMBIA HUMAN RIGHTS ACT

COOK REQUIRED FOR MUStard's Restaurant, Qualicum Beach. Prefer mature individual, prepared to relocate. References required. Phone 752-3146.

EXPERIENCED DINING room waiters or waitresses required, only experience apply please. Apply after 5 pm. 1021 Pandora.

EXPERIENCED RESIDENT couple managers required immediatly for 74 suite apt. in Victoria. Send resume to Victoria Press Box 776

PLEASANT AMBITIOUS PERson or couple interested in building own career, full time or part time, great potential, assistance provided. 658-8080.

EXPERIENCED MARINE PIpefitter, new construction of fish boat. Hydrolic experience a plus. Parksville area. Call collect 468-7615 Fred Church

REQUIRED MAY 1ST. CONscientious couple to manage 79 furnished apartments. 1-bedroom suite live-in accommodation plus salary. References. 386-2812.

OLDER LADY INVALID IN wheelchair requires live-in nursing care, modern country home with other staff kept. Excellent wages. Victoria Press Box 797.

MARKET RESEARCHERS
Hourly wage, community service organization. Apply in person, 620 View St, Suite 505. Monday to Friday, 9 am or 1 pm.

MATURE MIDDLE AGED COmpanion housekeeper to live in. private quarters, salary comensurate with experience. Must have references. 592-0861.

WANTED: EXPERIENCED furniture movers. Send resume to P.O. Box 246, Station E, Victoria, B.C. V8W 2N2.

MATURE COOK, MIMIMUM 2 years experience, phone 721-5211 for appointment.

EXPERIENCED TELLER REquired, May 1st to September 30. Apply in person, 890 Douglas (and Courtenay Street branch).

HOUSEKEEPER FOR 2, PREferably non smoker, middle aged lady, self contained suite plus wages. 658-8028.

AGGRESSIVE PERSONS needed for retail outlets. Phone for appointment between 9 and 10 am, 382-2226.

WANTED RELIABLE, MAture lady, non smoker, non drinker to live in for elderly lady. 595-1254.

LIVE-IN MATURE COMPANion housekeeper, non-smoker, for one lady, excellent remuneration, references. 592-3580.

2 PART TIME TELEPHONE SOlicitors required, must have experience, call 384-8431, 12 to 2 p.m. only.

EXPERIENCED STORE Security Personnel required. Full and part-time postions open. Apply in person 493 Burnside E.

WANTED COOK WITH DINING lounge experience. Apply in person, Mariners Inn, 2162 Oak Bay Ave.

EXPERIENCED DINING room cooks required. Please apply in person after 5pm, 1021 Pandora.

HOME CLEANING SERVICE requires experienced mature staff, preferably with transportation. 479-0746.

LADIES HAIRDRESSING models,. Annas Taylor Beauty Salon. 383-6015.

EXPERIENCED WAITRESS-waiter. Apply in person, Fat Cat Restaurant, 622 Yates Street.

WAITER/WAITRESS. APPLY in person only at the Peacock Restaurant.

PART AND FULL TIME PERsons required. Apply between 2-4 pm. 1567 Cedar Hill X Rd.

WANTED: EXPERIENCED baker, full-time job, apply immediately, telephone 595-2415.

BABYSITTER, 2 DAYS WEEK, for one year old in Hopkins Dr area. 721-3932

SALESPERSON-CONSTRUCtion experience an asset. Phone 478-0480.

BABYSITTER WANTED FOR 2 year old boy, Craigflower/Admirals area. 381-6301.

WANTED: RELIABLE RESTaurant employees. Apply at 721 Johnson St. between 4-6 pm.

CRAFTS PEOPLE WANTING A consignment outlet. Please phone, 385-2142, between 10-5.

22 OFFICE HELP

ADVERTISEMENTS IN THIS CLASSIFICATION MUST COMPLY WITH THE BRITISH COLUMBIA HUMAN RIGHTS ACT

ACCOUNTING CLERK
$800-$850
Located in central downtown area, this company is seeking a versatile individual with two to three years' experience in payroll, accounts receivable and payables. Typing and ability to take books to trial balance are assets, but not essential. Our client is willing to train in data processing techniques. Your willingness to learn and work as part of the team will win you this opportunity for employment by April 30.

CALL: 385-3425
DRAKE PERSONNEL
502, 1175 DOUGLAS ST.
VICTORIA V8W 2E1

SCHOOL DISTRICT #61 GREATER VICTORIA ACCOUNT CLERK I
Salaray range approx. $840.42 to $907.41 per month (1978 scale).
Applicants for this position must have High School Graduation or equivilant educational standing, knowledge of bookkeeping and payroll accounting essential. Experienced with payroll accounts receivable and record reconciliations expected. Some routine clerical tasks will also be required. Exposure to Data Processing systems would be an asset.
Our Employees are aware of this advertisement.
Applications to be made at the Personnel Office, 3128 Foul Bay Rd., Victoria B.C. up to 4:30 pm. on Wednesday April 18th, 1979.

RECORDING SECRETARY REquired for the Assessment Appeal Board for Vancouver Island for approximately 6 months. Applicants must be capable of operating a UHER sound recording system and be prepared to travel for Board hearings. Salary is $6.50 per hour plus expenses. Contact M.J. O'Connor at 385-1383 for appointment.

LEGAL SECRETARY
Senior legal secretary required for law firm. Experienced in Litigation and Conveyancing a requirement. Written applications to 837 Burdett Ave, 2nd Floor, Victoria, B.C. V8W 1B3.

STENO-CLERK FOR CONGEnial office showroom. Variety of interesting duties in convenient downtown location, $950 per month, 40-hour week. Call 386-3161, Wednesday, April 18, for interview.

22 OFFICE HELP

ADVERTISEMENTS IN THIS CLASSIFICATION MUST COMPLY WITH THE BRITISH COLUMBIA HUMAN RIGHTS ACT

MARKETING SECRETARY for major tourist centre. Typing, shorthand and good organizational skills required. Able to work with minimum supervision. Reply Victoria Press Box 661.

BOOKKEEPER, SIDNEY area, must be experienced in accounts payable and payroll. 656-1157

CERTIFIED DENTAL ASSIStant for pleasant office. Resumes to Victoria Press Box 657.

CERTIFIED DENTAL ASSIStant needed for modern office. Phone 595-4144.

23 SKILLED TRADES

ADVERTISEMENTS IN THIS CLASSIFICATION MUST COMPLY WITH THE BRITISH COLUMBIA HUMAN RIGHTS ACT

British Columbia Forest Products Limited
MACKENZIE WOOD PRODUCTS REQUIRES
Millwright Electrician Heavy Duty Mechanic

There are immediate openings in the Mackenzie pulp mill for the above positions. BCTQ or interprovincial trade certificate with some degree of heavy industrial experience is required. Diesel electric experience is preferred for the position of Heavy Duty Mechanic. Present rate of pay is $10.56½ per hour, with liberal relocation assistance and comprehensive benefits package available.

BCFP is a fully integrated forest products company employing more than 8,000 people in B.C. Mackenzie is located 120 miles north of Prince George and has a population of 7,000. Good educational, recreational and modern housing facilities are available with summer and winter recreational activities in the surrounding areas.

Written applications outlining training and work experience should be directed to:

Roger Krushell,
British Columbia Forest Products Limited,
Box 310,
Mackenzie, B.C.
V0J 2C0

INDUSTRIAL ELECTRICIANS
We require a Journeyman or high level Apprentice industrial electrician to supervise installation and start up, and to service our machinery systems in customer pulp and paper mills throughout Canada and U.S. Mill electricial troubleshooting experience required. Training will depend on experience. Must be prepared to travel extensively. Prefer single person without family ties. Compensation includes base salary, bonus, expense account or allowance and other employee benefits. Submit complete personal and experience resume to Lamb Cargate Industries, P.O. Box 440, New Westminster, B.C., Canada V3L-4Y7 Attn: M. Toews.

GUTTER INSTALLER
Opportunity for experienced fully qualified seamless gutter installer to run truck and machine based in Campbell River. Good remunerations. Please apply to Mr. H. Eggenberger.
VANCOUVER ISLAND ALUMINUM PRODUCTS LTD.
1407 MAPLE ST.
CAMPBELL RIVER B.C.
PHONE 287-2713 (9-5:30 pm.)

HEAVY DUTY MECHANIC
Experienced with logging equipment, ticketed person preferred. Union rates and excellent fringe benefits. Apply in person, Tuesday-Friday, Pacific Logging Co. Ltd. Sooke Division, 7369 West Coast Rd, Sooke, B.C.

MANAGER MEDICAL RECords Department required for 238 bed, fully accredited modern general hospital including 100 extended care beds. Salary dependant on qualifications and experience. Apply to Administrator, Cowichan District Hospital, 3045 Gibbons Rd. Duncan, B.C. V9L 1E5.

Machinists, fully experienced, union shop with all benefits. Steady employment in Port Alberni, B.C. Call Collect Larry 724-0101.

NEEDED
4 Finishing Carpenters and 4 carpenters for suspended slabs and roof framing. Must prove worth and be willing to move out of country. No ties preferable. Apply in writing with dossier to Victoria Press Box 764.

JOURNEYMAN-MECHANIC
Good working conditions in GM dealership, $9.84 per hour now, $10.44 per hour July 1, '79. Call or write Alan Olson, Service Manager, Arthur & Chant Motors Ltd, 570-13th Avenue, Campbell River, BC.

EXCAVATOR OPERATOR REQUIRED BY VANCOUVER ISLAND CONTRACTOR, MUST HAVE EXPERIENCE IN BUILDING LOGGING ROADS. 112-743-5501 OR 112-743-5251

JOINER/FINISHER/CABINET Maker required for custom shipyard. Apply in writing to Philbrooks Shipyard Ltd. 2324 Harbour Rd. Sidney V8L2P6.

EXPERIENCED BETROIT diesel mechanic required in the New Westminster area. Top wages and all benefits. Phone 112-524-8611.

QUALIFIED ALARM INstaller required. Top wages, contact Mr. Lehna at 479-8221.

23 SKILLED TRADES

ADVERTISEMENTS IN THIS CLASSIFICATION MUST COMPLY WITH THE BRITISH COLUMBIA HUMAN RIGHTS ACT

BAND OR CIRCULAR SAW-Filer Required By Holding Lumber Co. Ltd. All wages and benefits are within industry standards. The successful candidate must be willing to work shifts. Holding Lumber is located in the beautiful Shuswap District of B.C. All interested persons, write or phone stating qualifications and experience to Mr. D. R. Collins. Holding Lumber Co. Ltd. RR#1 Chase, BC. V0E 1M0
679-3234

PROFESSIONAL AUTOMOBILE BUYER
Required to buy vehicles for an automobile operation on a full time basis. The person must be very knowledgable with the automobile business and have full understanding of the wholesale market. All replies held in strict confidence. Interested candidates send resume to Victoria Press Box 793

24 SALES PERSONS AND AGENTS

ADVERTISEMENTS IN THIS CLASSIFICATION MUST COMPLY WITH THE BRITISH COLUMBIA HUMAN RIGHTS ACT

THE PERMANENT
#1 IN VOLUME 1977
#1 per capita 1977
#1 per capita 1978

YES, we're #1 per capita in the Victoria Real Estate Board per capita club for offices with 11 or more sales people.

We didn't change for nothing, we changed to become NUMBER ONE.

If you're thinking of a change make it a PERMANENT one — join the Company that's #1.

CALL
LARRY BROOKS 477-0141
BOB HUGES 382-9191
CONFIDENCE ASSURED

ACTIVE PROFESSIONAL REAL ESTATE LICENCEES
If pragmatic professionalism is your by-word approach to the Real Estate industry — we may have room for you. Should you be looking for a growing Real Estate Company — that gives you latitude with support — facilities with atmosphere and versatility — realistic commission splits and participation potential — a Company with a "now" decision making policy — let's get together. Call Terry Popp at 388-6161 (24 hrs.) PAC-WEST INTERNATIONAL REAL ESTATE BROKERS INC. 1001 Cloverdale Ave.

GARDNER REALTY Ltd.
895 Fort St. 385-7721
(24 HR. SERVICE)
Our greatest gift is not our high commission split, not our busy location, but the advantage that comes when being part of a successful, amiable group of realtors in a no-pressure atmosphere. Success and happiness rubs off. Would you fit in? Call CLIFF SALMOND for a no-obligation chat at 385-7721, GARDNER REALTY LTD. a respected name among realtors and clients alike.

Green Acres
NEW OFFICE
NEW COMMISSION SPLIT
Call
479-9373
304-1095 McKENZIE
DATATECH BUILDING

NEWLY LICENSED REALTORS
We have an opening for you!
If you wish to train in a small, efficient office with congenial associates int h Oak Bay Village. Call Alec Gower or Peter Margetts for an appointment 592-2407.
MARGETTS & GOWER
OAK BAY PROPERTIES LTD.

REALTORS
We require two licenced realtors to join our organization. Complete management assistance will enable you to become a real leader in our profession. For complete details contact.
RICK KINNIS or WILF GEE

WESTMONT REALTY (1977) LTD 388-4434

SALES CAREER
Mature and experienced Home Improvement Salesman with solid background (vinyl siding, windows, gutters, etc). Willing and able to create business on Vancouver Island. Top remunerations. Please apply to Mr. H. Eggenberger.
VANCOUVER ISLAND ALULMINUM PRODUCTS LTD.
1407 MAPLE ST.
CAMPBELL RIVER B.C.
PHONE 287-2713 (9-5:30 pm.)

CASTLE PROPERTIES
requires 2 active realtors to compliment our congenial real estate sale staff. We offer semi-private offices, Group health plan, generous fringe benefits, complete slate of appraisal records and maps, excellent commission split, within easy reach to 90/10. For confidential interview drop on in anytime or call FREDDY STARKE, 386-6164 or 595-1175.

REALTORS
NATIONAL TRUST 3440 A DOUGLAS. ENQUIRIES TO STAN JAMES 382-8101 OR RES. 592-3740.

JINGLE SALESPERSON, MARket International Jingles. Are you highly motivated with proven sales background plus knowledge of radio advertising? NSR Box 5141 Station B Victoria.

MATURE PERSON OR COUPLE to manage parttime wholesale, retail business. No experience. Will train. Victoria Press Box 782.

ENGLISH/JAPANESE SPEAKing salesperson required. Well groomed with sales ability. Good salary offered. 388-7323.

AUTOMOTIVE RETAIL OUTlet requires full time sales person plus other related jobs. Apply at D.G.'s Auto, 3261 Douglas.

24 SALES PERSONS AND AGENTS

ADVERTISEMENTS IN THIS CLASSIFICATION MUST COMPLY WITH THE BRITISH COLUMBIA HUMAN RIGHTS ACT

DUNSMUIR 388-7868

RESIDENTIAL REALTORS
We have an opportunity for good residential oriented Realtors to grow with us. We offer brand new office with no problem parking. A congenial hard working and experienced staff, complete Management assistance. Excellent commission split. Call for appointment to discuss our advantages confidentially. Ken Porter FRI R.I. (B.C.) Res: 656-5235, Bus: 388-7868.

25 TEACHERS

ADVERTISEMENTS IN THIS CLASSIFICATION MUST COMPLY WITH THE BRITISH COLUMBIA HUMAN RIGHTS ACT

School District 85
VANCOUVER ISLAND NORTH
Applications are invited for the following position, effective Sept. 1, 1979.
PROFESSIONAL TEACHER—LIBRARIAN
80% LIBRARY 20% TEACHING
PORT HARDY SEC. SCHOOL
PORT HARDY, B.C.
NEW FACILITY
GRADES 8-12
400 PUPILS
27 STAFF
Master Library, Science with B.C. Teaching certificate and experience in B.C. School preferred.
Please send information on background, training and references to: District Superintendant of Schools, Box 90, Port Hardy B.C., V0N 2P0.

SCHOOL DISTRICT NO. 63 (SAANICH)
Requires one full time and one half time teacher of the Trainable Mentally Handicapped, effective September 1979. Class sizes approx. 8 elementary aged students. Preferred qualifications: Degree in Special Education with courses in Mental Retardation; previous teaching experience with T.M.H. students; eligible for B.C. Teaching Certificate. Salary according to scales.
Applications are to be submitted before May 11, 1979 to:
A.C. Campbell, Director of Instruction, School District No. 63 (Saanich), P.O. Box 2010, Sidney, B.C., V8L3S4.

GRADE ONE TEACHER REquired for September, by leading independent school. Applicants must be experienced and capable of offering a modern, individualized programme. Recent updating of qualifications essential. Apply in writing: The Principal, Norfolk House School, 801 Bank St.

PRE-SCHOOL SUPERVISOR wanted, 3 mornings per week for school in Oak Bay area, a member of the VICPA. Apply in writing to 686 Linkleas. Applicants must be fully qualified and licenced with PCCFLB.

DAY CARE CENTRE REquires assistant supervisor, registered with CCFB. Phone 386-9312 between 9 and 12 am.

26 PART-TIME or TEMPORARY HELP

ADVERTISEMENTS IN THIS CLASSIFICATION MUST COMPLY WITH THE BRITISH COLUMBIA HUMAN RIGHTS ACT

DRAKE PERSONNEL
A way to earn money in your free time and during holidays! This reputable and international company markets an excellent product to be demonstrated at major shopping centres during 1979 and 1980. Training will be provided (with pay) for bright and personable individuals chosen to be their representatives. First training session will be held during the evening of May 15. To qualify as one of eight candidates, submit your name and resume no later than May 4. Call:
385-3425
DRAKE PERSONNEL
502, 1175 DOUGLAS STREET
VICTORIA V8W 2E1

WANTED: FOR OCCASSIONAL babysitting for 6 year old boy in our home, Old W. Saanich Rd area. A responsible warm, teen or mature person who enjoys children. References. 479-5623.

PASSMORE PLACE-MARIgold area. Babysitter required, 8:45 am to 12 noon, Monday to Friday. Phone after 7 pm, 479-7443.

RESPONSIBLE BABYSITTER for 2 boys, 3½ and 5 years, 4:30-9:30 pm, Monday-Friday from now til September. Northridge area. 479-4722.

EXPERIENCED CLEANER spotter for dry cleaning plant required 3 days per week. Apply Manager, 325 Cook St.

EXPERIENCED MEDICAL OFfice assistant required for Thurs. mornings and holiday cover. Phone 598-7340 evenings.

28 EMPLOYMENT SERVICE

ADVERTISEMENTS IN THIS CLASSIFICATION MUST COMPLY WITH THE BRITISH COLUMBIA HUMAN RIGHTS ACT

FOR YOUR EMPLOYMENT NEEDS
Drake Personnel
● DRAKE INTERNATIONAL COMPANY
OPEN EASTER MONDAY—APRIL 16
Call 385-3425

30 SITUATIONS WANTED

CDA CERTIFIED DENTAL ASsistant, presently employed, experienced in general and surgical practices. Seeking full time employment in Victoria, available mid May. Call collect 112-287-8650.

ISN'T THERE COMPANY OR someone who could appreciate experienced, dependable European electrician with Canadian experience in his middle 30's, or in any other work? If yes, give me a call, 384-2005.

YOUNG MAN WITH ½ TON pickup available for yard cleanup and lawn maintenance, hauling, window cleaning, and other odd jobs. By contract or $5/hour. 386-8696.

MARINE CONSTRUCTION foreman and/or crane oprator. Mobile and crawler experience, can travel. Some highway and bridge experience. By job month or hour, call Bruce, 656-3145.

TRY THE OLD CANADIANS' Army from $6. Handyman, cleanups, cartage, tree service, long grass, fences, rototilling or whatever. 592-0129, 598-2636.

WILL BABYSIT IN MY HOME days only. Monday through Friday full-time, part-time. Near Oak Bay Rec. Centre. 592-7137.

CARPENTRY WORK, VAN conversion, insulating and panelling by hour or contract. 478-8588.

30 SITUATIONS WANTED

TWO STRONG BROTHERS, capable of doing various work, $5 min. References. Please phone 384-3236.

MAN 35, EXCELLENT HELP, experienced in moving, landscaping, janitorial work, Andy 592-7381.

NEED A FRESH, NEW, ENTHUsiastic, hardworking, young face in your work force? Phone Anne (weekday evenings) 477-2064.

ELECTRICIAN WOULD LIKE electrical work. 11 years experience. Free estimates. 595-7962 after 6 pm.

DUTCH GARDENER
Pruning, digging and cleanup. 388-6529.

MATURE FEMALE BOOKkeeper requires full time work. Excellent references. 386-0755.

CLEANING DONE WITH LOVE and care, house/yard, Jeanne, 383-3261.

MAN WILL DO GARDENING, and yard cleanup, reasonable rates, 658-5005.

33 BANDS, MUSICIANS AND ORCHESTRAS

STUDIO SOUND. STUDIO space available, suit photography sessions or music rehearsal. Call 385-8535.

34 PRE-RECORDED MUSIC

SPINKY'S
Spinky's Mobile Disco Ltd.
"We play what YOU want."
656-1652.

CANDU MUSIC
ENTERTAINMENT SERVICES
384-5521.

VARIETY MUSIC SERVICE
Any place & every taste 474-1433.

HUD SOUND LTD.
Music is our business 721-3431.

MUSIC MAN CANNED MUSIC. Give us a call. 479-8043.

36 BUSINESS SERVICES AND DIRECTORY

Accounting

INCOME TAX, PERSONAL, small businesses, rentals, child tax credit, capital gains, etc. Full accounting services. Mr McPherson 479-4541.

PROFESSIONAL SERVICES TO small business and corporations. Also personal tax returns. D.N. Lane. 382-9920

MONTHLY BOOKKEEPING and accounting for small businesses, 20 years experience, reasonable rates. 658-8872.

LIGHTEN YOUR WORKLOAD by contacting efficient bookkeeping service. 382-3633, 598-2946.

INCOME TAX RETURNS COMpleted, for information phone 386-3616.

Appliance Repairs

ABC ELECTRIC, 382-7221
Tele-Tech Appliances, 385-6783
831 YATES ST.
COLWOOD APPLIANCES
746 Goldstream, 478-9222

Appraisals

Lansdowne Prop. Ltd.
APPRAISALS
2518 Estevan Ave. 592-2431

P. G. JACKSON LTD.
Real Estate Appraisals
(450) 1070 Douglas 388-9102

Babysitting

RELIABLE MUM WILL BABYsit preschooler, daytime. References. Brentwood area. Telephone 652-3758.

WILL BABYSIT, MY HOME, energetic, reliable, Mon.-Fri. 478-9610.

RELIABLE BABYSITTING, MY home, James Bay, 385-0393.

Brick Layers

SCANDINAVIAN QUALITY MAsonry. Bricks, blocks, tiles, slate, barbecues, repairs and new construction. Erik 383-4025.

Carpets and Linoleum

BEAVER HOME CENTRE
1581 Hillside 595-1225
Full Range Of Carpet and Resilient Flooring At Competitive Prices
Expert Installation Available
See Our New Line Of Commercial Flooring
For Many Special Buys "Buy Better At Beaver"

EDGAR and MINER
650 HILLSIDE 388-6208
Carpets and Custom Draperies
"A PROFESSIONAL APPROACH WITH GUARANTEED SERVICE"

HOURIGANS
CARPETS AND LINOS LTD.
FLOOR COVERING SPECIALISTS
715 PANDORA AVE. 386-2401

GUARANTEED INSTALLAtion, carpets, lino, seamless floors (Torginol) sundeck coatings, commercial or residential. 652-2139.

CARPETS AND LINO INstalled. We lay the best and fix the rest. 479-0782.

CARPETS AND LINO INstalled, reasonable rates, free estimates. Phone 384-1656.

Carpenters

HOUSE DOC-TOR
Renovations and additions, concrete framing and finishing, drywalling, taping and sanding. Free house calls, anytime
383-4929

JOURNEYMAN EXPERIenced in finish, framing, concrete, additions, renovations, repairs and sundecks. Free advice call Al 478-4750.

STEPS BUILT, NEW OR REpaired, roof repairs, and painting. Business in Victoria since 1950. Licensed and references. Phone Henry anytime 598-7616.

CUSTOM CARPENTERS
Guaranteed framing, finishing and cabinet work. Special sundeck rates. Call Terry 595-6046 or 384-0373.

QUALIFIED CARPENTER will finish rumpus rooms, do sundecks, renovations, repairs, additions, carports, etc. Call Frank 478-8147.

ISLAND FRAMING
Residential and commercial framing, custom homes. 652-3572

VERSATILE HOME MAINtainer, carpentry, renovations, cabinets, painting, papering, quality work. Adam, 385-3090.

ENGLISH CARPENTER
All phases of carpentry, basements, additions, alterations, etc. Contract or hourly, 652-1485.

JOURNEYMAN WILL DO CABInets, finishing, renovating or whatever. Hourly or contract. 656-2344.

REMODELING SPECIALISTS-repairs, alterations and additions, basement rooms, fences. 477-7382.

36 BUSINESS SERVICES AND DIRECTORY

Carpenters

ANY HOME IMPROVEMENTS, experienced carpenters, additions, renovations, framing, sundecks. 384-4018.

GENERAL CARPENTRY, SUNdecks, additions, basements finished, dyrwall, sprayed ceilings. 478-8894.

FRAMING CONTRACTS WANTed, framing crew ready to go. You name we'll frame it. Free estimates. 652-5736.

PERMA CONST. LTD.
FREE ESTIMATES, 384-2323

SMALL JOBS A SPECIALTY.
Call 598-2920

FRAMING AND FINISHING BY experienced carpenters. 477-3402.

RENOVATIONS, ALMOST ANY type, 37 yrs. experience. 656-4947.

EXPERIENCED HOUSE framing crew available. 478-2393.

SUNDECKS, STAIRS AND steps, free estimates, reasonable rates. Jim 388-6998

BIG OR SMALL, WE DO IT ALL, framing crew available. Renovations, sundecks, etc. 656-5998.

ADDITIONS, RENOVATIONS and sundecks, free estimates. 479-5097.

EXPERIENCED CARPENTER, small jobs. 477-7762 after 12 noon

Cabinet Making

REMODELLING OR NEW? KITchens, bathrooms, rumpus rooms or additions. Will help you design. Free estimates. Guaranteed work. Almi Construction Ltd, 383-6908 or 388-5001.

KITCHEN CABINETS, BATHroom vanities, counter tops. All custom built or refacing old cabinets with new modern designs with low prices. For free estimates call 479-7245.

LUBBERTS WOODWORKING
All phases of finishing carpentry and cabinet making. 385-2373.

Chimney Service

ALEXANDER'S CHIMNEY Service, calls answered within week, brush and vacuum. 479-1213.

Cleanup Service

479-6112
4 BROTHERS-ALL AREAS
FREE ESTIMATES ANYTIME
NO CHARGE AND UP
Yard, Basement, Garage, Etc.
Hauling and Bobcat Service.

COMPLETE SPRING CLEANup. Now is the time for yard, basement, garage and attic cleanup. Saleable goods may be accepted as part payment. Free estimates. Low rates. 388-4678.

REASONABLE CLEANUP. Yards, basements, etc. also hauling, free estimates. 479-5823, 656-5671.

CLEANUP MAN AND EMPTY truck looking for work, reasonable. 385-7965.

HAULING AND CLEANUPS. Basement, yard, compost. Free estimates. Eugene's, 383-3528.

CLEANUPS, BASEMENTS, attics, yards, composts, and junk hauling. 658-5406.

ONE MAN CLEANUP AND hauling. Top soil, 5 yards at a time. 478-4608.

CLEAN-UP YARDS, COMPOSTS and basements, prompt service, reasonable rates, 383-1866.

WILL PICK UP ANYTHING BIG or small. Call Paul, 478-6832.

MAN WITH ½ TON FOR SMALL clean up, 386-6309.

Cement

G AND R CONCRETE FINISHers, all type of concrete work. No job too small. 383-8985 after 4. 388-9820.

CEMENT STEPS, SIDEWALKS, retaining walls. No job too small. Reliable. Phone 652-1614.

DRIVEWAYS, SIDEWALKS, retaining walls. Free estimates. 479-5097.

Contractors

TIRED OF PAYING RIP-OFF interest rates to banks? Tired of trying to make warranty claims on tools and equipment purchased from large corporations? Fed up with capital gains tax and accounting bills for Government red tape?
GO THE EASY WAY! RENT FROM GWG RENTALS LTD.
Keating Industrial Park
652-3908

WHEATON CONSTRUCTION LTD.
General Contractors
Building Consultants
385-5702

FARMER CONSTRUCTION
Design — Renovations
388-5121

L & L PORTA FRAME
Commercial, apartments, residential. Renovations, additions Conventional and portable framing. Finishing. Call 652-2909.

T.&C. BUILDERS LTD.
Framing
385-5293 385-8587

ISLAND FRAMING
Residential and commercial framing, custom homes. 652-3572

JW PATTERSON CONST. LTD
Complete renovations. Commercial and residential. Framing and finishing. Contract or hourly. 386-2929.

K. HEYDE CONSTRUCTION Limited, framing, finished, siding, renovations. 479-5640, after 6 pm.

SITE CONSTRUCTION
Complete house building, renovations, sundecks, etc. 384-0764 or 388-7097.

QUALITY FRAMING CREW, winter rates, references. 656-2164 or 656-3460

CLARK'S CONSTRUCTION
Custom homes, framing, residential, commercial, additions and renovations. 479-5020.

WE SPECIALIZE IN RENOVAtions, additions, repairs. Reasonable rates. Call Ron 477-3025.

Carpet Cleaning

CARPET AND UPHOLSTRY cleaners, 20 years experience, 595-4128.

RON'S CARPET CLEANING
9¢ a square foot. 384-6110.

Ceramic Tiling

CERAMIC TILE
Experienced tile setter, reasonable prices, free estimates and design assistance. 386-2812, 386-0972.

Drafting

DESIGN AND COMPLETE drawings for any residential or commercial projects. Phone 383-7485 or 477-5439.

ARCHITECTURAL DRAFTING service. Phone Guy 384-0060.

Dressmaking

SUPERIOR VALET SERVICE new location, same fast service, same low rates, wedding and grad formals available. 1207 Esquimalt Road, 383-3211.

PROFESSIONAL DRESSMAKING AND ALTERATIONS. 383-7098

36 BUSINESS SERVICES AND DIRECTORY

Draperies

B&E
FLOOR COVERING LTD
DRAPERY
CUSTOM AND CONTRACT
382-2116

HOURIGAN'S
Floor Covering Specialists
CUSTOM DRAPERIES
—Bedspreads—
PROMPT IN-HOME SERVICE
715 PANDORA AVE. 386-2401

Drywall

"SPRAYMAN"
Specializing in all types of texture ceilings and wall, satisfaction guaranteed. 652-3601.

WANT SMALL JOBS AND RENovations done? Will do drywall (boarding and taping) insulation, etc. Call Steve 479-6849.

RELIABLE DRYWALL, SPEcialize in small jobs and texturing, 595-7732.

FOR A SUPERB DRYWALL job, at reasonable rates phone 652-5752.

NO JOB TOO SMALL, QUALITY workmanship. 598-6872.

Electrical Contractors

R G HELLER ELECTRIC
New or rewiring. Residential, small commercial and industrial. Reasonable rates by hour or contract. 478-4032 if no answer 385-5335.

OLDER HOMES REWIRED — NO down payment. We finance at bank rates with approved credit.
EDDY'S ELECTRIC—385-7666

DO YOU HAVE SMALL ELECtrical wiring jobs? No one is interested? Please call evenings, 652-5809.

LICENSED ELECTRICIAN specializing in residential wiring and electric heating. 477-1188.

LICENCED ELECTRICIAN and plumber, new construction, additions; repairs. Reasonable rates. 384-4206.

LICENSED ELECTRICIAN will do new wiring, rewiring, stove repairs, 479-9765.

WIRING JOBS, SERVICE calls at prices you can afford. 656-5294

SMALL JOBS, REASONABLE rates. 595-1284

ELECTRICIAN, FREE ESTImates. Call Bernie 386-1094.

Excavating

MATTSON BOBCAT SERVICE. Weekend specialists. Call 384-0277 for leveling, backfilling, septic fields, post holes, rotovating, sand, gravel or topsoil supplied, spread, leveled. Basements dug, landscaping and rockwork. Financing can be arranged.

ROBERTSON'S EXCAVATING Track machine with backhoe. Roads, basements, backfilling. 595-8530.

NAYLOR EXCAVATING
M-700 Bobcat - trucking. Small job specialist. 7 days a week. 478-0760

4 BROTHERS—ALL AREAS
Leveling, Back Filling, Bobcat Service, Backhoe, 479-6112.

Flooring and Sanding

M & M FLOOR
COMPLETE FLOOR CENTRE
Hardwood, Carpets and Linos
532 William St., 384-0343
Nights: Al, 386-3078
Mike, 652-4308

Fencing

ISLAND CHAIN LINK
Fencing in wire or wood
Small jobs a specialty
477-0332.

EUROPEAN CRAFTSMAN, ALL types of fencing and repairs. Guaranteed work. Gordon Head, 721-3759.

FENCE BUILDING, REASONable rates, guaranteed workmanship, wood or chain link. 388-7097, 384-0764.

Glass and Glazing

GLASS AND REPAIRS ETC. Discount prices. Greenhouse glass cheap. 656-6656.

GREENHOUSE GLASS, 18 OR 24 oz., 60¢-80¢ sq. ft. 16¼x33½. 721-5267.

Gutter Cleaning and Repairs

"ACT NOW ON OUR SPRING Special" Gutters and down pipes, cleaning, repairs, painting, etc. Very reasonable. All work guaranteed. 388-4295.

G.R. STEWART HOME IMprovements Ltd. 5" continuous gutter. Wooden gutters refurbished. 479-7086.

5" CONTINUOUS GUTTERS, special contractor rates. IRWIN INDUSTRIES, 382-5154. Free est.

Gardening

GWG RENTALS LTD
Tillers and Garden Tools
Rentals or Sales
One whole truck load of Tillers, BARGAIN PRICES, this Easter weekend only. Chargex or Mastercharge accepted.
Keating Industrial Park
652-3908

WOULD DO GARDENING, mowing, rototilling, planting, edging, yard cleanup etc. Two persons will do all for $7.50 per hour, 1½ hour minimum. Outside of Oak Bay or Victoria city, rates $8 per hour. Call anytime, 598-1876, 382-2149. Ask for Fred, 10% off for persons 60 and over.

GARDENER WITH 12 YRS EXperience Lawn cutting, hedge trimming, pruning ornamental shrubs, cleaning flower beds, lawn maintenance on contract. Residential and commercial. Free estimates, low rates 388-4678.

QUALITY LANDSCAPING LTD. Pruning, gardening, maintenance and cleanup. New lawn preparation, power raking. Monthly rates, 30 years experience. Reasonable prices, free estimates. 478-1684, 478-4216.

HARVEYS GARDEN SERVICE Experienced Chinese Gardener. Pruning, spraying, rotovating, new lawn, power raking, aerating. Garden design, redesign. 384-8621, 479-7078

WILLIAMS LAWN MOWING
Over 10,000 mowings performed. Weekly basis. Personally owned and operated. Dependable service. Quality equipment. Most highly recomended. 595-4208.

4 BROTHERS — ALL AREAS FREE ESTIMATES ANYTIME Rotovating, yard cleanups, lawn maintenance, new lawn preparations. Bobcat Service 479-6112.

DUTCH LANDSCAPERS
Lawns, spring cleanups, power raking, Government Certified Spraying. Free estimates. 478-1023.

SPRING CLEANUP
Clean up, pruning, etc. Gardening year round by contract, G. Barta, 474-2680, 474-2049.

36 BUSINESS SERVICES AND DIRECTORY

Gardening

STUDENT GARDENER, USE your equipment, quality work, reasonable rates. Call Doug C/O of 595-2551 or 477-9096.

RAMSAY'S LARGEST MOST powerful walk behind tiller, enters 32" gate, average garden $15. 598-6541.

TREES, ORNAMENTALS pruned, hedges and shrubs trimmed. Certified sprayer. 383-8363.

GRASS AND BORDER MAINTEnance. Experienced reliable service, free estimates, 385-4805.

CREATIVE LANDSCAPING
Dutch horticultural background. 477-7882 or 479-8506.

ECONO GARDEN ROTOTILLing. 385-3193.

CERTIFIED SPRAYING, fruit trees and ornamentals. Phone Jake 386-0788.

Pesticide Sprayers
Licensed. Arbor Landscapes. 382-8339 384-6379.

POWER RAKING, ROTOVATing, pruning, all phases, rubbish removal. Garden cleanup, maintenance. 479-4067 after 6

ROTOTILLING
Days, 384-0125. Evenings, 478-8690

POWER RAKING, AERATING, low rates, 477-5706, 658-5942.

ROTOTILLING
Your garden. 479-8059

ROTOTILLING
E JACOBSEN'S
GARDEN MAINTENANCE
Serving Greater Victoria, personally owned and operated. 479-6422

Hauling

FAST RELIABLE HAULING and cleanups, trees removed. Call for free estimates, 721-3355 or 477-5408 anytime, Victoria.

4 BROTHERS 479-6112
Cleanups, Bobcats, sand, gravel, bark mulch, hog fuel, etc.

SMALL HAULING JOBS..$15 per hour. Sand, gravel, topsoil, garbage, etc. Eugene 383-3528.

¾-3 TON DUMP. CLEANUPS, commercial and residential. Anytime 385-7965.

QUICK SERVICE, HAULING, junk, cleanup, etc. Call Fong, 479-7078, 384-8621.

Handymen

2 MEN WITH TRUCK WILL DO odd jobs, trim trees, clean yard, clean basement, haul garbage, house painting and any other odd jobs you want done. Reasonable rates. 479-8531.

SUNDECKS, CARPENTRY, kitchen, rec room and bathroom alterations. Household plumbing and repairs. Free estimates. Ron, 479-9716, 479-7503.

WE CAN DO IT! SHEET metal, furnace repairs, maintenance, carpentry, electrical, plumbing, cleanups, etc. Phone Ed 383-6483 or Ron 477-3025.

HOME REPAIRS, PLUMBING carpentry etc. $6 hour. Phone 383-9458 evenings.

Home Improvements

SOMERSBY
Manufacturers of custom millwork wood windows, frames and doors. Finished lumber and mouldings, sanding and resawing. Now open Saturdays 9-12. Cr. Hillside and Bridge 388-6645

CLARK DOORS
542 HILLSIDE AVE.
386-8861
Cedar front door units, overhead garage door, wood or metal.

CANTERBURY DECORATING, home improvements and repairs, painting, paper hanging, fences, sundecks, free estimates. 479-3541

HOME SERVICE ASSOCIAtion, one phone call for 200 services. 385-3311.

Janitor Service

FAMILY TEAM MAINTEnance service. Offices, banks, houses etc. You move we'll clean. 386-7490

Landscaping

Barker Landscaping
Lawn specialists, natural stone work, slate, general layout and design. Ideas, sketchings, complete garden maintenance. Free estimates. 595-8323.

New Lawn Specialist
All phases of Landscape design, tractor service, spring clean-ups. 14 years experience. Free estimates. Call Beautiful Gardens, 595-2500.

HARVEYS LANDSCAPING
Experienced Chinese Landscaper. New lawns specialty, designing, redesigning, Commercial, residential. 384-8621, 479-7078

SAANICH LANDSCAPING
Complete landscaping, lawns, stone walls, fireplaces, patios, driveways, sidewalks. Free estimates. Call day or night, 479-6490.

CREATIVE LANDSCAPING
Designing and redesigning. Artistic layouts. Free estimates. Dutch Horticultural background. 477-7882 or 479-8506.

GWG RENTALS LTD
Sod cutters, tools and equipment
Keating Industrial Park
652-3908

4 BROTHERS — ALL AREAS FREE ESTIMATES ANYTIME New lawn preparations, rototilling. Bobcat Service 479-6112.

DUTCH LANDSCAPERS
Lawns, rock walls, patios, planters, designing. Free estimates. 478-1023.

SCOTIA LANDSCAPING
Stonework, facing, new lawns and cleanup. Phone Joe 385-4874

PORTUGESE LANDSCAPING. Stone work, rock walls, fireplaces and landscaping. Free estimates. Reasonable prices. 595-5439.

QUALITY LANDSCAPING LTD. 30 years experience, all phases, low prices, free estimates. 478-1684, 478-4216.

LANDSCAPING, STONE REtaining walls, fireplace, free estimates. 477-3775.

Lawnmower Service

LAWNMOWER SHARPENING at your home. Reel $18, Rotary $6. Phone 382-8750, 7-9 am.

LAWNMOWER REPAIRS. Phone Midget Industries Ltd, 778 Topaz Avenue, 381-5414.

Moving

MOVING?
J&L MOVING & STORAGE LTD.
Moving specialists. Pianos, antiques, residential and commercial moves. Modern warehouse facilities, boxes supplied at cost or sold at our warehouse. Free estimates. 388-9323 8am-5pm 6 days per week.

FRANKS MOVING & STORAGE
Moving and pickup and delivery service, small truck $16 an hour, large truck $20 an hour. 382-5275.

MOVES AND DELIVERIES. EXperienced, efficient, insured. Eugene's, 383-3528.

NO MOVE TO SMALL. CALL for free estimates, 721-3355 or 477-5408 anytime, Victoria.

MAN AND TRUCK, $9.50 PER hour, move or haul whatever you wish, 595-5650.

36 BUSINESS SERVICES AND DIRECTORY

Moving

STORAGE LOCKERS $10. PER month and up, call 388-5714.

MAN WITH LARGE VAN WILL do small moving jobs. 383-7865.

Masonry

TONY'S MASONARY SPECIAlized in rockwork, facing, fireplaces, retaining walls. Reasonable rates. Call anytime, 385-8235, 386-0191.

25 YEARS' EXPERIENCE, ALL types brickwork, phone Doug anytime, 479-5975.

FIREPLACE FACINGS, ANY type of stonework, top quality, reasonable. John 477-1727.

BRICK AND BLOCK, BIG OR small, fireplaces, facings, veneers, repairs. 598-1618.

Miscellaneous Service

MEN TO DO BASEments, yards, cleanups, fence building, steps or concrete work. Doug 595-4219 or 382-5991 Frank.

SAWYER SHARPEN SCISSORS
840 Fort St. 388-6228

CEDAR HOT TUBS, BUILT TO order, buy direct from builder at low cost. 479-2986.

Plumbing and Heating

DAVID'S PLUMBING
Emergency service, HW tanks, plumbing repairs, sewer cleaning, 386-8881.

JOURNEYMAN PLUMBER, 16 years experience, repairs, renovations, apt and hotel maintenance, reasonable rates. Phone 386-3459, 382-0177 anytime.

JIM MCGREGOR REPAIRS and alterations, apartment maintenance, OAP discounts. Guaranteed. 385-9239.

R M & R PLUMBING AND Heating Ltd, Residential and Commercial, Maurice English, 479-5117.

HOUSEHOLD PLUMBING, major minor repairs. Fast, reasonable. References. 478-1841.

D AND S PLUMBING SERvices. Household alterations, repairs. Reasonable. 478-0965.

Painters and Decorators

CLARK AND PATTISON PAINTING CONTRACTORS LTD.
Specializing in sand blasting, spray painting, wall coverings and special coatings.
"We Cover The Island"
Victoria 384-8831 384-0443
Nanaimo 754-9321
Courtenay 336-2296

POWER WASH
Painting
Steam cleaning
24 hours 384-6818

DOWSON PAINTING CONTRACTOR
Residentail Commercial
WORK GUARANTEED
Free estimates. 385-6042.

W.E. FERRIDAY PAINTING, interior and exterior by experienced tradesman. No job to small, reasonable rates. 384-1513 days, 477-2843 evenings.

BMB PAINTING, INTERIOR and exterior, big or small, we do them all. Free estimates, reasonable rates, work guaranteed, 642-4522.

IF QUALITY AS WELL AS price is important. Call Specialty Painting at 595-4424 for a painting estimate. Fully QUALIFIED with solid REFERENCES!!!

FOR PROFESSIONAL PERSONAL PAINTING SERVICES
Old time painting & decorating, mutual agreements. Rob 658-8047

WESTERN TEX COATING LTD
All types of painting and repairs. Excellent rates. All work guaranteed. Victoria 595-1233, Duncan 748-2241

CANTERBURY DECORATING, residential and commercial painting, spray painting, vinyl hanging. Free estimates. 479-3541

PAINTING AND DECORATING, reasonable rates, satisfaction guaranteed. Terms. 595-4905, 479-2473.

PAINTER AND DECORATOR. Free Estimates. With 18 years experience. Guaranteed job. 598-8240.

ROB ROY PAINTING LTD
Free estimates, reasonable rates. Days, 595-2605. Evenings after 5, 385-4505.

PROFESSIONAL PAINTING, interiors, exteriors, neat and inexpensive. Call Luis 384-6104.

CLEAN CAREFUL PAINTING done reasonably. Sam Burrowes 385-2820, Harold Simpson 386-7097.

EXPERIENCED PAINTER, need work, interior and exterior, Plaster repair. 592-7137.

PAINTING AND SMALL REpairs, free estimates, 479-4446.

SEMI-RETIRED. QUALITY work. Albert Roberts, 388-5651.

NOW IS THE TIME TO GET AN estimate for interior and exterior painting. For an attractive price and 28 years experience, call, 478-1254.

Plasterers

FRIEDRICH PLASTERING and stucco. Patching specialists, older home "renewal." 656-2064.

COLEMAN PLASTERING
Quality lath and stucco. 478-9976.

STUCCO AND PLASTER patching. 30 years experience. 477-1681.

STUCCOING, PLASTERING and drywall. Jimmy's Plastering, 478-1118. Evening calls welcome.

PLASTERING, STUCCO, REpairs, reasonable, 479-4779.

Paving

DRIVEWAYS, PARKING LOTS, tennis courts, subdivisions and patching. Free estimates. No obligation.
O.K. Paving Co. Ltd.
2840 Nanaimo St. 386-3414

Roofing and Siding

ROOFING
Re-roofing and repairs
New construction
Reasonable
381-5725

IRWIN INDUSTRIES. Solid vinyl siding, soffit 5" continuous gutters. Free estimates. 382-5154

PARKER JOHNSTON LTD.
1855 BLANSHARD. 382-9181
"Roofing Victoria Since 1935"

ALL TYPES OF ROOFING AND repairs, call Mel at 474-1839 anytime.

Sheet Metal

FERGUSON SHEET METAL, custom metals fabrication, heating, ventilation, air conditioning, phone 479-3764, 479-2639.

Sewing Machine Repairs

R.D. GOKEY SEWING MAchine Service, clean, oil and adjust $20. For in home service phone 382-7318 from 5-9pm.

Sundecks

duradek™
Vinyl sundeck floor covering for new and old decks. Free estimates. 478-0641.

WESTERN TEX COATING LTD
Vinyl stic fiberglass deck system. Professional application. All work guaranteed. Victoria 595-1233, Duncan 748-2241

36 BUSINESS SERVICES AND DIRECTORY

Tailors

LEATHERWEAR ALTERAtions, repairs, remodelling, cleaning and dyeing. Elley's Leather Fashions, 738 Johnson, 383-7834

SUPERIOR VALET SERVICE new location, same fast service, same low rates, wedding and grad formals available. 1207 Esquimalt Road, 383-3211.

OAK BAY TAILORS
Tailoring, alterations, ladies and mens quality leather alterations. 1826 Oak Bay Ave. 598-4131

BRITISH CUSTOM TAILORS
1311 BLANSHARD 383-2632

Storm Windows

ENERHEAT INC
Hermetically sealed thermopane. Energard insulating windows. Inside and outside storms and triple track.
382-1224

Tree Service

"Skip's Tree Service"
Free estimates
Fully insured
Professional Work
479-5342

Hi Tree Service
Professional Tree Care
478-7169

SAVE $$$$
Call for my estimate. Experienced and insured. 383-4435 anytime.

OLYMPIC TREE SERVICE Fully insured, guaranteed work. Free estimates. 381-5534.

TREE SERVICE, BIG, SMALL. Uncle Ken, personalized service. 385-6782.

CUSTOM FALLING & TOPping. "Tree Specialists." Fully insured. 385-7013 anytime.

PRUNING, TREES, ORNAMENtals, roses. Certified sprayer. Large or small. 383-8363.

BIG WIND TREE SERVICE
low rates 388-6115

ISLAND TREE SERVICE LOW rates, fully insured, dependable. 386-3047, anytime.

Upholstery

ACE UPHOLSTERY
477-0455
Quality workmanship. European craftsman. Free estimates.

38 TRAVEL

FOR SALE; ONE FULL SHARE in Maui Condo. It is a fully furnished deluxe 2 bedroom in Island Sands Hotel in Maui. Gives you two weeks in April and/or 2 weeks in October each year. Easily rentable if you're not using. Purchase alone or split cost with a friend. This is NOT time sharing it is part ownership. For more info, call Mr. Clark at 386-3578 days or 388-6729 evenings. Leave name and number if Mr. Clark is not in.

MAUI—BEACH FRONT
DELUXE 2 BEDROOM, FULLY FURNISHED CONDOMINIUMS, PLENTY OF RECREATION AND MILES OF SANDY BEACH. WEEKLY AND MONTHLY RATES — AVAILABLE APRIL. BOOK EARLY. 383-4124.

MAUI
Deluxe 2 bedroom fully furnished condominium located on a safe sandy beach.
OK Trucking Co Ltd, 386-3414

HAWAII — $459
Includes flights on Wardair,
14 nights, transfers, etc.
Western Canada Travel Service
729 Johnson 382-6160

HAWAIIAN CONDOMINIUM for rent, beautiful waterfront on sundrenched Kona Coast. Self contained. Sleeps 6. Phone 748-1081.

MEXICO
For rent furnished apartment in Puerto Vallarta, phone 629-3389, or write Victoria Press Box 596.

WAIKIKI, 1 BEDROOM, KOA Ave, block to beach, June, July, September, November, $500 monthly U.S. 598-3505.

WAIKIKI, 1-BEDROOM CONDO. SUPER SUMMER RATES for responsible adults. 598-6566.

WAIKIKI, 1-BEDROOM CONDOminiums, ocean or mountain view. Call after 5, 592-4659.

WAIKIKI. ONE BEDROOM condo, from July 1st. 721-3461.

CHATEAU WAIKIKI, ONE BEDroom condo from May 5th. 479-2128.

39 PERSONALS

CITY WATCHDOG RICHARDS Report 104: Congratulations to Alderman John Hayes in pointing out that after rezoning the lands at 602 Frances Ave from Single Family Dwelling to Light Industrial District that there is no restriction to the height of any building built on the property. Therefore Your City Watchdog makes this observation that Mr. McElroy's home at 20 Bushby St is less than 200' from the beautiful Dallas Road waterfront with not one high building to block out the sunshine from his frontyard. Alderman McElroy also has two well kept homes on either side of his residence. Those unfortunate people from Frances and Speed Ave. with also nice homes should check and see how fortunate that no industrial or Warehouse buildings are being built next to Alderman McElroy's Home. Yet Alderman McElroy votes to rezone land in the Burnside area to Light Industrial. Perhaps someday in the Fairfield area an adjoining property to Mr. McElroy's could be rezoned to allow a very high industrial or Warehouse building. Your City Watchdog attended a Group "B" City Council Committee Meeting on April 3rd and it appears that Alderman McElroy has not yet reached a compromising solution regarding the removal of a bus stop in front of Donald K. Smyth's beautiful home and adjoining gardens on Dallas Rd, of which Mr. Smyth has been a tax paying home owner of 22 years. Your City Watchdog suggests that the bus route be reversed so as to allow the bus terminus to be on the South side of Dallas Road in the large parking bay. Seen in Passing: a red car licence number EGN 0-- smashed into a pole by the Pay and Save gas station on Esquimalt Rd. If you wish information regarding City matters, please continue phoning 383-6259, Your City Watchdog, C. Joe Richards or write P.O. Box 154. Postscript: Many thanks to the staff of the Victoria Public Savings Credit Union for an entertaining evening. Happy Easter!

IF YOU SCAN THE PERSONal ads with a question in your mind concerning those who place them and if you have never considered answering one, at least think about this one before you discard it. This is an honest approach to the problem of meeting a healthy attractive middleaged man. I'm considered attractive. I'm very successfully selfsupporting. I enjoy all outdoor activities, reading, travel, etc. I could care a great deal for someone. I hope this may be the way to find him. If interested, please summon the courage to furnish full particulars in confidence to Victoria Press Box 792.

COULD YOU FOSTER A CHILD?
Foster homes are always needed, especially for children over 10 yrs. old. Come to Foster Information Night, Tuesday, April 17, 1627 Fort Street or phone 598-5121. Ministry of Human Resources-Capital Region.

39 PERSONALS

SCHOOL
Is your teenager making it in school?
Discussion with other parents, school counsellors, and former school trustee.
Monday, April 16, 7:30pm. 1627 Fort Street.

FATHER, BUSINESSMAN, 38 years and his active 3 year old daughter would like room and board in a nice home environment. Daughter will attend a day care centre weekdays. Serious relationship a possibility. All replies answered. No triflers please. Victoria Press Box 794

LADY, LATE FIFTIES, WORKing, active, loves outdoors, camping, gardening, travel, would like to meet active, sincere gentleman with sense of humour for companionship. Victoria Press Box 780.

YOUNG ARIES MALE, TIRED of bar scene would like to meet attractive lady who would be into sports, racing, motorcycles and outdoors. Picture appreciated. Victoria Press Box 779.

MALE, 37 YEARS, CLEAN-CUT, discreet wishes to meet well groomed, feminine, mature female. Please reply to Victoria Press Box 652.

INTERESTED REFERENCE letup, 22nd March 1979 to 589, full discretion assured. Brentwood Inn dinner reservations at 20.00 hours April 19, Jim.

WANTED ADDRESSES OF CAnadian or U.S. dowsing clubs. Please write Victoria Press Box 790. This information could benefit you. Thank you.

LONELY, DISTRESSED, DIScouraged. For assurance - encouragement. Dial A Prayer. 595-3635

YOUNG MALE WILL ARrange discreet meeting between himself and women between ages 18-45. 386-1375 between 9-12 noon.

FREE FOR THE ASKING - A listener who cares. Call NEED Crisis Line at 386-6323 - anytime.

WHO CARES IF YOU ARE pregnant? Birthright does. Phone 384-1431.

40 BUSINESS PERSONALS

Single Mothers!!
Are you presently renting with no hope of owning your own home? If you have a good credit rating and an income of your own — chances are you can qualify to buy a new 3-bedroom townhouse close to town with payments LESS than you are paying for rent.
Would you like a ground entry, full basement home for your children and your own laundry room for you? What can you lose — give me a call. See how easy it is.
VANA HOLMES
388-5464 PAGER 708
Landmark Properties 386-6762

UNATTACHED??
And fed up with the discos and clubs and the "Plastic" people you've been meeting? Take the first step to social happiness by calling us now.
PERSONALIZED DATING SERVICE
382-5122 382-4434
(Serving Victoria and Vancouver Island). See our Televison Ad on Channel 12.

HEATED POOL
Semi private with sauna, limited availability. Queen Victoria Inn. 386-2812

READER AND ADVISOR reads palms and cards. Answers all questions. Call or write 112-255-1689, 2108 Commercial Drive, Vancouver, B.C.

HYPNOSIS THERAPY HELPS In personal marital problems, tension, nerves, bad habits. Call 383-9126 or 382-4092.

TROUBLED BY SOMEONE'S drinking. The Al-Anon Family Groups can help you. 382-0744 or P.O. Box 654, Victoria, V8W 2P3.

DIVORCE PAPERS, DOCUMwents, term papers, manuscripts, etc. Expertly typed. 386-9617

SUSSEX SQUASH CLUB
Open 24 hours. Memberships available. For information call manager, Phil Green, 382-8623

MEDICAL MASSAGE CLINIC, medical referals and general treatments. Gibson Brown, 1081 Fort St. 381-5313

FOOT TREATMENT IN THE privacy of your own home or mine. Call Monika 592-1115, 478-1245

ROAN SOUND PRODUCTION. Tape Duplication, Recording Services, Weddings, meetings, etc. 384-6110.

YOUR WEDDING OR ANNIversary cakes, beautifully decorated, ornaments and pillars available. Phone Mary, 479-8515.

CONVERSATIONS UNLIMITED Confidential appointment. Some Escorting. 479-0097.

LONELY? WRITE EMILY Quest Friendship Bureau. Confidential. PO Box 5220, Victoria.

MRS. PAYN-JONES, TRANCE medium, questions answered. 386-3603

EXPERT TYPING AND OTHER secretarial services, Oak Bay Fairfield. 595-1821

WHO IS AT YOUR DOOR? A telescopic viewer will tell you. $10 installed. 592-9679.

CARD READING IN DEPTH
Fifth Year 652-1765

INDEPTH CARD READINGS, Tom, 474-1893.

42 EDUCATION

VICTORIAS ONLY PROFESsional Chisanbop, finger calculating teacher. Is your child having difficulty in basic Arithmetic. 595-3089

TUTORING— PROFESSIONAL help by experienced teacher. French, math, new and old methods. 598-2331.

ART CLASSES FOR CHILdren, ages 5-12. The Studio, 598-1358.

63 TIMBER

TIMBER WANTED
Standing or felled
Top Prices Paid
385-7013
GLACIER LOGGING LTD.
"The Professionals"

WANTED—TIMBER
Standing or felled
Select logging, bulldozing
Elk Lake Timber
658-5046

TIMBER.
And Pulpwood standing or felled purchased for cash or stumpage. Selectively logged.
383-3065
TRI-C LOGGING LTD
Fully Equipped Professionals

TIMBER WANTED
STANDING OR FELLED
FULLY INSURED, TOP PRICE
388-6115
BIG WIND TREE SERVICE
MEMBER
BETTER BUSINESS BUREAU

CONTRACT FALLING AND YARDING
385-7013

WANTED-18" CEDAR BLOCKS for barn shakes, steady supplier. 478-3322, 946-4333.

63 TIMBER

STATIONARY SAWMILL, CUMmins Diesel, 54" Blade, $12,000, Parksville, 248-5113.

65 BUILDING SUPPLIES

HOME LUMBER & Building Supplies
470 Ardersier Rd.
385-8711

Doors — Doors
Embossed Walnut
No. 1 Select H/C
Prefinished 1⅜" thick x 6'8" High
2'0"-2'4"-2'6", 2'8"-2'10"-3'0"
C/W Prefinished Edges
All Sizes Only $13.95

Pre Hung Units
Above units available prehung c/w 2 sets emb. casing and emb. jamb. Set Ready to Install.
Only $41.50

Louvered Bifolds
#1 Select Mahogany c/w hardware

	½ Louver	Full Louver
2668	$38	$34
5068	$74	$65

Duroid Shingles
210 wt. No. 1 Asphalt self seal. All colours in stock, per bundle. $7.95

INSULATION
FIBREGLASS
PRICE PER 1,000 sq.ft.
R12—4" $140
R20—6" $240

GYPROC
Price per 1,000 Sq. Ft.
½" GYPROC $120
⅝" FIRESTOP $160
STUCCO WIRE $32.95
PERMAX $5.50

PLYWOOD
D UNSANDED
4x8—5/16" 6.25
4x8—⅜" 11.25
4x8—¾" 13.75

SANDED
FACTORY
4x8—¼" 8.25
4x8—⅜" 11.95
4x8—¾" $17.95

LUMBER
STD. & BTR. FIR
2x4—92¼ Pet stud $305
2x6—92¼ Pet stud $305

STD & BTR. HEM.
2x4—92⅝ Pet stud $265
2x6—92¼ Pet stud $265

Deliveries made anywhere on Vancouver Island and Gulf Islands. Before you buy compare our prices. For quality, service and guaranteed savings, phone:
386-3374, 385-8711

JUBILEE BUILDING SUPPLIES Ltd.
R12 Insulation $150 M
R20 Insulation $260 M
R28 Insulation $350 M
Olympic Stain
$14.95 Gallon
Stretch Roll-On
$15.95 Gallon
Stucco Wire
$35.95 Roll
Permax $5.95 Roll
2M Poly, 1500 sq. ft.
$9.95 Roll
And many other items
(Opposite Town & Country Next to MacDonalds Bakery)
574 Culduthel Rd. 388-5412

Butler GROUP
Butler Brothers Supplies
2046 Keating X-Road
652-1121
ASPHALT SHINGLES
Top of the line CGC, self-sealing shingles. Reg. $8.39. Now $7.75 per bundle. All colours in stock.
YARD SPECIALS
2x4 KD Spruce studs 99¢ ea.
1x6 and 1x8 cedar channel siding $300. per M (at this price you could use for fencing).
Check our low, low prices on wood fencing including pressure treated 4x4 posts.

CAN WEST
BUILDING MATERIALS LTD
3005 JACKLIN RD
LUMBER
PLYWOOD
MOLDINGS
DOORS
DRYWALL
INSULATION
ROOFING
OLYMPIC STAIN
TOOLS
Open Mon - Sat
Located — Colwood - Langford
478-5509

NORSECRAFT HARDWOOD Industries Ltd.
383-4233
NOW IN STOCK
AMERICAN
BLACK WALNUT
ALSO: Open Saturday All Day
541 David St. 383-4233

SAANICH LUMBER YARDS

12'x20' Garage	
Roofing extra	$420.00
8'x10' Greenhouse	
6'x7'6" Garden shed	$220.00
Work Bench materials	$ 14.00
Pram Dinghy kit	$ 57.00
5'x6' Compost box	$ 11.50
SABOT KIT 7'11"	

3041 Douglas St. 385-2486

USED HEAVY TIMBER SALE. 6x12, 4x12, 12x12, various lengths, some nearly new. Sold by lot. Also miscellaneous matterials. 478-2148 or 652-5870

SLUGGETT & BROWN JOINERY
Wood Windows, Doors, Frames
526 DISCOVERY ST. 382-3011

HALF PRICE
Top quality Mylar foil wallpaper, brown and beige, 9 single rolls. 598-3691.

EXCELLENT SHAKES
18" barn shakes. Good supply. $48 per square including tax. 652-4368.

FOR SALE 5300 BOARD MEAsure, 3"x6" select cedar decking. 474-1539.

18" BARN SHAKES, $45. 24", $60. 642-5794 after 6pm

4"X12" FIR BEAMS, SUPREME SFS, assorted lengths. 474-1539.

70 MUSICAL INSTRUMENTS

SWING INTO SPRING!

Trade that unused piano on a new Thomas Organ! New E. Z. Play features guarantee everyone play instantly! $1495 and up. Only at:

BERNIE PORTER MUSIC
382-9542
725 CALEDONIA (BY THE BAY)

Odds 'n Ends
FENDER Telecaster w/case $555
ACOUSTIC 6x12 box $525
POWER TIP and PRO-MARK sticks $5pr
FENDER F50 w/case $395
GIBSON Les Paul Custom w/case $825
CELESTION 2x12 box $250
IBANEZ hollow body elec. w/case $595
ROLAND JC120 SPECIAL $900
Financing Available OAC

McMusic
15 minutes from town
2244 Sooke Road 478-4622
Mon.-Fri. 10-7, Sat. 9-6

Spring Clearance SALE
DIA (Aria) drum outfits $549.00
ARIA AC-7 Classic guitar $75.98
EVETTE B-11 Clarinet outfit $169.98

Pamus
386-8475
MUSICAL INSTRUMENTS
1108 Blanshard (at Fort) 386-8475
CHARGEX and MASTER CHARGE

WE'RE MOVING DOWNTOWN
Make the job easier by buying this stuff now at super low prices:
FENDER Jazz bass $495.00
FENDER Precision $550.00
GIBSON S-1 w/case $325.00
MARSHALL 100 watt 2/master $550.00
AMPEG V-4 w/spkr. cab. $700.00
FENDER Bassman w/spkr cab $500.00
FREE GUITAR PICKS and lots more neat stuff at
SOFT SOUNDS
THE GUITAR SHOP
2031 OAK BAY AVE. 598-1524

CASCADE PIANO and ORGAN
HAMMOND sound and bench $495
THOMAS AR-1 $795
THOMAS 145 $895
EKO 44 $985
GALANTI $1075
WURLITZER $1295
GALANTI F10 $1495
HAMMOND T595 $3395
GULBRANSEN pacemaker deluxe $3200
IN HILLSIDE MALL
595-4124

USED ORGAN
2 manual, 13 pedal, rhythm, touch tone, roll top plus more, excellent condition, only $1595
SCOTT PIANO & ORGAN
Blanshard at Johnson 386-2434

1 ONLY USED FENDER TWIN amp, excellent condition, $550. We are now the exclusive agent for MusicMan guitars and amps. HALL-FAIRFIELD MUSIC 728 Fort St. 385-3307

AMPEG GEMINI II GUITAR amplifier, 15" speaker and reverb foot switch and 2 channels, $100. Sears 55 watt guitar amplifier, 12" Jensen speaker and tremelo, $100. 592-9605.

MUSIC GALLERY
HOME OF BALDWIN
Standard Furniture—Main Floor
388-4034

HEINTZMAN UPRIGHT piano, $1000. Cleveland E flat, Alto Saxiphone, $300. Danelectro electric 12 string, $125. Dogear practice amp, $50. 383-9650.

HAMMOND ORGAN DOLPHIN model with automatic rhythm. Special $1095. Sound of Music Sales Ltd., 1517 Quadra, 383-0239.

RMI KC-2 DIGITAL COMPUTER keyboard, worth $7000 asking $3500. 724-0305 after 5pm.

ACCOUSTIC 301 SPEAKER BOX (Cerwin Vega 18), $450. Boss Touch-Wa (AC adaptor), $89. Fender bass case, $35. 595-5050.

FENDER BAND MASTER, looks brand new, little use, with vinyl covers. $850 or best offer. 592-2604 evenings.

MASON & RISCH CONCERT grand for sale, $10,000 or best offer. Call Mr. Maxham 385-8535.

FINE PIANO TUNING AND APpraisals. Call A.W. Lehmann, 478-7862.

1 SET OF ROGERS DRUMS, 5 drums, 3 cymbals, $1100. 721-3975.

MINT CONDITION, GUILD G-75, Martin hard shell case. $600. 652-1292.

FENDER STRATOCASTER maple neck, excellent condition, $575. 384-2347.

1 YEAR OLD YAMAHA 6 string guitar with case, good condition, $90. 388-5976.

ARIA ELECRTRIC GUITAR, Les Paul copy, $130 or best offer. 382-7978 weekends/evenings.

VIOLIN, NICE OLD ITALIAN instrument, very cheap to a student. 477-5723.

ARMSTRONG STUDENT C flute, recently overhauled, $125? 592-7798.

ROLAND STRING ENSEMBLE, Horner electric piano, Pearl drums. Sacrifice, 479-6854.

1978 FENDER TELECASTER guitar, mint condition, $550. 746-5397.

SACRIFICE, CHROME BLESSing flugel horn, used once. 384-7877.

USED RAVEN DRUM SET. Asking $150. 595-2778 11 am-6 pm.

SMALL GRAND PIANO, GOOD condition with bench. 384-3935, 385-6391.

UNIVOX SYNTHESIZER ELDEgas banjo, 478-0459.

FENDER NEWPORTER, EXcellent condition, $150. 592-1993.

WURLITZER FUNMAKER, Super Sprite organ. 384-2270.

ROLAND SYNTHESIZER, LIKE new, $600. 384-4873.

YAMAKI 12 STRING WITH case. 478-8749

STRINGED INSTRUMENT REpairs. 478-8749

YAMAHA 412 AMP. OFFERS. Phone 5:30-6:30, 386-9664.

UPRIGHT PIANO, GOOD CONdition. $600 or offers. 384-4204.

OLAND JAZZCHORUS 160 FOR sale, open to offers. 479-3637.

PIANO WANTED. 384-3935 OR 385-6391.

CASTLE MUSIC
477-7625
in the Cedar Hill Mall. Rogers Drums 5 pce hardware included, absolutely immaculate $900. Hammond M3 spotless, double manual, pedals $1250. Synthesizers, new from $475. Many more excellent values.

70 MUSICAL INSTRUMENTS

ROGERS
7 PC DRUM SET
PRICED TO CLEAR
$1200
AT
NELSON'S MUSIC
1315 Government 385-9728

$1675
Small apartment size pianos (64 note) and oak or walnut. Give yourself a treat for Easter from
Gleeson Music City
HOME OF HAMMOND ORGAN
714 Fort 388-9632

EATON'S
CASH FOR USED PIANOS
PHONE 382-7141
LOCAL 230

SUITABLE FOR CHURCH, DINing room or cocktail lounge, Elkavox accordian with Leslie 825 speaker and pre amp. Also rhythm attachment. Fantastic big organ sound. For appointment and demonstration phone 478-1098.

71 MUSIC TEACHERS

CASTLE MUSIC
In the Cedar Hill Mall offering lessons and sales in PIANO, SYNTHESIZER, GUITAR, DRUMS and more. $5 per lesson.
477-7625

EXPERIENCED SINGING teacher, University area, phone Mrs. Doreen Thompson, 477-0915.

77 MOTORCYCLES

NEW YAMAHA BUYS
77 RD400 $1399
78 YZ80 $699
78 YB100 $699
78 DT175 $1149
78 TY175 $1159
78 TY250 $1459
78 RD400 $1599
78 TT500 $1799
78 SR500 $1899
78 XS500 $1999
THIS WEEK'S 79 SPECIALS
GT80MX $599
MX100 $799
MX175 $1199
YZ100 $1199
YZ250 $1899
XS4002F $1799
ALL AT
MULLINS MARINE
921 Yates St. D-00365A
382-1928 382-4515

HONDA
WEEKEND SPECIAL
CX500
Reg. $2999
SPECIAL $2899
CX 500
Custom or Deluxe
Reg. $3199
SPECIAL $2979
VICTORIA HONDA
Harley-Davidson
2851 DOUGLAS 386-8364
DL 01953A

Z-1R
1978, 4000km, Quarter Fairing, headers, oil cooler, mags, three drilled discs, Quartz headlamp, needle bearing swing arm, gas and ammeter gauges, 28mm carbs, 90 beautiful horse burners, two full-coverage helmets and tank bag, must sell this weekend. $3300. Powertown, 614 Grenville.

POWERTOWN M.C.
Service to all Makes. Hi-Performance parts. 384-1249. D199169A. 614 Grenville.

RARE LIMITED EDITION cafe style Sportster, (only made for 2 years), 3000 km, slight damage, will sacrifice. Worth $5200 new, best offer around $3000. 478-1865.

HONDA 750 WITH YOSHIMURA 812 kit, Barnette clutch, 4 into one exhaust, double discs, konis, Lester wheels and K91 tires, immaculate and fast, $2,600. 478-0183.

FOR SALE HONDA 360, 1975, 4,000 miles, saddle bags, windshield, roll bar, electric start, excellent condition, $1100. Robert, 656-5650 mornings before 8 or Sunday, Monday April 15, 16.

MUST SELL MY 1974 KAWASAki 750 H2 Triple, excellent shape, 10,000 miles. Sacrifice $950, no reasonable offer refused. 388-6297.

B.S.A. OWNERS!
New and used parts for sale. Phone 478-3208 evenings.

YAMAHA TX650
Show room condition, 15,000 miles, many extras. Sacrifice at $1400. 477-8985, 383-7007

LEAVING COUNTRY SOON must sell, 75 Honda CB-360T, 12,000 miles. Make me an offer I can't refuse. 652-3139.

CUSTOMIZED 75 HARLEY DAvidson Sportster 1000. Excellent condition, $3000. 386-0665.

812 HONDA, TOURING equipped, plus many extras. Clean bike, $2800 or best offer. 656-2948.

650 TRIUMPH, SPRINGER front end, ridged frame, Harley back wheel and tire. $1200. 382-0272

1971 TRIUMPH TIGER, EXCELlent condition, custom paint, $1300 firm. Serious inquires only. 382-7978 weekends and evenings.

CAN-AM 250TNT MISSING from yard on Union. Only a few in Victoria. Anything appreciated. Healthy reward. 384-7939 anytime.

Harley-Davidson SALE
NEW
78 FULL-DRESS 80 $6,795
77 CAFE RACER $4,400
79 FXEF SUPERGLIDE $6,195
79 FXS LOW RIDER $6,875
79 FLS 80 $6,875
79 XLCH "Hugger" $4,815
USED 1979 XLCH 1000 $4,200
BROOKLANDS MOTORCYCLES
937 Fort 383-5926
DL 1271

77 MOTORCYCLES

79 HONDAS
750 LTD, 750F, CX500 Customs, CM400 Customs.
IN STOCK NOW
78 Honda Bargains
1 NC50 $399
1 ATC70 $699
1 CB125 $889
1 CB400A $1799
2 CB550K $2249
THIS WEEKS 79 HONDA SPECIALS
Z50R $549
CT70 $699
XR80 $749
XL125 $1249
CB400T11 $1899
CX500 $2799
CB750F $3399
SEE US NOW AT
MULLINS MARINE
921 Yates St. D-00365A
382-1928 382-4515

MOPEDS — 18
Models. Test ride. Island Motor. 385-3515, 602 Esquimalt. D1920A.

KAWASAKI
Z1R
Best Priced "1000" at
$3950
FREDERICK MOTORS LTD.

1974 YAMAHA 500, EXCELLENT condition, recently rebuilt. 478-5295.

1 PAIR OF LEATHER MOTORcycle pants, waist 34, tapered leg 29, $70. 721-3975.

1975 HONDA GL1000, 3,000 miles. $2,000. Ph (112)287-9935 evenings, (112)287-4711 days.

1972 HONDA 500, 4, PEARL blue, headers, tested, $1000. 388-7835.

1978 HONDA CB400, ONLY 2,000 KM. Must sell $1,500 or best offer. 477-0683.

1977 GT 550 SUZUKI, $1,100 firm. 386-7691, #108 469 Lampson.

1978 HONDA 750F, 4,000 KMS, extras, immaculate. Offers, $2650. 478-4669.

1977 YAMAHA TY175, EXCELlent condition, low hours, offers. 384-5186.

HONDA MOPED WITH HELmet, one year old, excellent condition. 478-4217.

1975 YAMAHA 400 ENDURO, excellent condition, $850. 658-5566.

1978 650 YAMAHA SPECIAL Edition, 2000 miles, showroom condition. 478-8451.

1978 HONDA 550-4, 1100 KM. 595-4457 after 5.

1977 YAMAHA 750 WITH FAIRing, 9000 miles. Offers. 388-4066.

1974, 750 YAMAHA, LIKE NEW. 479-5320 after 5pm

1977 HONDA 550, $1700. TO view, 1063 Chamberlain.

WANTED-MOTORCYCLES, any shape, for cash. 382-2691.

1974 SUZUKI GT 750, GOOD condition, $1,350. 595-2935.

1974 360 YAM ENDURO, $850. Just rebuilt. 592-0834

1977 HONDA XL250, $1000. NEW condition. 1500 miles. 652-5797, 656-8308

TRAILER, CARRIES 3 DIRT bikes, 14" wheels, $450. 381-5357.

HODAKA 100 CC DIRT SQUIRT. Almost new. $350. 477-3601

78 YAMAHA, IT175, GOOD CONdition. $925 or offers. 477-4329.

78 YAMAHA XS650, 10,500 KM, black. Offers. 386-8459 after 9pm

73 HONDA CHOPPER FOR sale, $800. Phone 478-7683 or 385-4336.

74 HONDA MT125 DIRT BIKE, good condition, $425. 383-2079.

1978 HONDA 400, EXCELLENT condition, best offer. 478-9829.

78 BICYCLES

RALEIGH 3-SPEED CHOPPER boys bicycle, suitable age 7-9 or short 10. $50 or near offer. 652-3559.

LADIES CCM 3-SPEED, $60; girls Top-Rider 10-speed, $65. 479-0620.

23" MAN'S RALEIGH. PHONE after 5, 477-3635.

MENS 27" 10-SPEED, HAWK Suntour, $100. 384-1936.

NEW BOY'S 10-SPEED, offers. 477-9109.

10-SPEED BICYCLE, $65. 477-8674.

21" RALEIGH 3-SPEED. Phone 598-2697.

80 BOATS and MARINE

WE ARE DINGHY SPECIALISTS
And carry the largest selection in stock in B.C. Davidson, Livingston, Galleon, Haida, Hawthorne, Sportyak and many others. Cartoppers, too.
ALL BAY MARINA
2238 Harbour Rd. Sidney
(Open 6 days 8:30-5:30 Closed Mondays)

CANOE COVE
Yacht Sales
Open 7 Days a Week
656-5711 659-3918
Evenings, 652-4386

ROY'S ALL BAY MARINE SERVICE LTD.
Factory authorized Repair Shop. Johnson O/B. O.M.C. and Mercruiser ST/Drives at Allbay Marina, Harbour Rd., Sidney. 656-7023. Get your Spring service done now. Tune-up, service outdrive, clean and bottom paint. Haul out up to 26' F/G power boat.

SAVE $3000
New, 1977, 24' Surfer. Manufactured on Vancouver Island. This boat has a handlayed hull. The workmanship is unsurpassed. 233 Merc. cruiser, bulk head, galley pack, swim grid, teak interior. Trades welcome. 112-334-2722 days, 112-335-0133 evenings.

LANDING CRAFT Sealander
Loading craft style, work or crew boat. 4 models. 1-8 ton loads.
Sealander Marine Corp.
119 Charles St., N. Van. 929-5451

SKI BOAT, 12 FOOT, ELECTRIC start, remote control, completely rigged, as new, replacement cost $7500. Never in salt water $3900
35 horsepower Merc, tank and remote control in excellent condition. $750
5½ horsepower Johnson, as new. $475
Phone 386-3711

80 BOATS and MARINE

THUNDERBIRD YACHT SALES
WESTPORT MARINA
Next to Swartz Bay Ferry
2075 Tyron Road, Sidney, B.C.
656-5832

SPECIAL OF THE WEEK
New SANGSTER 20' Weekender — galley pak, 470 I.O., F.W.C.
SPECIAL $11,900

NEW MODELS
79—3550 Bristol $109,950
79—2850 Bounty $42,950
79—24' Zeta C/B $21,900

NEW SAIL
79—305 Buccaneer $46,950
79—250 Buccaneer $13,950
79—220 Buccaneer $10,950

NEW '78 MODELS
78—2866 Carver C/B $44,900
78—22' Sangster Dolp $13,685
78—20' Sangster Wk-e $12,695
78—22' Ranger-sail $11,490

EXPERIENCED BOATS
76—16' Larson IO and Trl $6,900
77—17' Dbl. Eagle & Trl $8,500
66—22' Spencer Exp. $5,950
73—22' Sitka C/B $12,900
74—2350 Nisqually C/B $13,900
74—21'6 Glassply Exp $9,900
74—24' Bellboy C/B $12,900
74—24' Baja C/B $16,900
76—24' Reinell C/B $17,900
76—24' Reinell $13,900
74—2550 Saratoga Exp. $11,500
76—26' Campion C/B $22,500
73—26' Fiberform C/B $21,900
66—26' Brandlmeyer $6,900
45—27' Monk Cr. $4,875
75—27' Trojan Exp. $23,500
73—28' Fiberform C/B $23,900
75—28' K&C C/B Tw. $27,900
71—28' Tollycraft C/B $29,900
78—Albin 25 Ht $28,000
74—31 CruiseAhome $32,500
36—32 Chris Classic $22,900
75—36 Pelagic (dsl) $58,350
65—36 Conv. Troller $19,900
63—36 Grenfell Tw $63,000
65—38 Chris Tri-cb $89,500
71—45 Gulf Commander $169,000

SAIL BOATS
74—21' Northwest $8,900
74—26' Reinell $11,900
75—25' Columbia $17,900
71—27' Cornado $16,500
75—37' Livaboard $55,500
76—22-24' Galv RR Trl $2,250
77—Salbaot Trnsport $1,500
CALL JOHN NEUFELD
Days 656-5832 Eve.653817

REDUCED
17' BAYLINER
—Quartermaster
—70 hp Johnson
—EZ Load trailer
—Was $7495
NOW ONLY $6,895
16' GLASTRON
—120 Mercruiser
—Road Runner trailer
15'6" CANAVENTURE
—50 hp Merc el.
—1200 Road Runner
—Rigged and ready to go
$4495

SPRING HAULOUT
Is Coming!
Get Your Supplies At
YOUR 1-STOP MARINE CENTRE
Mercury Marine
800 Cloverdale
385-1457

VAN ISLE MARINA
POWER
22' Fiberform, 24' Fiberform, 24' Sea Ray, 25' Chris Craft, 26' K & C, 26' Telstar, 26' Houseboat, 26' Fiberform, 26' Campian, 27' Bayliner, 27' Chris Craft, 28' Fairliner, 28' Chris Craft, 28' Displacement Cruiser, 29' Cabin Cruiser, 30' Ex Fish Boat, 30' Chris Craft, 31' Enno's, 32' Tolly, 32' Chris Craft, 33' Dsl Displ Cruiser, 34' Farrel, 34' Tolly, 35' Dsl Displ. Cruiser, 36' Disp. Cruiser, 36' Chris Craft, 37' Monk, 38' Chris Craft, 38' Dsl. Cruiser, 49' Dsl Tri-cabin, 40' Monk, 42' Stevens, 44' Express Dsl, 51' Cruiser Dsl, 55' Kingscraft.
SAIL
20' Cat Boat, 20' Seaboard Yawl, 21' Venture, 24' Swift Sure, 25' Island Drifter, 25' Tumleren, 26' Soling, 26' Rawson, 26' Reinell, 28' Herreshoff, 30' Sloop, 30' Crampian, 30' Motor Sailer, 32' Sloop, 33' Spencer, 41' Sloop, 47' Motor Sailer.
For these and many other fine listings, please contact JOHN ALLEN at
VAN ISLE MARINA CO. LTD
Tsehum Harbour Box 2130
656-1138 Sidney, B.C

ONE MORE
Hole to fill and one more staircase to build. We're still here (cough) ... but we have a new entrance.
McQUADES MARINE SUPPLY
Still at
1252 Wharf St. 388-4343

M.V. CAMEO 29' OF CHARM, good potential for classic restoration, fishing or whatever. Chrysler Crown fresh water cooled. Very low Hrs since overhaul. AM & CB radio. Auto bilge pump. New stainless shaft, prop repitched and balanced. New canvas. $6900. 479-7250.

26' CHRISCRAFT CAVALIER, 200 hours on 350 F.W.C., propane, galley, standup head, sounder with alarm, CB, sniffer, stereo/radio, aux. motor, dinghy, spare shaft & prop, full canvas. $13,000 OBO or will trade for small boat, car, truck or rental property. 477-3039 after 6.

CHARMING DIESEL CRUISER. Brandlmayr design, Drybrough built, clinker, cedar, copper rivetted. BMC diesel, 4 cyl. FWC. Cabin. New survey available. Replacement $19,000. Reduced for quick sale, $4,900. On display at Victoria Boat Mart, 453 Head St., 383-3324.

SABRECRAFT 2600. VERY classy Express Cruiser. Clean as you could possibly want. Chrysler inboard FWC. All new 1970 and well maintained, full galley, W.C., many extras, canvas like new, a proper Cruiser, just $16,900. Victoria Boat Mart, 453 Head St., 383-3324.

MOVING SALE, NEW DIESEL engines.
One only, 30 horsepower Yanmar 3QM 30.
Two only, 12 hp Yanmar YSE 12.
Vagvolgyi Yachts
10114 McDonald Park Rd.
Sidney, B.C. 656-7201
or 656-1234

Tollycraft
LUXURY OFFSHORE CRUISERS
CEDAR GROVE MARINA
656-2580

SUNTIME
YACHT SHOP
The home of Nautical decorating - Boat and home.
2403 Beacon Ave, Sidney, 656-2434

80 BOATS and MARINE

Eager Beaver II
27' CHRIS CRAFT — Sea Skiff powered by 283 Chev/Chris, FWC, Dk. blue Lapstrake hull, house kept. A real pretty boat. $15,500

Fraser 30
All fibreglass construction, full sail inventory, Briquette heater. The interior needs finishing. The price is right. $16,900

Brokerage Open Friday, Sat. & Monday
Closed Sunday
HAVE A GOOD WEEKEND
CEDAR GROVE MARINA
Located on the Highway just before Swartz Bay
656-2580
The Home for TOLLYCRAFT in VICTORIA

gp
"It's The Service That Sets Us Apart"
BAYLINER
HOURSTON
GLASSCRAFT
MIRROCRAFT
JOHNSON OUTBOARD
VOLVO—OMC
STERN DRIVES—TRAILERS ACCESSORIES
AT
GIBSON
Powercraft Centre Ltd.
2520 Gov't St. (near Bay)
382-8291

EAGLE BOAT SALES
Trans Canada Highway
Duncan - 748-0022
One only 1974 24' Reinell Suncruiser, 188 Merc I-O, $11,400
One only 1977 18'6" Double Eagle HT, Volvo I-O, FWC, $194 hours, like new. $10,500
One only 1976 16' K&C, $2700
One only 1976 14' Double Eagle and trailer, $2600
One only 1970 24' Reinell, new engine, $8750
One only 1976 24' Reinell, new engine and leg, $12,500
One only 1975 22' Fiberform, 188 Merc I-O, FWC, trailer, $12,500
One only 1976 24' Fiberform, flying bridge, 233 mercruiser, low, low hours, $16,500
One only 1979 16.5' Sangster camper back, brand new, $3300
One only 17½' Frontier, self-contained trailer, $4295
One only 1976, 10½' Husky camper, $2995
(We take cars, trucks, campers, trailers or cash in trade)

PELAGIC
PACIFIC INDUSTRIES (1974) LTD.
a COMPLETE stock of
FIBERGLASS AND EPOXY MATERIALS
ZSPAR
MARINE PAINTS
428 E. Burnside
VICTORIA
386-1811 386-7814

SABRECRAFT
24½ COMMAND BRIDGE 225 OMC, sounder $15,995
25' STARCRAFT Express $11,995
21' BELL BOY Htp. 188 Merc $11,950
21' BAYLINER Skagit Htp $11,495
18'6" DOUBLE EAGLE Htp 170 T Volvo $8,295
16' SURFER, 115 Evinrude Road Runner trlr. $3,495
15' REINELL tri-hull, 50 Merc, Road Runner trlr. $3,495
JOHN ROLAND
656-2580, 388-5464 PGR. 580
PASSAGE MARINE
Located at Cedar Grove Marina

LAST CHANCE
Still a few '78
Double Eagle and Silverline Package Deals
left at considerable savings. (14'-17' only).
MULLINS MARINE
925 Yates St. 382-4515

WENDY GAIL
42' Heavy Disp. West Coast troller $155,000
ALASKAN
42' Westcoast troller, Gardner diesel, fully equipped and excellent record $229,000.
EVENTIDE I
42' fibreglass freezer/troller/packer $210,000
CHALORE
38' 9 ton troller. Insulated hold. New equipment. Recent survey $105,000
36'6" 8 ton troller. Comfortable and fully equipped with separate head and galley $85,000
8 ton "A" lic. $7,000 per ton
SQUIRE & COOMBS
304 Law Chambers
Bastion Square 384-3363

CAMPIONS
DOUBLE EAGLES
JOHNSON Outboards
ROADRUNNER Trailers
bob whyte marine ltd.
SALES AND SERVICE
Corner Harbour and Resthaven
656-7286 SIDNEY
OPEN EVERY DAY
9 A.M. 'TIL 6 P.M.

HARBOUR MACHINE LTD.
CHRYSLER—VOLVO
Marine gas and diesel engines
Complete Propeller and Shaft repairs
One day service when necessary
Custom Machine and Welding work
31 Erie Street 383-6555

SEE THIS
After checking all boat sales. 26' Fiberfoarm, Twin Screws and dual stations. Brand new FWC motors, legs and canvas. Has parallel switches, CB, VHF, Depth Sounder, compass, stereo and speakers, dual bilge pumps, all safety gear and anchor, Boat house kept and immaculate. With or without boathouse. $19,500. Will accept trade for property. 479-3659, 477-3582.

8' HYDROPLANE BOAT, $100. 595-3363.

80 BOATS and MARINE

GREW 250 1976 DEMO. NEVER sold, warranties intact, 235 OMC I/O, galley, W.C. Deluxe interior, trimtabs. A cut above the regular I/O Cruiser for just $17,950 asking. On display at Victoria Boat Mart, 453 Head St., 383-3324.

Uniflite Sportsfisher
L.O.A 28', $29,800
Superb quality, excellent condition. Options too long to list. See at J-1 Bosuns Marina. 478-4357.

BOAT WANTED, LOOKING for power cruiser, good shape. Prefer trailerable 22-26'. Will trade my equity of $10,000 in new home in hospital area in Nanaimo. 754-6160.

13' INFLATABLE IN EXCELlent shape with '78 Johnson 20 hp. Not yet broken in. Mahogany floorboards, foot pump, and fuel tank and hose included. $2200. 598-6979 after 5pm.

1976 17' DOUBLE EAGLE, FULL camper top, gauges and compass, lifejackets, tank, etc. 70 horsepower Johnson motor, 2200 lb. trailer with brakes. Asking $7000. 478-4102.

BOATHOUSE FOR SALE
Located Bosun's Marina (No. 4). Suitable for boat up to 28' (10' beam). Moorage paid 'til 1980. $5000 firm. Fred Best, Mercury Marine, 385-1457.

32' — 1975 UNIFLYTE SPORT Sedan. Twin 270 Crusader engines. Under 300 hours since new. Many options. Call Joe Matheson, 669-1425 business, or 261-4181 home.

1974 RIENELL, C.B. 188 MERC cruiser dual trim tabs, dual compass, dual depth sounder. VHF radio, CB, 8-track, AM radio, anchor pads, swim grid and dinghy. $12,500 firm. 112-723-7240.

38' DISPLACEMENT DIESEL Live-aboard, ex-fishing boat, recent survey replacement value, $38,500. Open to offers or trade on property Shawnigan District. Phone after 6 pm, 743-4072.

17' HOURSTON, 85 AND 9.9 Johnsons, C.B., sounder, downrigger, 1550 Road Runner trlr. $4,695. John Roland, Passage Marine, 656-2580, 388-5464 pgr. 580.

COMBINATION GILLNET Troller, 6 ton, A License. Built 1975, 33'x11'6" aluminum, all hydraulics all electronics, call 383-9508.

11'6"X5'2" PLYWOOD AND F/G tunnel hull speedboat. Used one summer. Motor not included, suitable 18-25 h.p., $350 plus tax. 477-1071.

17' CANVAS TOP, 6 AND 65 Mercury's, 3 tanks, jackets, etc. On trailer, $1900. 656-2847, To view 589 Downey Rd, North Saanich

1972, 17½' K&C, 80 HP MERC, 1977, 7.5 hp Merc, 1500 lb. EZload trailer, full canvas, loaded with extras, very good condition. $5500 or best offer. 479-2178.

16' BOAT AND TRAILER, 100 HP Mercury motor, compass, downrigger plus many other extras, excellent condition, $4500. 477-2331.

WANTED: WEST COAST troller, 10 ton or under. Would prefer to deckhand on same for part or all of season first. 642-3904

THE NEW RIGHT'S YACHT log is now in your local bookstore or Marine Center at $12.95. If not available phone 656-4454 with yourorders.

24' FIBERGLASS CRUISER, 188 Mercruiser, new leg, roomy, fullequipped, moorage, $14,500. Wanted in trade, good trailerable 18-20'. 479-8164.

SEA CHEST
MARINE SUPPLIES
656-2421 9732 1st St., Sidney

CALLENDER MARINE INC.
MARINE ELECTRICAL SERVICE
Sidney, B.C. 656-2525

Kayot Pontoon Boats
For RENTAL-FAMILY—FUN
Easy terms. 479-6468

MICHAEL'S, DEALING IN used boats, marine equipment, buy, sell, trade, 479-5611, 303 Old Island Hwy.

WANTED: EXPERIENCED fishing Partner in building large West Coast freezer troller. 386-1561.

WANTED TO RENT, GILLNETter or combination Gillnet troller, competent with references. Phone Mike, 595-0957.

14½' MARLIN, 50 HP JOHNSON, full canvas, E-Z loader trailer, good condition. 385-8367, 3546 Savana.

SUITS ME
18' planked hull complete with trolling poles, Gurdies, sounder, etc. Offers. 479-5448

19' BELLBOY CUTTY CABIN, head, sink, 1974 85hp Johnson, $2500. View D81 Canoe Cove. 656-3608

1962, 18 HP JOHNSON, RESTORed to new condition. $425 with tank. 1625 Pear St.

1968, 40 HP JOHNSON, LONGshaft, electric start, new condition, $850 with tank. 1625 Pear St.

$9000. 22' POWER CRUISER, excellent buy, must be seen. Fine fishing and family cruising boat. Many extras, 479-8991.

14'3" K & C THERMOGLASS; 40 HP Johnson; EZ loader trailer. Excellent condition. Asking $3600. 652-3924.

20' BRANDLMAYER CABIN cruiser, 1964 75 hp Evinrude outboard, $1600 or closest offer. 595-0868.

5 GALLON GAS TANK AND hose attachment for Mercury outboard, new condition. 652-5730.

19' CARVEL INBOARD, $800; 23' Monk Volvo Inboard/Outboard, $2500; 17' Plywood Cabin, $250. 381-5559 or 388-4020.

DELUXE SPEED BOAT, V8, Gray marine motor, depth sounder, CB, full canvas top. 642-5471.

75 HP EVINRUDE OUTBOARD in good running condition. $450. Call Mr. Keeler or Mr. Curtis at 385-5756.

1974 HP MERCURY ELECTRIC longshaft, tank and controls, $1250. Sidney Sterndrive, 2520 Beacon Ave. Sidney.

15'6" HOURSTON 50 JOHNSON, EZ loader trlr., sounder. $4,195. John Roland, Passage Marine, 656-2580, 388-5464 pgr. 580.

1978 18' HOURSTON DELUXE hard top, 170/280 FWC Volvo, 25 hours, galvanized trailer, electric winch, $11,000. 652-3703

16' MARLIN RUNABOUTS-KIT form or complete. Also dingies and kyaks. Pacer Products 642-4242 days, 642-4101 evenings.

17' CABIN CRUISER
F.G. over plywood, 33 HP electric start Evinrude. On trailer. $750 or best offer. 382-7872.

LISTINGS WANTED: 16' AND up. John Roland, Passage Marine at Cedar Grove Marina, 656-2580.

27' WOODEN DIESEL BOAT for sale, great for beachcombing. 388-9181.

WANTED VALID COMMERcial "C" license, 112-682-3816.

BOAT LETTERING A SPEcialty. Phone Ken Warner, 652-2007.

24½' FIBERFORM EXPRESS Cruiser, very clean, many extras. 652-5798.

NEW BOW TANK, 35 GAL., offers. 384-2207, 385-1829.

HONDA GENERATOR PLANT 300, $300. 112-743-2069

10' HYDROPLANE, EXCELlent condition, $285. Phone 386-0107.

FULLY-EQUIPPED CANOES for rental. Phone 656-6139.

16' HOBICAT WITH TRAILER, 9 months old. 592-0217.

69 20 HORSE JOHNSON, $225 OR offers. 478-1025.

WANTED TO BUY, BOATS that need repair. 388-4020.

80 BOATS and MARINE

UST SELL
"Marcliff", 13K44454, older bridge deck cruiser, 38x12x4½, cedar plank displacement hull, sleeps 6, large galley, separate head, needs work, great potential. Excellent live-aboard. No reasonable offer refused. Call Jeremy at Victoria Boat Mart, 383-3324.

SUN STAR CHARTERS
NANAIMO, B.C.
Grand Mariner 36' diesel trawler yacht available for bareboat charter to experienced skippers. Write or phone Sun Star Charters, RR#1, Site 20, Box 22, Lantzville, B.C. V0R2H0, 390-2243

SPECIAL
2 Marlin recorder depth sounders, 2 Aqua-Guide radio direction finders.
OUR COST
The Bosuns Locker 1977 Ltd. 580 Johnson St. 386-1308.

RADIOS—SOUNDERS—RADAR
VHF — Single sideband — CB radio — Flasher depth sounders — Radar — Chart recording sounders — Sales — Service — installation.
Ball and Shemilt electronics Ltd.
1 West Burnside Rd. 386-9414

DAVIDSON CHUGGER 17, DIEsel Cruiser/Fisher. 1977 new with less than 100 hrs. on Farrymann 12 hp diesel, 2 berth cabin. All glass, good gear. Replacement over $11,000, marked down to see at just $7,900. Victoria Boat Mart, 453 Head St., 383-3324.

22' 1978 THERMOGLASS Sedan, 198 Merc I/O, 150 hours. Immaculate condition with every conceivable option, including new 8' Zodiac. Boat motor and options are still on full warranty. 384-2426. $16,500.

1972 21' K AND C, 170 VOLVO, rebuilt motor and leg, 30 hours ago, CB and sounder, all new canvas 78, anchor pack, galley pack, V berth plus sleeper seat and head, instrumentation and accessories. $8900. 478-2379.

25' SANGSTER, 1975, COMmand Bridge, 225 Mercruiser, less than 200 hours, heavy duty leg, FWC, trim tabs, heater off engine, hydrolic steering, swim grid, dinghy, compass and sounder. $16,900. 477-1636

27½' EX NAVY LAUNCH, cedar plank over oak, 6 cylinder Chrysler inboard, low hours, fiberglass canopy with side curtain, excellent safe family boat, $5900 or trades considered. 598-4418 evenings.

STRATACRAFT
Is Coming To
Mercury Marine

STRATACRAFT
Is Coming To
Mercury Marine

FOR SALE: 35X12 FT. FLOATing home, LR with FP and carpet; cabinet kitchen with fridge and stove; one bedroom; bathroom; study or workshop. Located Nanaimo. Price $12,000. Ph. (112)757-9375.

50% OF SMALL SEINER WITH A licence, net and skiff, $89,000. 479-7555.

30' STEEL TUG, 671 GMC DIEsel, tasteful accommodation, $28,000. Parksville. 248-5113.

14.6' FIBERGLASS BOAT, TWO outboard motors, trailer. 382-1714.

18' CARVEL BUILT CABIN, cedar planked, inboard, $600. 388-4020.

35' LOG SALVAGE TUG BOAT, steel hull, diesel, 200 Chrysler Nisson, $27,000. 478-5387.

CHRYSLER CROWN COMplete (fresh water cooled) needs overhaul. $250. 479-7250.

WANTED TO BUY GILLNET roe license or license and equipment. 652-1824.

1976 CAL GLASS 17', 120 OMC inboard/outboard, trailer, many extras. 478-3282.

19' COBRA, 165 HP, MERcruiser, trailer, CB, $7500. 145 Simms.

FOR SALE QUANTITY OF ground line gear. Call after 6 pm. 642-3021.

EXPERIENCED TROLLER deck hand available immediately. Please call Rick, 658-5458.

HAVE 19 TON FEINE LICENSE, need 15 ton plus 4 or 5 ton Troll license. 335-2794 evenings.

17' PLEASURE BOAT WITH cabin and rebuilt 40 horse Merc., many extras, $2,000. 652-3753.

19½' FIBERFORM HARDTOP, 140 Mercruiser, trailer, extras. 3981 Tudor, 477-0677.

MV SUNBEAM, 53' STEEL freezer troller, fully equipped, has 18.2 ton A licence. 474-1664.

16' FRONTIERSMAN CANOE, excellent condition, $330. 652-4141.

LICENCED MECHANIC WILL repair Johnson and Evinrude from 2 to 40 hp. 592-3743.

EXPERIENCED SKIPPER wants Westcoast Troller to charter. 386-6003, evenings.

65 HORSEPOWER ELECTRIC Merc. with controls, tank and tach. $475. 652-5842.

COMPLETE 235 CHEV MARINE motor, just overhauled. $500. 642-4766.

17½' CHRYSLER COURIER, 135 and 6 hp, E-Z load trailer, low hours, $9500. 474-1370.

27' UNIFLITE EXPRESS, EXcellent condition, well equipped, $25,000. 339-5476 Comox.

26' REINELL, COMMAND bridge, 255 Volvo, many extras. 382-5152, 658-5342.

22' GLASPLY, EXCELLENT condition, low hours, loaded with extras. 388-9797

12' FIBERGLASS TRI-HULL, trailer and spare. $500 firm. 652-4557.

HARVESTIME WITH 10 TON A license, Trawl license, Halibut license, $230,000. 479-7966.

1975 K&C 14'/55 HP Evenrude, RR trailer, $2900. 658-5673.

22' FIBERFORM, NEW MOTOR, leg, trim tabs, fresh water cooled. 656-6749.

KAYAK WOOD AND CANVAS with paddle and spray deck. 383-9482.

1978 6 HP AND 1977 20 HP JOHNson outboard with tank and hose, $390 and $575. 385-9558

19'6" FIBERFORM, 140 MERC Inboard/Outboard with trailer. Offers. 478-2764.

PERKINS 6 CYLINDER DIEsel, 2-1 gear, $1500. 652-3439, 652-3331.

1978 SILVER CENTURY SEAgull. Longshaft, barely used. 478-8955.

FOR LEASE 37' WEST COAST Troller with "A" Licence. 753-8635.

COBRA SKI BOAT, WITH 85 HP Johnson and extras, $4500, offers. 598-4319, 477-8692.

21' CABIN BOAT WITH 85 horse Johnson, all new in 1975, $2,900 or best offer. 474-1691.

PROPELLOR REPAIRS AND balancing. One day service. Phone 478-9307.

"A" LICENSE TONNAGE FOR sale, 112-682-3816.

1974 24' SEARAY SUNDANCER with or without boathouse. 384-7587.

81 SAILBOATS

1976, 16½' MUTINEER DAY sailer, drop keel, fully rigged with Calkins trailer, asking $2200. 477-0795

12'2½" PELICAN CLASS SAILboat, sturdy bram bow, with gaff rig, built for heavy wind, Sears trailer, $1200. 477-4227.

81 SAILBOATS

BRAND NEW
TANZER
SAILBOATS IN STOCK
T22 DELUXE
4 Berths, galley, dinette, head, main and jib, 6 h.p. Johnson.
SAILAWAY $12,300
T7.5 METRE (24')
Deluxe, 4 berth, galley, dinette, private head, main and jib, lifelines, 6 h.p. Johnson.
SAILAWAY $15,900
T26 DELUXE
5 Berths, galley, dinette, private head and vanity. Main and jib. Lifelines. 9.9 Johnson elec.
SAILAWAY $19,500
T8.5 METRE (28')
Deluxe, 5 berth, galley, dinette, private head and vanity. Main and jib. Lifelines, 15 h.p. Yanmar diesel.
SAILAWAY $31,000
See the Canadian designed boat that is sweeping North America. Tanzers are built in Dorion, Que.; Edenton, N. Carolina and Arlington, Washington.
bob whyte marine ltd.
SALES AND SERVICE
Corner Harbour and Resthaven
656-7286 SIDNEY
OPEN EVERY DAY
9 A.M. 'TIL 6 P.M.

D.J. YACHTS
SAIL—
Just listed, CAL 29, inboard, power, 5 sails including spinnaker $26,950
26' THUNDERBIRD, measured for racing or comfortable cruiser, owners moved to Australia $6,495
25' CAL, excellent condition, 6 sails, many extras included $12,750
20' NEWPORT, 3 sails, 8 hp Yamaha, very accommodating cruiser $6,950
POWER—
25' APOLLO, 188 Mercruiser, fresh water cooled, low hours, very comfortable cruiser $14,900
24' BELL BOY exp. cruiser, excellent shape, many extras $7,800
22.5 BAYLINER Skagit sedan, 200 hp Volvo, 280 leg, fresh-water cooled, trim tabs, radio, sounder $11,950
19' CAMPION, hardtop, 350 hrs., excellent fishing boat or starter $7,900
For more information on these and other listings please call Joyce Omlid and Don White-Bosuns Marina 656-5558 or Randy Boyle, Oak Bay Marina, 598-3366.

SPECIAL
2 Marlin recorder depth sounders, 2 Aqua-Guide radio direction finders.
OUR COST
The Bosuns Locker 1977 Ltd. 580 Johnson St. 386-1308.

26' GRAMPION
New interior, full sail inventory, 9.9 Merc O/B, sleeps five, enclosed head, seperate hang locker. $14,900
CEDAR GROVE MARINA
656-2580

WINDWARD 850
Designed by John Simpson and built by Windward Marine in Richmond B.C. for our local conditions. Fast, roomy, beautiful and gorgeous to sail. Brendan Boat Sales, 598-1543.

26' COLUMBIA, 5 SAILS INcluding spinnaker, double lifeline andpulpits, depth sounder, CB, teak cabinets, oversized rigging, 35 lb. anchor, 16' Frontiersman canoe, 4 winches and much more. Asking $13,900. Home 595-6646, work 387-6095.

VERY SPECIAL VENTURE 2-24 with new inboard power, furling jib, sounder, compass, many deluxe features. Poptop, with HD trailer, freshwater only. Just $11,900 asking. On display at Victoria Boat Mart, 453 Head St., 383-3324.

BUY OF THE WEEK: 27' O'DAY, full headroom Cruising Sloop, 3 jibs, main, Volvo OB power/generator, Force 10 heater, all 1975 and just like new. Reduced to sell at just $18,500. On display Victoria Boat Mart, 453 Head St., 383-3324.

$28,500. SUPER CLASSIC OFFshore cruising sloop. Copenhagen built to Harrison Butler "Sinha" design. 31'x8'8"x5' Kalmar on oak and teak. Sadd diesel and much more. Must sell, bought larger, 112-339-4216

30' DOUBLE ENDER, WESTsail type, diesel Cruising Sloop, Sabb Power, all glass hull. All new, needs some final touches. Liveable. Well below cost of bare materials, $34,500. Victoria Boat Mart, 453 Head St., 383-3324.

PRICE REDUCED
BAGHEERA
24' San Juan sloop completely equipped for racing and cruising. Full electronics. To view call 595-2778 or 595-3441.

SPENCER 42, FIBERGLASS Balsa core hull, custom teak deck house, decks Dickinson range, diesel, Hood jibfurl, perfect family cruiser or live aboard, $65,000. offers. 112-247-9263.

26' RAWSON FAST CRUISING Sloop, poptop, 9.5 Johnson, sails, W.C., 4 berths. Come and see. Asking $9,900. On display Victoria Boat Mart, 453 Head St., 383-3324.

NORTHWEST 21, 5 BERTH Cruising Sloop, galley, W.C. New electric Johnson 9.9 hp, CB, sounder. Reduced from $10,200 to $8,750. On display Victoria Boat Mart, 453 Head St., 383-3324.

VICTORIA HONDA
OUTBOARDS for the sailor
7½ hp and 9.9 hp in stock
2851 Douglas 386-8364

ERICSON YACHTS
Anglers' Anchorage Marina
933 Marchant, Brentwood Bay
652-3531

37' F.C. CUTTER, BUILT, maintained by owner—shipwright. Beautiful teak interior. Fully equipped, ready to go. $58,000. 112—757-9327.

34' KETCH, 10 YEARS OLD, good value, ideal for family cruising and fishing, Ferymann diesel, moorage available. $14,000. 477-4337.

CORONADO 25, 3 FORE SAILS, enclosed head, CB, depth sounder, 6 HP O/B, clean and ready for cruising. $11,900. 477-6838.

THE NEW RIGHT'S YACHT log is now in your local bookstore or Marine Center at $12.95. If not available phone 656-4454 with yourorders.

CROWN 23 COMPLETELY AND recently re-equipped for comfortable cruising and rigorour racing. 5 sails, Honda ob, etc. $11,500, 477-8184.

ENDURANCE 35, PARTIALLY completed, FG ocean sailor, requires only interior trim and rigging. Will sacrifice at material cost. 642-5520.

29' SAILBOAT KIT, HULL AND deck joined, 3800 lb. ballast, floor and bulkheads installed. For owner completion $9500. Phone 642-4242 days, 642-4101 evenings.

SEA CHEST
MARINE SUPPLIES
656-2421 9732 1st St., Sidney

BEAUTIFUL 48-FOOT STEEL sailing ketch hull for sale. $45,000 or will consider trade. 856-4997 eves, 271-1343 days.

26' TRIMARAN, 3 SAILS, STAINless rigging, 9.8 hp Merc, sleeps 3-5. Stove, well equipped, moving must sell $5000 offers. 658-5883.

NORTHNEY 34 OCEAN CRUISer, ready to go. $44,000. No. 10 float, Fishermans Wharf, Victoria.

81 SAILBOATS

NEW LISTING
ALBIN 25. Volvo diesel.
$27,900.
NATIONAL Boat Sales Ltd.
2060 White Birch Road
Sidney, B.C.
V8L 2R1 Tel. (604) 656-3966
AND ALSO AT
False Creek, Vancouver

INCREDIBLE IRWIN 37+ World Cruising Sloop. Perkins 108 diesel, H&C pressure, showers for and aft, lots of electronics, covered centre cockpit, accoms. for all. Clean, like new. Oil heat too. Replacement beyond contemplation. Complete with autohelm, $68,900. On display Victoria Boat Mart, 453 Head St., 383-3324.

MARTIN 29
Custom hull finish with graphics. Volvo diesel, five winches, six sails including drifter and spinnaker, sheet stoppers, full race plus sleeps 5. The best available, must be seen. $26,500. Gypsy Yacht Sales, 2270 Harbour Rd. Sidney, 656-5591.

BRUCE ANCHORS
Proven in the North Sea
5-60 lb. now in stock

SAILTREND
1157 Newport
592-2711

15' SEASPRAY SAILING CATAmaran, new trampoline, roofrack, hiking harness, ready to sail away. 658-8088.

CAL T/2, 1975, 27' HALF TONner, like new, fully equipped for racing and cruising. 6 sails. Volvo inboard. 656-3159

26' THUNDERBIRD, EXCELlent condition includes dinghy and full boat cover. $6250 or best offer. 384-6710.

CAL 28, DIESEL SPINNAKER fully equipped, offers on $20,000. 746-6280.

24' HILLYARD SLOOP, 1938 fully restored, ready to cruise, offers to $14,500. 112-746-7656.

45' FERRO CEMENT CATCH, live aboard ready to sail. 748-2902.

26' THUNDERBIRD SAILBOAT, good condition, asking $5900. 656-3610.

SAN JUAN 24, IN EXCELLENT condition, ready for racing and cruising. 388-4844.

SAIL BRAND NEW DACRON rigged to 18' sq mast and 12' boom. Bargain, $225. 479-5886.

CROWN 23 AMBER GREEN Trophy winner, deluxe interior, many extras. 658-8653.

SWIFTSURE 21' FIBREGLASS sloop, teak finish, Mercury outboard, sleeps four. 658-8459.

LEISURE 17, ALACRITY 19, all fiberglass, both excellent. 474-1801, 595-3904.

CATALINA 27, EXCELLENT condition, well equipped, asking $17,900. 477-4801.

C&C DESIGNED VIKING 28, 8 sails, excellent condition, make an offer on $16,500. 384-7965, 479-2803

CORONADO 25, EXCELLENT condition. Jib and Main, 9.9 outboard. Dinghy, $11,000. 477-4006

LASER, HARDLY USED, IN good condition, fully equipped. 592-6631.

37' STEEL LIVE-ABOARD, $52,900. Phone after 5, 656-4997.

12' FIBERGLASS SAILBOAT and trailer, like new. 598-4008.

WANTED: 19' LIGHTNING class sailboat. 477-5556.

CATALINA 27, 1975, EXCELlent condition. Phone 656-6139.

92 SPORTING GOODS

Robinson's
1929-1979
50th ANNIVERSARY
Check Our Prices
WIN. COLLECTORS: 94 Saddle .32SRL 1906 $299; Ranger .94 $294; 94 rifle 30/30 1911 $169; Win. 95 .303 Brit. $149; rem. Mohawk 308 $199; Marlin 30/30 4x $249; Savage 30/30 Lever Cct. Bar $124; Husqvarna 8mm $249; Ruger 44 Mag. auto 2¼ $349; Park/Hale 30/06 $319; Rem. 270 pump $289. SHOTGUNS: Stevens 12G dble. $159; Mossberg 12G pump $134; Win. 12G, auto. $214; Rem 20G 1100 skeet $369; Win. 12G mod 12 $429. PISTOLS: Perc. Navy .36 cal $124; Army .44 cal $139; Rem. 44 $139; Kits from $39.
50 Years Ahead
VANCOUVER ISLAND'S LARGEST GUN DEALER
Sales — Service — Selection
1307 Broad 385-3429

INTERNATIONAL KNIVES
Specialty Gun Shop!
"GUNSMITH"
On hand Mon's-Wed's-Sat's
For Your Convenience
EXPERT REPAIRS—
REFINISHING—ADVISE
Browning delux pointer grade O & U. 20 Ga "Belgium-made" with case.
576 Yates 383-2422
(Across from the Post Office)

FRANK WHITE'S SCUBA SHOP
832 Fisgard 385-4713
The most COMPREHENSIVE course available!! Enjoy your learning experience knowing you're being taught by the oldest professional instruction organization in Western Canada.
6 Classroom — 6 Pool
7 Ocean Dives
Next Course Starts April 23

PLAY-MOR
RECREATIONS LTD.
Billiard Tables, Shuffleboards
Cues and Accessories
!Special-Foosball-Special!
Games Room Lights
517 KELVIN 384-3332

RIMPAC DIVERS Ltd.
Enroll now on a scuba diving course starting April 30. It is a fun course. Diving with Rimpac "Rimpac the leader in diver education" 9818 5th St., Sidney 656-6313.

BRUNSWICK POOL TABLE, regulation size, mahogany legs and sides with slate, good shape, $2800. Size 6 narrow girls Whitfa figure skates, $75. 658-8783.

1893 MARLIN, 32-40, MADE IN early 1900's, excellent, $300. NRA 30-30 Centennial, $225. Mannlicher, $175. 477-6534.

SINGLE BARRELL, STOEGER Trap gun, like new, release trigger, recoil reducer, $650. 386-9204.

ONE SET OF LADIES LYNX TIgress golf clubs, 3 woods, 9 irons, bag and umbrella, like new. 478-6958.

11' BESTWOOD SHUFFLEboard, folding legs, nearly new, $275. 652-3703.

PETES ROD AND COUNTER REEL. 479-5448

92 SPORTING GOODS

SET OF GOLF CLUBS, 6 IRONS, 2 woods, new bag and cart, $70. 383-4690.

CCM PACKS, SIZE 8, ALMOST new, $60. Phone 388-6188.

COMPLETE BOYS WET SUIT fits 5', 120 pounds. 479-6666.

93 CAMERAS, SUPPLIES and PHOTO FINISHING

BINOCULAR SALE

	Were	Sale Price
Pentax ZCF 7x50	$129.94	$ 97.00
Nikon Featherweight 7x50	$255.60	$191.00
Carl Wetzlar 20x50 Pilot	$112.00	$ 84.00
Carl Wetzlar 16x50 Rangefinder	$ 86.00	$ 64.50
Carl Wetzlar 10x50 Jupiter	$125.00	$ 93.00
Carl Wetzlar 7x50 Marine	$ 65.00	$ 48.00
Pentax ZCF 10x50	$133.88	$100.00
Pentax BWCF 8x40 Wide Field	$164.59	$123.00
Pentax BWCF 7x35 Wide Field	$156.71	$117.00
Bell & Howell 8x40 Wide Angle	$ 98.00	$ 73.00
Carl Wetzlar 7x35 Mercury	$ 98.00	$ 73.00
Carl Wetzlar 7x35 Navigator	$ 38.00	$ 28.50
Carl Wetzlar 8x30 Wide Angle Mardi Gras	$ 58.00	$ 43.50
Pentax ZCF 8x30	$114.19	$ 85.00
Pentax ZCF 7x35	$110.25	$ 82.00
Pentax DCF 8x21 Roof Prism Compact	$200.00	$150.00
Minolta 8x24 Wide Angle Roof Prism Compact	$240.00	$180.00
Nikon 3X Sports Glass	$ 47.96	$ 35.00

SILVA COMPASSES

Made in Sweden — the big name in compasses

	Price
Type 25 Prospector	$ 39.50
Type 15T Ranger with Clinometer	$ 38.50
Type 15T Ranger	$ 35.00
Type 15 Explorer	$ 21.00
Type 3 Tracksetter	$ 11.00
Type 7NL Polaris	$ 6.50
Type 23 Huntsman	$ 12.00

Visa
Master Charge
Finance Plans to 36 Months
Trade-Ins

Use your Visa or Master Charge Account for fast and easy phone or mail orders.

Closed Mondays

Tuesday, Wednesday, Thursday 9 A.M. — 5:30 P.M.
Fridays 9:00 A.M.—9:00 P.M.
Saturdays 9:00 A.M.—5:30 P.M.

Hilton PHOTO SUPPLIES
P.O. BOX 750
Phone 246-4741
On Trans-Canada Highway at Chemainus

SALE PRICES ON EXISTING STOCK ONLY—LIMITED QUANTITIES

VANCOUVER ISLAND'S FINEST PHOTO SUPPLY CENTRE

bill's photo supply

DOWNTOWN at 1672 Douglas 383-7443
LANGFORD at 800 Goldstream 478-2712
2047 Oak Bay Ave. 592-3122

THIS WEEK Featuring
Compare our prices for optical filters. Sizes from 40mm to 82mm.

city photo
1227 Gov't.
385-5633

Clearance prices on every sound movie cameras and projectors in stock. SPECIAL package deals available.

IDEAL FORMAT
Rapid Omega 100, 2¼x2¾ with pistal grip, 2 backs, 90mm 3.5, 58mm 5.8, only $700 or offers. Braun F900, professional flash, Nicad battery pack, $250. Offers. 383-7947 after 5pm

KONIKA C35 U/W CAMERA system with flash. Phone 477-3725.

96 RANGES, STOVES and FURNACES

30'' MCCLARY EASY RANGE, 10 years old, working condition, $60. 479-1942 evenings.

MOFFAT RANGE, MEDIUM-size, very clean inside and out. 592-7798.

OIL FIRED HOT WATER CIRculating furnace for medium size house, $180. 479-2694.

KENMORE GOLD 4-BURNER range, good condition. $200. 477-5458.

36'' GAS STOVE, REASONable. 383-9734.

97 FURNITURE

TRADE-IN TIME
MATTRESSES
$25 on your old mattress
$25 on your box spring
WHEN YOU PURCHASE A
Spring filled or foam rubber
MATTRESS and BOX SPRING

3'3'' size, each piece	$169
Regular size, each piece	$189
Queen size, each piece	$219
King size, each piece	$289

Latex Rubber
The mattress that gives even support to all parts of the body, truly the most comfortable mattress of all.

MATTRESS and BOX SPRINGS

3'3'' size, each piece	$199
Regular size, each piece	$249
Queen size, each piece	$289
King size, each piece	$399

IMMEDIATE DELIVERY
open Fridays til 9 p.m.
EASY CREDIT terms available
Gregg Furniture
"The quality furniture store — where you can see how it's made"
2300 DOUGLAS 388-7365

SKY BLUE CRUSHED VELVET couch, $500. 592-7429 after 5 pm.

ESTATE SALE - WARDROBE, Dining room and 2 bedroom suites, etc. 479-3963

KINGSIZE WATERBED WITH heater, double lined mattress for best offer. 479-7892.

DINETTE SET, FULLY PADded chairs and table, deluxe. $50. 383-4690.

BUNK BEDS, LADDER, matching 5 drawers chest, $75. 479-8430.

GOLD FLOWERED CHESTERfield and chair, $300. 598-4188.

SELLING 6 TEAK CHAIRS, $225. 477-7863.

97 FURNITURE

Tillicum Furniture
Hillside Shopping Centre
ANNIVERSARY SALE
Tillicum Furniture Salutes Hillside's 10th Anniversary with Specials on living room, dining room and bedroom suites.
SPECIAL BONUS
Five Provincial Lottery Tickets for every suite sold. Offer expires April 21st, 1979.
Tillicum Furniture
Hillside Shopping Centre
595-3331

KILSHAWS Ltd.
AUCTIONS and APPRAISALS
30 YEARS at 1115 FORT
384-6441

LUNDS . . .
Buy or Sell Your Furniture At Auction
386-3308

PETES PLACE IS OPEN ALL weekend and must clear stock. Our next container is on the docks and we have no space to unload. We are offering the lowest prices possible on fine olde English Furniture. Many pieces far below landed cost. Only 10 mins. from Victoria, financing avail. O.A.C. 786 Goldstream, 478-6000.

GIBBARD SOLID WALNUT, NO veneers, table, 2 leaves and 6 chairs, clearance special, $895. Oak table and 4 chairs, stripped and refinished, $395. Walnut buffet or liquor cab, $75. Large oak wardrobe, $75. Piano $295. Easter Sale, Open Sun 10:30-6, 10 min from Vict. Pete's Place, 786 Goldstream. 478-6000.

HANDCRAFTED SOLID WOOD furniture. Trestle or pedestal tables etc. by our retired Swiss Cabinetmaker; custom or do-it-yourself and save. Special Memberships TOOLS 'N SPACE Hobby Woodworking, 338 Catherine 383-9600.

WALNUT SIDEBOARD, $325; birdseye maple vanity dresser, $425; 22 sq. yds. white shag, excellent condition, $100; queen-size mattress, near new, $50; teak dining room table and chairs, $275; scatter rugs, offers; more household furnishings. 595-0104.

TRI-LIGHT FLOOR LAMP, RED and black with brass trim, 2 years old in excellent condition, $40; matching two-tone red and black shag rug, 9x12, like new, $50; 5-drawer maple chest, brass handles, 2 years old, $80. 388-4686, after 5:30.

BRAND NEW VELVET TUB chairs, sale $149. 2-pce. brown orlon chesterfield, sale $498.00. Our entire floor stock of chesterfields, now reduced up to ⅓ off reg. prices. Echo Furniture 704 View St., 384-2214.

READY-TO-ASSEMBLE PINE furniture, dining room, living room, bedroom, wall shelf units and accessories. Come browse at Monastery Furniture, 942 Fort St. 383-2431.

BRAND NEW 4-PIECE DRESSer and 9-piece dresser with mirror, headboard with double mattress, $250. 478-5375 after 4.

MATCHING SOFA AND LOVEseat. Chromed aluminum tubular frame with foam cushions. Like new. $400. 386-6827, after 5.

WATERBEDS, NEVER UNcrated, retail value, one $1200, one $700, will sell for $675 and $375. Phone 388-6275, pager 2689.

MAKE ANOTHER ROOM IN your house. Bedchesterfield also upholstered rocking chair. 382-9400.

TABLE WITH DECORATIVE laminate top and four padded chairs. Excellent condition. Asking $175. 479-1070.

COLONIAL CHESTERFIELD suite with coffee table and matching end table, $300. 384-3982.

MATCHING BOXSPRING AND mattress, excellent condition, $70. matching boxspring and mattress, needs repair, $30. 477-1585.

LOVELY ANTIQUE OAK SIDEboard, beautiful condition, $400. 479-6936.

CUSTOM BEDS, CAPTAINS, $120, mates, $115, mates bunks, $150, 479-7400

MATCHING WHITE OAK DESK, bookcase, swivel chair. Offers, $500. 478-4669.

3-PIECE PATIO FURNITURE, solid maple frame, removable cushions. $250. 595-0104.

9 PIECE WALNUT DINING room suite plus other assorted items, phone 595-6963 after 7 pm.

BEAUTIFUL MEDITERRANean Dining room suite, 6 chairs. 479-8002, evenings.

OAK TWIN BEDS, DRESSER, rocker, wash stand, desk. 478-2063.

COLONIAL BUFFET AND hutch, $175; vinyl chesterfield and two chairs, $150. 477-2824.

MUST SELL, SOFA AND LOVEseat, excellent condition. 382-2295.

LIVING ROOM FURNITURE, chesterfield, chairs, lamps, etc. 382-8481.

LARGE GREEN SOFA, LIKE new, $500 or best offer. 595-2778 11 am-6 pm.

98 TV. STEREO, RADIO SALES and SERVICE

26'' ELECTROHOME SOLID state colour TV, push button channel changer, $450 and also 26'' Zenith black and white TV, $100. 386-1365.

20'' PHILLIPS MODULAR IV Colour TV, A-1 condition with 6 months warranty, $249.95.
ATLAS STEREO AND TV
763 Fort St. 385-2712

TRADE-IN YOUR USED COLored TV. Top prices now given. ELECTRON TV, 100 Burnside Rd. W. 383-5432.

SANSUI 350A RECEIVER/AMP and HPM-40 Pioneer speakers, $400. 478-5719.

MINT CONDITION, 1½ YEAR old 15'' Sony Trinitron color TV, new would cost $700. Asking $450 or best offer. 383-1060.

MUST SELL, SEARS STEREO receiver and 8-track, B.S.R. turntable and 2 speakers. Also albums and tapes. 385-3151.

I WILL COME TO ANY Greater Victoria home. For $10 TV service call Jim, 381-5622.

DUAL 601, DYNACO AMP, 60 w/per, Tannoy speakers, $1,000. 479-5909.

SONY HP170A STEREO, SUITable for young Teenager or rec. room. Offers. 598-2851 after 6.

YAMAHA CA610, REGA II, Grace tone arm, Dyna FM3. Offers. 385-8456.

AKAI GX-630-SS REEL TO reel, new, $2100 or offers, tapes, must sell. 477-1311 after 6.

STEREO FOR SALE, HARMON Kardon 330B, dual 1228, EPI mini tower, $625. Phone Ken, 384-5330.

98 TV. STEREO, RADIO SALES and SERVICE

5 YEAR WARRANTY
1979 20''
ELECTROHOME
COLOR TV RENT TO OWN
AS LOW AS $22 per month.
NOTE: Rent to own available for any size, any make.
ALSO—we rent color TVs $25 per month—$10 delivery.
CITY CENTRE TV
OPEN 10 A.M.-9 P.M.
6 DAYS A WEEK
477-6971
Next to K Mart in the Mall

WE RENT Stereos
MONTH TO MONTH
• microwave • color TV • stereo
homark
• rentals • service • sales
"Home of the $10 service call"
381-5622
27 W. Burnside
10-9 P.M. 6 DAYS A WEEK
Rent to own also available

CAV ELECTRONICS LTD.
DUAL
Direct Drive Turntable SALE
Model 704 MKII
C/W magnetic cartridge
$249
764A YATES 388-6564
CAV ELECTRONICS LTD.

$10.
Homark now features the $10. in-home service call for stereo and televisions. Call 381-5622
Homark Sales Ltd.

HELP
Too many color TVs taken in trade. Come in—make an offer, CITY CENTRE TV, next to K-Mart in the mall, open 10-9 p.m. 6 days a week.

BRAND NEW SANSUI SC 3110 stereo cassette deck with accessories, $800 value, $500 or best offer. Plus Pioneer KP 500 car cassette with speakers and cables, $300 value, $150 or best offer. 388-7579.

CASH
Used colour TV's needed desperately for resale --- We buy for cash. Call 381-5622 for estimate. Homark Sales Ltd.

AUDIOVOX
See the ULTIMATE in car stereo at
B.C. SOUND & RADIO SERVICE
931 FORT 383-4731

ONE AKAI AMP AND RECEIVer, one Sansui turntable, one pair Pro-Linear Stage 4's, one pair macramed speaker hangers. Good apartment stereo. Offers on $700. 385-9229.

HIGH QUALITY MUSIC SYStem. 2 Dahlquist DQ-10 speakers, Ariston audio turntable with SME cartridge, Yamaha CA-1000 preamp, Yamaha CT-600 tuner. New $3000. Asking $2000. 592-9633

PHILLIPS 160 TURNTABLE with ceramic cartridge, $45. Good condition. 595-0105 or 592-1807.

SONY TRINITRON KV1740 color tv, 17'' screen, excellent condition, $600. 592-4743.

THORENS BELT DRIVE TURNtable, $250. 383-8551 Pager 642

RADIO/STEREO, CABINET model, Philips, $125. 382-4959.

DITTONS 66 SPEAKERS AND amp for sale, 477-2485 after 4 pm.

SANSUI AU101 STEREO AMplifier, $100. 658-8765 after 6.

19'' ELECTROHOME COLOUR TV, remote control, 477-8503.

FOR SALE 26'' PHILCO COLOR tv, $150 or best offer. 388-4901.

SUPERB STEREO SET, $3000 new. Offers. 595-0710.

99 GROCERIES, MEAT and PRODUCE

North Douglas Delicatessen

New Zealand Edam	1.69 lb.
New Zealand Gouda	1.69 lb.
Canadian Mozzarella	1.69 lb.
N. Zealand White Cheddar	1.89 lb.
Cooked Imported Ham	2.59 lb.
Salami & Hot Pepperoni	1.59 lb.

Game and Seafood Specials
Open Tue.-Sun. Closed Monday
3891 Douglas 479-1827

WILLIAMS
QUALITY MEATS 795 FORT ST.
384-0525 — 384-0526
GRADE "A" FREEZER BEEF
Sides $1.59 Hinds $1.79
Full Baron $1.79
Cut—Wrapped—Frozen
Price per pound increases due to trim, etc.
Chargex Accepted

ALBERTA GRAIN FED BEEF, information phone Bob. 478-3374 or 478-3424.

POTATOES, $2 PER 100 LB sack, Michell 3015 Island View Rd.

RED RHUBARD, 30¢ PER pound. 479-4912.

100 MISCELLANEOUS FOR SALE

EXCELLENT VARIETY BURL clocks and tables, Easter or Wedding gifts. 479-3273.

BLACK SILK TOP HAT, EXcellent condition. 479-8439 evenings.

WANTED: GARDEN FURNIture, prefer redwood, good condition. 478-4860 evenings

MUST SELL, JANITOR EQUIPment and supplies, $750 firm. 746-4240 Duncan

GARAGE SALE, FRIDAY, SATurday, Sunday, 10am-4pm, 3175 Ripon Road.

WASHER-SPIN DRYER AND apartment sized dryer. Excellent condition, $250. 479-0049.

WEDDING GOWN AND VEIL, original design, size 8-10, $200. 478-6023.

SET ENCYCLOPEDIAS REF. books, Fiction, plus portable typewriter, $60. 385-0373.

QUEEN SIZE WATERBED with heater, other furniture items and misc. 592-3474.

1972 TOYOTA CANOPY AND snow tires, water tank, Cyclos oil stove, 642-5193 before 8am

8' TRUCK CANOPY, $450. MANS exercise bike, $35. Mans 10 speed, $65. 656-1275

100 MISCELLANEOUS FOR SALE

Speed Queen
$50.00
Cash Rebate
Now through June 30th with the purchase of any Speed Queen automatic washer and full-size dryer pair you will receive a $50.00 Factory Authorized Rebate. And with a purchase of any Speed Queen automatic washer or full-size dryer purchased seperately you will receive a $25.00 Factory Authorized Rebate.
SPEED QUEEN
MICROWAVE OVEN
WASHER SPIN-DRY
COMPACT 110V DRYER
Gibson
Refrigerators—Ranges
Dishwashers
Affordable Prices
Flexible Terms
Open 7 Days
Its worth a drive to
1610 Island Hwy.
(Farmers Market)
TEL. 478-1921
COLWOOD-LANGFORD
Furnitureland
(Closed Good Fri.)

Mais Furniture & Appliances
GOOD USED
Large Viking upright freezer, $249; Inglis wash/spin dryer, $198; automatic dryer, $178; 30'' ranges from $88; McClary fridge, $158; coffee table, $19; padded headboards from $4; dining room table, $68; odd chairs from $5; buffett, $129; chest of drawers from $29; Hoover vacuum, $48; clock radio, $19; typewriter, $29; 2 pc. chesterfield suite, $249.
ASK ABOUT OUR RENTAL
Furniture, Appliances, TV's
1821 COOK
385-2435

LADIES...
Have you been to our RESALE SHOP? We have a fine selection of "Nearly New" Spring Fashions, shoes and accessories.
Why Don't YOU give your "Gently Used" Spring Fashions a second chance at our shop. To be suitable for resale clothing MUST be laundered or drycleaned, modern and preferably on hangers. All sizes required from 5 to 44.
Repeat Performance
2027 OAK BAY AT FOUL BAY
(IN THE OAK BAY MALL)
LOOK for our yellow sandwich board sign - you can't miss it.
11-5 pm, closed Mondays
PHONE 595-5432
"We sell for you and to you"

ZENITH 14 CU. COPPERTONE Fridge $199.95; Admiral 4 speaker stereo with 8 track $298; Zenith solid state color TV, approx. 1 year old $349.95; Oak office desk and chair $369.95; occasional chairs and rockers from $25 to $95; 39'' waterbed complete with frame $149.95; sofas and chairs from $50 to $399; 3 pce. coffee table sets $278; Maple lamp table with drawer $48; 4 drawer chest $79.95; Vinyl loveseat hide-a-bed in excellent condition $269.95; Maytag 110 volt dryer in avocado $118.88; 1 French Provincial end table with marble top $79.95; 1 French Provincial end table with drawers $99.95. Viking 16 cu white with bottom freezer $299.95.
TheTraders
388-6264 715 Finlayson
Open nights 'til 9 p.m.
Sat. 'til 6, Sun. 12-5

LUNDS AUCTION
TUES., APRIL 17, 7 P.M.
Near-new Italian drop-leaf dinette. Cost $500.
Near new floral sofa ste. Cost over $600.
Sears solid-state colour port. T.V. Cost over $600.
Oster auto juice extractor. Cost $120.
Fine quality auction in 2 sessions including sofa stes., chests, dressers, dinettes, bookcases, occ. ables and chairs, carpets — over 600 items.
LUNDS
926 Fort St. 386-3308

SCARCE ITEMS
2-Pce. French Provincial chesterfield suite $549; 2-pce. Colonial chesterfield suite $399; Kroehler hi-back hide-a-bed $299; Loveseat 4129; Corner china cabinet $359; Console dining table $199; Set of 4 oak chairs $119; Secretaire drop front desk $599; Cedar chest $179; Single mahogany bed $199; 48'' Vilas maple bed $159; Vilas bookshelf $119; Mahogany bedroom suite complete $964; Queen size bedroom suite complete $399; Gibbard mahogany dresser $239; Bedside tables $29.95 to $59.00; Electrolux vac $95; Braun food mixer, as new, $139; Temporary power pole complete $95; Kenmore washer spin-dry, as new, $149.
Pandora Furniture
1050 PANDORA 383-6319

GERANIUMS, GOOD PLANTS, also Ivy Leaf and Martha Washingtons, 385-4966.

WOODEN POSTS 8' LONG, 6'' diameter, multiple uses. 652-3683.

100 MISCELLANEOUS FOR SALE

RATE PRODUCTS FOR NAtional Companies, cosmetics, cleaning fluids, all household items, no selling. We require small deposit $25 for processing and shipment. Mail to New Market Research Development. P.O. Box 6325, postal station C, Victoria, V8P5M3.

DEMO SALE
Old UIC Building, 1039 - 1043 Johnson. Plywood, windows, electrical and plumbing fixtures, new 40 gallon water heater, flooring, all sizes lumber, bricks, etc. See man on site.

MAJOR APPLIANCE SERVICING
Ranges — Refrigerators — Washers — Dryers — Dishwashers — Garburators.
HASTINGS APPLIANCES
2100 DOUGLAS 386-7734

EATON'S WAREHOUSE STORE
749 View St.
SHELVING

STORE FIXTURES
Showcases, price markers, etc. Matthews Agencies, 922 Meares, 388-4123.

WESTINGHOUSE FAMILY size fridges. White, square, cross top freezers, 4 shelves, crispers. $135, $130. 3 Deluxe Frost Free fridges: white, 2 door, square, 4 shelves, 3 crispers, large seperate freezer. $210, $200, $175. All excellent condition. 477-5295

TWO BRAND NEW BATH TUBS, slightly damaged. One brown $100. One bone $60. Bathroom pedestal sink, early 1900s model, $150 or best offer. Pair of French doors, 2'6x6'8, $100 or best offer. Small wagonwheel chandelier, $35. 385-1141.

HOMELITE
CHAINSAWS
SALES—PARTS—SERVICE
RENTALS
GIBSON POWERCRAFT
2520 Government 382-8291

USED CARPET
400 sq. yd. No reasonable offer refused. Also 35 hanging flower baskets with plastic ivy, light fixtures, and stacking chairs. Phone 388-7813 ask for Mr. Adkins.

Building or Renovating
SEE US FOR carpet and appliance packages
McDONALD SUPPLY
370 GORGE RD. EAST 386-6745

VACUUMS
Over 100 reconditioned machines in excellent condition, good suction. Guaranteed one full year. $9.95 and up. 262 Old Island Highway, 478-2596.

USED APPLIANCES, fridges, stoves, washers, dryers, Hoovers, wringer washers, deep freezes, 30 day warrenty. Bill's Bargain Barn, Craigflower and Tillicum. 384-5235 Tuesday-Sunday

SIMMONS MATTRESS 39'', AS new, $30. Reclining massage chair, $100. Niagara massage, complete with case, $75. Pole lamp, $10. Bissel and carpet sweeper, $8 and lawnmower, $20. 595-5498.

DYNASTAR S130 SKIS, 190 CM; Dayton logging boots; Grundig tape recorder TK46; classical guitar with case; ladies bicycle 5-speed; table tennis table; tent 8'x10'; Pirelli radial tires 14'' tubes. Offers. 598-7741.

BUSINESS DISPLAY CABInets for sale. 1)6'x1'10''x3'. 2)3'10''x1'10''x3'. 3)Storage dresser. 4)Corner display. 5)Shelving. $475 or best offer. Contact Mike, 383-1723 or Rick, 384-1892.

TRANSONIC 3 PEICE STEREO, $120. 3 peice chester suite, $150. Walnut gate leg table, $275. Childs wardrobe, $49.50. Mels Bargains, 3460 Quadra, 384-3152. Chargex and Master Charge available.

BEAUTIFUL PLATNUM RING set with 27 diamonds, size 7. Retail value $2550, best offer. Also hand crafted genuine Turquoise and silver jewelry, sell whole collection wholesale. Call between 10 and 5, 384-0635.

FURNITURE, CRYSTAL, china, ornaments, lamps, silverware, plants, Nora Taki dinnerware, tv's, electrical appliances, linens, etc. Many items never used. For appointment to view phone Mrs. Stephens 479-7655.

STIHL Chainsaws
SALES—PARTS—SERVICE
RENTALS
GIBSON POWERCRAFT
2520 Government 382-8291

LAWNBOY-SNAPPER
Sales Service and Parts
Sidney Rentals Ltd.
9773-5th St.
656-5541

ASPIDISTRA PLANTS SHOP. 720 Yates Street. 386-7616. New agent for Imperial Hallmark Cleaners. Open from 8 am to 5:45 pm, Monday to Friday, 10:30 am to 5 pm Saturday.

1 YR. OLD ELECTROLUX VAcuum in excellent condition, best offer. 1 yr. old Filter Queen vacuum in excellent condition, best offer. Please call 385-5176 after 6 pm.

HEATING PANAELECTRIC panel, maple Westinghouse stereo and radio, Simmonds bed/chesterfield, Singer sewing machine, portable, electric and metal bedside table. 478-2360.

MAGS, STAINLESS STEEL sinks, taps, doors, tricycle, ladies bike, polisher, baby carriage, carseat, carbed, stroller and toybox. Ironing board, golf cart, coal oil heater. 658-8861.

GE WASHER AND DRYER, ALmost new, in excellent condition, $525. Moffat self cleaning gourmet range, $500. Coldspot upright freezer, $275. Taking offers. 383-6991

TWO RECLINER CHAIRS WITH stools, two color TVs, Grundig-Stenorette dictaphone, hideabed, 2 lamps, 3 small tables, Lady Schick hairdryer, upright Hoover. 598-3039.

"BOSCH QUARTZ LIGHTS $35, Single Bed Unit $50, Queen Size Simmons Hideabed $300, Moffet Deluxe 24'' White Stove $125, Man's Gold Seiko Watch, New $150. Phone 658-1167."

7 DRAWER DRESSER, $75. OAK corner table, $34.50. Desert Sand buffet, $65. Torchier floor lamp, $60. Mels Bargains, 3460 Quadra, 384-3152. Chargex and Master Charge available.

MAPLE BUNKBEDS, MATtresses, ladder, very good condition, $200; 3 bed ruffles-queen $12, regular $10, twin $8; 3 piece coffee and end tables $30; boxes of odd jars. 477-8433.

KENMORE DISHWASHER, EXcellent condition; roll away cot, new; chest of drawers, unpainted; smoked glass coffee and end tables; double bedroom suite. 642-3409.

TORO—LAWNBOY
Sales—Parts—Service
KEN PRASING EQUIPMENT
478-9313 934 Goldstream

Umbrella Trees
2' Reg. $18. Now $9.95. Grower's Select Tropical Plant Mart, 414 Craigflower Rd., 381-5522.

WELDED 7' X 4', STEEL UTILity box trailer with lights. $200. 384-8767, 2870 Inlet Ave.

54 VOLUME SET
Great Books of the Western World, $200. 592-9784.

LIMITED EDITION OF 2000 RCMP plates by Spode, offers 383-7597.

100 MISCELLANEOUS FOR SALE

WE RENT
Microwave Ovens
MONTH TO MONTH
• microwave • color TV • stereo
homark
• rentals • service • sales
"Home of the $10 service call"
381-5622
Rent to own also available

Vacuum Cleaners
Nearly new and reconditioned from $25.00 guaranteed. Current models always available: Compact, Electrolux, Filter Queen, Kirby, Hoover, Sears-Kenmore, Eureka, Lewyt, G.E. etc. Power nozzles adapted to any machine. Repairs every brand. Trades welcome. Top of line Built-ins - $325.
Mister Sweeper, 906 Esquimalt Road (at Head), Colwood Corners Mall next to Highway Supermarket. 386-3717, 474-1011.

BEAT THE RUSH, LOWEST prices ever begins, Thurs thru Mon. Display ad in Sat and Sun papers. 9 pce walnut solid Dining suite, circa 1928, $1995. Very large oak wardrobe, $95. 6 pce oak dining suite, stripped and refinished, table, 4 chairs and buffet, an unreal $395. 3 pce oak bedroom suite, includes wardrobe, mirrored dresser and chest, only $275. Piano $295 plus many more bargains. Pete's Place, 786 Goldstream, 478-6000.

FACTORY OUTLET CLEARance of Sunbeam reconditioned and demonstrator electric lawnmowers and clippers, all products have full 1 year new appliance guarantee. We also have a few good values on reconditioned MixMasters with dough hooks, the new Sunbeam Food processor, fry pans, self-cleaning irons, slow cookers, canopeners, blenders and toasters. Sunbeam Appliance Company, 912 Pandora Ave. 383-8543.

REBUILT VACUUMS
From $20. Guaranteed, all models, Electrolux, Filter Queen, compact Hoover, Eureka, Kenmore and more. Trade-ins welcome.
ALL VICTORIA VACUUMS LTD
2805 Cedar Hill Rd.
595-2622, 9-6. (6 days wk)

PRIVATE SALE, ALL IN GOOD condition: portable typewriter, $50; TV stand with castors, $15; upholstered velvet tub chair, gold, $60; queen sized electric blanket with dual controls, $25; hooded hairdryer with demister, $15; face sauna, $7; deluxe make-up mirror, $20; rose rug, 2x4, $7; shag rug, cream and brown, 4x7, $20; tv tray tables, set of four, with stand, $15, combination telephone and chair, $35. 386-3867.

GARAGE-BASEMENT SALE
Sunday and Monday 10-4 pm at 1937 Appleton Place, (at the end of Vantreight St. in Gordon Head) Many items plus kautical goods, movie camera, coffee table, fire screen, floor polisher, double bed, ping pong table, EZ chair at near give away prices. Also for sale in good working order washer, dryer, freezer, electric mower, dinette table and chesterfield.

Wosk's
WE TAKE TRADES
1810 STORE 385-8781

GARAGE SALE
Friday, Saturday and Sunday, 10-4, 1675 Earle Street, off St. Charles in Fairfield. 3 households. Household furnishings, tools, chain saw, lawn mowers, professional hair dryer, GMC camper tie downs and accessories, Vega Hatchback $850. Too many articles to mention. For early viewing phone 595-6518 after 6:30.

RESTAURANT SALE
Woodgrain arborite bar tables, black and chrome chairs, $7-$12 each. One Hobart dishwasher with booster. 10 X 5' L-shaped portable bar, tudor style with oak top, accessories included. Two burner Bunn coffee machine. Cooler 6' long, 30'' high. Mattresses plus boxspring. Admiral domestic fridge. Make an offer. Phone 381-5926 after 11 am.

KITCHEN-AID DISHWASHERS
ALL COLORS AND MODELS IN STOCK
For Immediate Delivery
KENYON SALES
386-1214
24-HOUR SERVICE

SEARS POSTURE MATE spring and mattress, $125; Simmons sofa bed, $85; tourquoise brocade sofa, $85; 6 drawer older wooden desk, $100; purple sectional chair set, $245; roll-away cot, $28; coffee table, $38; end tables, $30 each; Coates display fixture and thread, assorted lamps. Starting Saturday, 129 Ontario. 382-2818.

BLANSHARD AT VIEW
INTERNATIONAL WATERBED (VICTORIA)
386-8858

PETES PLACE IS OPEN ALL weekend and must clear stock. Our next container is on the docks and we have no space to unload. We are offering the lowest prices possible on fine olde English Furniture. Many pieces far below landed cost. Only 10 mins. from Victoria, financing avail. O.A.C. 786 Goldstream, 478-6000.

FOR SALE, 26'' ADMIRAL COlour TV, still on warantee, $500, 7' couch, $275, double bed, $200, 8 drawer dresser with mirror, $150, 4 drawer dresser, $100. Exercise bike, $50. Kitchen set, 4 chairs, table, $30. Coffee table, $10, set of 4 TV tables, $10. Will sell everything for $1150. Phone between 6:30-8:30 pm, 383-2866.

Grand Opening
Sale, Buy, Sell, Trade. 150 reconditioned vacuums, tv's, kitchen suites, bedroom suites, coffee and end tables, etc. 262 Old Island Highway, Thurs, Fri, Sat, Sun, 9am-9pm. Unbeatable low prices. Free pickup and delivery.

DISTRIBUTOR
has sold business but still has a large supply of new plumbing supplies to be sold from his garage. Bathtubs, sinks, vanity basins, laundry tubs, hood fans and faucets. Phone 382-9437 for directions.

CONOFLEX — DECORATIVE Laminate. Trims with scissors. Easily installed. For cabinets, bar tops, cupboard doors, etc. Heat, stain and scratch resistant. 30'' wide, $3.29 lin. ft. THE PLASTIC SHOP, 2105 Douglas St., Victoria. 386-1477 or 460 Wallace St., Nanaimo. 753-0114.

ANTIQUES, COLLECTIBLES, used modern furniture, large and small appliances. Reconditioned bicycles, lawn mowers, tools, tires, baby items, numerous miscellaneous items. Bill's Bargain Barn, Craigflower and Tillicum. 384-5235. Tuesday-Sunday. We Buy, Sell, Trade and Deliver.

RESTAURANT EQUIPMENT-Hobart mod. 4612 meat grinder w/new head. Bakers Pride mod. Y600 pizza oven. Keatings mod. LB100 grease filter. 7' stainless canopy complete with fire extinguisher and exhaust fan-near new. 338-6841 between 7 and midnight. Courtenay, B.C.

100 MISCELLANEOUS FOR SALE

IS YOUR TELEPHONE UNATtended? You could be loosing business. Buy or rent an Answering Machine from Interconnect, 3586 Quadra St, 384-0511.

DOUBLE BED WITH MAHOGany headboard, $40; electric broom, $15; calculator with adapter, $10; ironing board, $12; 3 speed girls bike, $50. 598-1856.

3 HORSE POWER BRIGGS AND Straton. New gear pump, $100. Ford .325 Crown and Pinion gear. Baby buggy $5. Car seat, $25. Rocking horse $15. 386-7886.

OFFERS — COPY OF THE Victoria Daily Colonist dated Monday, May 7, 1945. The V. E. Day Extra, the surrender of Germany, Victoria Press Box 783.

SOFT GREEN BRITISH INDIA rug, 10x14', excellent condition. 12 yds Tapestry fabric, suitable for upholstery or curtains. 383-9751

TYPEWRITER, SMITH-CORONA 2200, portable electric. Like new, 4 ribbon cartridges and carrying case included. $240. 656-2041.

HARVEST GOLD FROSTFREE fridge, $350; 24'' range, $185; white Englis washer and dryer, $400; 4-drawer dresser $50. 477-7150.

ALUMINUM GLASS SLIDING door, single pane, Wescraft, 6'x6'8'', $165; Jacuzzi pool filter, no motor, $100; oil-fired hot water tank, 80,000 BTU, $350. 479-5910.

CHAINSAWS
Alf Becker and Son Ltd.
2981 Tillicum 384-6414

HAMILTON HOPS and GRAPES
Wine and Beer Supplies
464 A Burnside Rd. E. 388-4511
SEE OUR WEEKLY SPECIALS

BUY SORBY LATHE TOOLS (highest quality). Limited stock. TOOLS 'N SPACE, hobby woodworking, 338 Catherine. 383-9600.

BUILD GARDEN FURNITURE etc. at TOOLS 'N SPACE, hobby woodworking, 338 Catherine, 383-9600.

ELECTRONIC SCALES & CASH REGISTERS
NEW AND USED.
Owen and Sons
Cash Registers Ltd.
383-7134

HAVE PURCHASED SEARS Kenmore vacuum. Selling Kenmore upright vacuum. Offers. 592-2534.

SPRING SPECIAL ON RADIAtor repairs. Phone for details. AUTO CRAFT COLLISION. 478-0021.

PLANTERS FOR HANGING, patios, ¾'' red cedar, well made with galvanized nails. $2, $3.50, $4.50 and $7. 642-3498.

ONE REEL TYPE MOWER $50. One rotary mower $45. One electric mower $45. One 2-cycle rotary $40, 384-9107.

TREAT YOUR FAMILY TO homemade bread and rolls. Materials supplied, two sessions, $15. Also oak umbrella stand. 652-3393.

GET READY FOR VICTORIAN days, Southern belle costumes. Sizes 12-14. Complete with bonnet and parasol. 477-3676

COLONIAL COUCH, CHAIR, 3 months old, coffee, end tables, two 10 speeds. 656-7196, 10208 Resthaven.

12X14'S LUMBER, FLUORES-cent lights; wooden windows, doors, hand rails, etc. 388-9079 or 474-1096.

OLIVETTI LEXIKON 90C electric typewriter, self correcting. Only one year old, phone 388-7545 ask for John.

WALNUT DOUBLE BED, $35. Kitchen suite, double pedital round table, 5 swivel bucket chairs, $100. 477-9216.

WESTINGHOUSE HARVEST gold 17 cu frost-free fridge, 3 years old, like new. $350. 479-9781.

GARAGE SALE, MONDAY, April 16, 9-4. Dressers, baby items, large carpet, dishes, books and miscellaneous. 631 Cowper St.

8080 SANSUI RECEIVER, 7500 Sansui speakers, dual 721 turntable; spa membership for sale. 474-1072.

INCINERATOR BARRELS $6 delivered; screens, covers extra. Old barrels removed, extra. 479-4067 after 6, or before 8.

COOLER OR FREEZER DOOR and frame $75. Air hockey game and light, like new $55. Scales-30 lb. cap, $75. 478-6050.

ELECTRIC GOLF CART, NEW condition, new batteries, useful for farms, large or hilly properties or the handicapped. 479-7975.

UVIC THERMO-FLOAT JACket, medium; 33-gallon aquarium, stand, canopy and miscellaneous accessories. 383-0024.

26'' COLOR T.V. CHEAP, NEW backgammon set $35, 8 balls $20, scrabble, misses dressers sizes 8 and 10.

VARIETY OF MAGICIAN'S supplies, total value over $200, will take offers on individual items. 477-7087.

ONE SET OF LADIES LYNX TIgress golf clubs, 3 woods, 9 irons, bag and umbrella, like new. 478-6958.

AVOCADO STOVE; DINETTE suite; almost new and many other items for sale. 477-6609.

SELLING TEAK DINING table, $110. Guitar, $35. Boys Raleigh, $20. Aquarium, $20. 477-7863.

OVAL GLASS TOP TABLE, sewing machine, English basin and jug set, miscellaneous. 384-7501.

ZENITH 25'' COLOR TV, CONsole cabinet, Solid state; 1 green upholstered spring rocker chair. 382-5022 Sunday morning or after 5 pm.

WATERBEDS
Day or night, 478-7345.

CLEANING EQPMT.
Dry cleaning closing out. Offer on all eqpmt and fxtrs.
CENTRAL CLEANERS 790 Fort, 384-5231, evenings 383-9106.

Office Desks
New, Private. 656-5929

SEEFIRE STOVES-GLASS doors-beautiful sustitute fireplaces-new-used-477-6164.

TYPEWRITERS CLEANED and serviced. Your home. $13.95. Sales 595-7907.

OUTDOOR INCINERTOR BARrels. Ready for use, $5.95 delivered. 383-1328.

45-GALLON OAK WHISKEY barrels, good condition. $15. 383-1328.

VACUUMS
Eureka and Hoover. Sawyer Sewing Centre, 388-6228.

CEDAR HOT TUBS, BUILT TO order, buy direct from builder at low cost. 479-2986.

POCKETBOOKS, RECORDS, tapes, posters. Centennial Books, 895 Esquimalt, 385-4243.

KING SIZE WATERBED, 8 months old. Regular $1350. Asking $950. 383-8551 Pager 642

LIKE NEW TORO RIDING mower and sweeper, $800. Smith Corona portable typewriter, $50. 658-8065.

CHILDRENS SAND BOXES 4'x4'x8'' with sand $18. Delivered. Refills. 383-0974.

GRUNDIG CONSOLE STEREO, aquarium with copper top, 386-1659.

VW TENT
Free standing, good condition, $200. 658-8147.

NEW SMOOTH 16''X12'' CONcrete slabs, 88c each delivered. 592-7068.

GREENHOUSE GLASS, 18 OR 24 oz., 60¢-80¢ sq. ft., 16¼x33½. 721-5267.

100 MISCELLANEOUS FOR SALE

TWO OVERSTUFFED ARM chairs, offers. Hutch, $22. Old school desk, $16. 595-7094

FOUR LEATHER BAR STOOLS, $80. Portable metal cage for dog, $20. 478-3380 mornings.

CHILDS SPRINGHORSE, large size; double bed, 2 toploading dishwashers. 382-9808.

PROPANE CAMPING UNIT with sink. Phone 388-7049.
2

LARGE REFRIGERATOR, range; washer, dryer, all gold, little used. 477-0766.

CARPET, BAR STOOLS, FIREplace grate, bathroom basin, doors, miscellaneous. 477-8543.

SOLID MAHOGANY BOOKcase and large cabinet bottom bookcase. 382-2290.

BUBBLE AIR STRUCTURE, size 26 X 44', worth $1700 a steal for $500. Please phone 112-537-5850 or 537-9467, 537-9433.

FRIDGE, FREEZER, SINGLE canopy bed, dryer and other misc. household items. 474-2536.

ONE YEAR OLD QUEEN SIZE waterbed complete with frame, heater. Excellent condtion. $275. 652-4128.

CEDAR SHINGLES FOR SALE, 13 squares, $50 per square. Phone 384-4818.

BAR FRIDGE, 34'' HIGH, A-1, $65; record phono $35. Snapper 21 lawnmower, A-1, $125. Prices firm, 386-7632.

POOL TABLE, 8X4, $400 OR best offer. 382-5798.

MOVING HOUSEHOLD FURnishings for sale. 477-1079.

DESK, $150; 3M COPIER, $60. 595-0104.

3 MOBILE HOME AXLES, COMplete. spare brake parts. 656-4428

SLIDING GLASS DOORS, 6' $85; 5' no frame, $30. 386-7256.

VIKING MODEL 464 AND 3 drawer cabinet. 658-5346

WESTMINSTER CHIME clock. 388-4020.

BOX SPRING AND MATTESS for double bed, $35. 477-6431

SPACE HEATER AND OIL tank with stand, $50. 474-1552.

GOLD MOFFAT DISHWASHER, only 5 months old. $275. 383-0293.

SHUFFLEBOARD, DISPLAY case, bar fridge. 592-2360.

FRIDGE FOR SALE, 16 CU. FT. capacity. 477-8888.

SELF PROPELLED 1977 TORO lawnmower, $150. 385-8367.

HOOVER WASHER, SPIN dryer, $90. 478-9752

ONE SAFE, 36 X 36, ONE LOVEseat, 383-1424.

DISHWASHER, 1½ YEARS old, portable, gold, $250. 478-4031.

SUPER GARAGE SALE
You name it, we've got it. This Sat. Sun. Mon. 9 am-4 pm. 586 St. Charles St.

101 CHILDREN'S MISCELLANEOUS

ROUND-A-BOUT
Children's Clothes
Consign/sell your quality children's and maternity wear, 1005 View, Tues-Sat, 10-5p.m. 385-6552

A B C CHILDREN FURNITURE Factory prices. Now on display at Atlas Cabinets, 370 Gorge Road, East. 388-6814.

GENDRON CARRIAGE BED, $65. Two back carriers, $10 each. Childs bike carrier, $15. 384-1936.

NEW 3-WAY BABY CARRIAGE. 478-4254, after 5.

103 MISCELLANEOUS WANTED

THE SALVATION army needs your re-usable clothing, furniture and household goods. "Help us to help others." Family Thrift Stores. Victoria, Sidney and Langford. For pickup — 386-3295.

Robinson's

Guns Bought for Cash
HIGHEST PRICES PAID
1307 Broad St. 385-3429

CASH
Costume jewellery, quality used clothing, vintage clothing, antique clothing, linen, furniture, antiques, china, collectables, bits and pieces. Please call 385-9878 or 384-4547.
THE BAY WINDOW

WANTED; WIRE MAGAZINE and book, floor and counter racks, 383-2422 days.

WANTED: 6 MATES CHAIRS, also matching skirted chesterfield and loveseat in green and brown. 477-4988.

SELL OLD BOOKS TO THE HAUNTED BOOKSHOP
382-1427

900,000 books wanted! Big bucks for books at The Bookminer's.
841 Fort 385-1722

FRIDGES, SQUARE CORnered, working or not, 478-6000, 478-5449.

OLD CAR BATTERIES, RADIAtors, copper, brass, lead, 383-1328, 526 David.

KITCHEN ICEBOX-COOLER
Older kitchen furniture wanted for private home. 479-6760.

HIT PARADE RECORDS, especially 45s, 78s. Reasonable. 474-1071, supper time.

USED RED BRICKS; CHILdrens outside playhouse or small shed, 598-8736.

WANTED: CAN SEALER AND medium-size pressure cooker. Phone 477-5241.

WANTED: OLD ROYAL DOULTON FIGURINES, VISITOR TO CITY. 385-4792

ALUMINUM LADDER, around 30', camper jacks. 479-9901.

NICE PIECE OF CRYSTAL TO be used as a wedding gift, preferably old. 652-5554.

WANTED: ARTISTS AIR brush, capable of doing fine retouching. Reasonable. Phone 598-6991.

WANTED: ORIGINAL JAPAnese sword, any condition. 592-9633

PARKING SPACE SUITABLE for 18' motor home near Beacon Hill park. 382-8493, 383-4071.

WANTED KITCHEN CHAIRS, seat to be minimum 20'' high. 595-5479.

WANTED: USED ELECTRIC cement mixed apple press and shredder. Phone 479-6089.

OLD POSTCARDS OR GREETing cards purchased by private collector, 595-8845.

PET CLIPPERS, OSTER A5 with No.10 blade, for student. Must be reasonable. 386-9756.

FRIDGES AND FREEZERS bought. 383-7213. All Temp.

SMALL ROW BOAT, UTILITY trailer, ladies 10-speed. 658-8861.

SOIL SCREENER WANTED, good condition. 478-5075.

WANTED: METAL GATE, APproximately 12'. 478-6226

TOP PRICES PAID FOR OLD post cards. 595-7567 or 383-8311

SHOPSMITH
477-1693

103 MISCELLANEOUS WANTED

WANTED FOR CASH
Furniture, TV's, household goods, jewellery, cameras, tools and anything of value. We buy, loan, trade and sell. Island Colateral and Sales, 620 Johnson St (at Broad). 388-4031.

WANTED: ANYTHING MADE by B.C. Indians; carvings, totem poles (any size), baskets, rattles, anything. Also want china marked R.S. Prussia, and old lamps. Please phone 384-5641 days or 382-3259 after 7:30pm. Or 477-4518.

CASH FOR SCRAP
We buy re-cyclable scrap metal, industrial and domestic.
CLEANSTEEL PRODUCTS LTD.
343 Tyee Road, 384-4161.

AN ACTIVITY CENTER FOR handicapped is in need of donation of furniture, household equipment, kitchen utensils and dishes, tools, gardening equipment. Handicraft and recreational supplies. 658-5414 or 384-2974

GUNS WANTED
ALL TYPES—TOP PRICES PAID
INTERNATIONAL KNIVES
574 Yates 383-2422

RANGES LESS THAN 12 YEARS old, Kenmore, Inglis, Whirlpool, Speed Queen, Simplicity washers, almost any make dryer, working or not, 478-6000. 478-5449.

ANY SALEABLE ITEMS FOR Kiwanis garage sale to be held Saturday, April 21, at St. David's Church, Cordova Bay Road. Proceeds to Kiwanis Sponsored Youth will pickup, 658-5722

WANTED TROPHIES OF ALL ages, the older the better for history of baseball and other sports, dates and names. Also pictures that may be copied. No cleaning necessary. Will pickup. 384-481.

WANTED TO RENT: APPROXImately 150 sq. ft. of dry storage space for commercial fishing equipment in Victoria area. 598-2885.

GOOD USED LARGE WOOD desk. Wood round kitchen table. Wood garden chairs. Filing cabinet. Brass fireplace tool set. 382-5996.

DIAMONDS WANTED
Cash for your diamonds and rings in any condition. Universal Trading, 584 Johnson, 383-9512.

WANTED TO BUY, USED FURniture, appliances and miscellaneous items. Waynes Wagon Wheel Store, 652-3321.

ANY OLD FASHIONED FURNIture, jewelry, toys, clocks, tools, etc. Condition unimportant, anything old. 595-7918.

USED 12' WIDE BY 10' OR 12' high wood sectional garage door with hardware. 746-5411 after 7 pm.

WALK-IN FRIDGE AND freezer wanted. Complete unit or parts. Approx 4 X 6 or 5 X 8 each. Phone 479-5558.

RED RIBBON ROSES OR someone to make them. 598-5867.

PIANO WANTED. 384-3935 OR 385-6391.

109 MISCELLANEOUS TO RENT

FOR RENT/LEASE, UNIT R-115, 1958 White heavy duty wrecker, GVW 27,940 pounds, $200 per month. # R-116 1968 Ford tow truck, GVW 8,140 pounds, $150 per month. Call Renco Machines, 743-2442, 8 am-4 pm.

TYPEWRITERS
Student rentals, manual $12 per month, electric, $30 per month. City Office Equipment, 386-8396.

CAMOSUN FURNITURE RENTAL
MONTH TO MONTH
833 YATES ST. 383-3655

112 WANTED TO RENT, MISCELLANEOUS

WANTED TO RENT: APPROXImately 150 sq. ft. of dry storage space for commercial fishing equipment in Victoria area. 598-2885.

115 SWAPS

CONDOMINIUM ON THE PARK
All the front windows have an unobstructed beautiful view of the trees and lawn of Beacon Hill Park. Very central, just 5 blocks from the Empress Hotel. Brand new 2 bedroom, fireplace, 1½ baths, beautiful interior and layout, equipped with all luxury appliances including washer and dryer. I will take your house or boat in trade. Asking $79,900. Phone Mr. Charles, days, 384-8035, eves., 598-8788.

26' CHRISCRAFT CAVALIER. 200 hours on 350 F.W.C., propane, galley, standup head, sounder with alarm, CB, sniffer, stereo/radio, aux. motor, dinghy, spare shaft & prop, full canvas. $13,000 OBO or will trade for small boat, car, truck or rental property. 477-3039 after 6.

TRADE 67 PONTIAC 2+2, 3000 miles on new 400 cubic inch motor with cam and extras, 4-speed trans, near new paint and striping, over $3000 invested. Trade for 53-56 Ford pickup. Must be in excellent shape. No junks. Call after 5, 595-0571.

32' CHRISCRAFT DOUBLE MAhogany hull, $24,000. Exchange house, condominium, townhouse. Information 385-8813.

1975 PINTO WAGON, GOOD shape, in exchange for VW Van. 386-9816 or 382-7387.

SWAP DODGE VAN FOR street bike, 550 up. 388-7049.

116 COINS and STAMPS

WANTED CANADIAN SILVER coins, 1966 and back. Also, US silver coins, 1964 and back, paying highest prices. Also, buying 1967-68 silver coins. 478-8580.

STAMPS: SELL DIRECTLY TO local, private collector. Immediate cash for USA and foreign. Integrity and fairness assured. Box 5041 Station B, Victoria

WANTED: COIN AND STAMP collections for auctions. Lunds, 386-3308.

117 ANTIQUES and ARTS

KILSHAWS LTD.
ANTIQUES APPRAISED and AUCTIONS
6 generations of auctioneers
30 YEARS at 1115 FORT
384-6441

VICTORIAN ROSEWOOD SIDEboard carved bun feet. Window Camosun Furniture Rental, 833 Yates.

ANTIQUE RESTORATIONS, repair and refinishing, all work guaranteed, free estimates, competitive prices. 652-4387.

FURNITURE REPAIRED. ANtiques our specialty. Phone 478-2539.

5' WEST COAST INDIAN totem pole, scrimshaw, highly detailed bone carvings. 477-6534.

117 ANTIQUES and ARTS

ANTIQUE SALE
APRIL 24, 7 P.M.

Furnishings, Silver, Porcelains, Jewelry, Paintings, Drawings, Persian Rugs, Scientific Instruments, Etc.

For The Appraisal of Your Articles for this or Future Sales Contact.

JOHN BOYLE

926 Fort St. 386-3308

LUND'S

PETES PLACE IS OPEN ALL weekend and must clear stock. Our next container is on the docks and we have no space to unload. We are offering the lowest prices possible on fine olde English Furniture. Many pieces far below landed cost. Only 10 mins. from Victoria, financing avail. O.A.C. 786 Goldstream, 478-6000.

GIBBARD SOLID WALNUT, NO veneers, table, 2 leaves and 6 chairs, clearance special, $895. Oak table and 4 chairs, stripped and refinished, $395. Walnut buffet or liquor cab, $75. Large oak wardrobe, $75. Piano $295. Easter Sale. Open Sun 10:30-6, 10 min from Vict. Pete's Place, 786 Goldstream. 478-6000.

OWNER WOULD LIKE TO SELL within a week, Italian-made antique solid walnut chest of drawers, oil painting and gold-leaf finish. Offers on $2600. For viewing, phone 477-7905. Qualified buyers only.

FRENCH PROVINCIAL ANtiques. 19th Century Dining suite, beds, settees, chest of drawers, wash stand, round, oval and marble tables, chairs, Sevres and Limoges Porcelain etc. Jadis Antiques, 609 Courtney 384-4523.

ONCE IN A LIFE TIME 300 year old burial mask from Central Africa. $5,300. Serious inquiries by appointment only, 658-8047.

WANTED: ORIENTAL RUGS, clocks, Georgian furniture, silver, paintings, etc. David Robinson, 1019 Fort, 384-6425.

CASH FOR OLD OIL PAINTings, antique and estate jewelery. Brandon's, 18 Centennial Square. 385-0623.

SELL US YOUR OLD Silver, China, Collectables Waller Antiques 388-6116.

1 ANTIQUE PINE TABLE AND 2 chairs, $200. 721-3975.

ANTIQUE SHERATON DROP front desk, circa 1800. 656-2806.

OSTRICH PLUMES FOR VICtorian Day costumes. 385-1824.

120 GARDEN SUPPLIES

HORSE MANURE MIXED WITH sawdust, $15.00 per pickup load — you truck — we load. 652-3924.

Fertilizer

SCREENED TOP SOIL WITH manure and sand, $10 per yard, delivery extra. Sterilized potting soil by bag. E. Nixon Ltd. Office 385-4431; Yard 478-0511; Nights 479-1937.

HORSE MANURE, EXCELlent mulch garden, shrubs, flower beds. 1 to 6 yard delivered. 652-2517.

SAANWOOD FARMS LTD. Cow manure. 652-2026 or 652-1743. No Sunday calls please.

PREPARE NOW WITH CHICKen manure. $20 per PU load, delivered. 474-1043

AGED HORSE MANURE, $8 load. We load. 50¢ sack. 1402 Mctavish Rd. 656-4428

AGED HORSE MANURE AND sawdust, $4 a pickup load, 3 bags $1, 479-4419.

AGED MANURE, CHICKEN, rabbit, pig or cow. You bag, 35¢. Pick-up load $4.95. 652-3501.

STRAIGHT OLD COW MAnure, 4 yds, $38. 7 yds, $52. 14 yds, $95. Bag, $2.25. 595-0773

COW OR CHICKEN MANURE. 478-1876.

WELL ROTTED HORSE MAnure, by pick-up load. 479-1213.

Greenhouse

B.C. GREENHOUSE BUILDers, quality aluminum/glass greenhouses and accessories. See our display greenhouse at Elk Lake Garden Center. For information/brochures, phone 385-2841.

Plowing, Rotovating and Cultivating

DON'S TRACTOR SERVICE
477-3913
We rotovate, plow, cut grass and brush; also loading and hauling.

ROTOTILLING
Other garden aids, spring cleanup, compost. Reasonable rates. Days, 384-0125. Evenings, 478-8690.

EDS TRACTOR SERVICE
Rotovating, leveling, vegetable gardens and yards. 479-2204 or 595-2500.

KEN'S ROTOVATING, SMALL gardens, large gardens, vegetable gardens, lawns, etc. 479-1213.

4 BROTHERS — ALL AREAS Hand Tillers, Tractors 479-6112.

HAROLD'S ROTOTILLING Powerful 20 hp machine will enter 30" gate. 478-6832.

COOPER TRACTOR SERVICE Plowing, rotovating, mowing, lot cleanup. 478-3143, 477-5167.

TED'S TRACTOR SERVICE, rotovating, plowing, haycutting. 478-4059 or 642-5602.

KAYTERS ROTOVATING, lowest rates in town. Free estimates. 383-8269.

DAVE'S LOW COST ROTOVATing. Leave message and phone number 479-4513.

RAMSAY'S POWERFUL 16½ Hp rototiller, big, small gardens. 598-6541.

FOR ALL ROTOTILLING work, Satisfaction guaranteed, 479-7693.

GARDEN ROTOVATING, guaranteed work. 658-5406.

ROTOVATING, SPECIAL LOW rates. 658-8192

Seeds, Bulbs, Plants Trees and Shrubs

FUCHSIAS
175 named varieties, 12,000 plants, 4" pots, 75¢ each, $7.95 for 12 pots.

CHRYSANTHUMS
Out door varieties-bush-tall sprays-large incurves, 4" pots, $1 each.

GAZANIA
Can be used instead of Geraniums, annual and perennial, tray of 4 plant $1, 4" pots 75¢ each.

GREEN NEPETA
(not veregated) 20¢ each. Deckers, 2036 Bazan Bay Rd., Sidney, B.C.

THUIA SMARADG, 3 FT. TALL. $3 each. Phone 652-5706.

LARGE VARIETY GERANiums for sale, beautiful plants. Discount seniors. 385-9292.

IVY LEAF GERANIUMS FOR hanging baskets, various colours 90¢. 385-4966.

120 GARDEN SUPPLIES

Tools and Supplies

INTERNATIONAL HARVESTer, 12 HP, garden tractor with hydrostatic transmission and mower attachment, $3000, run only 40 hours. Replacement value more than $3700. 382-3383 evenings or weekends.

Top Soil, Rocks and Fill

TOP SOIL
Top quality black soil. 652-2483.

NO. 1 SCREENED BLACK loam, 4 yds, $47. 7 yds, $68. Bag $2.25. 595-8129

NO. 1 CLEAN BLACK SOIL, easy to spread, 14 yds, $125. 595-8129

REASONABLE RATES ON sand, blasted rock, gravel, crushed rock, etc. 479-9851.

SAND, GRAVEL, DRAIN AND crushed rock, 1 to 6 yard loads. 658-5406.

BY SACK WEED FREE GOOD black soil, 382-2843, 7 days a week.

WOOD ASHES MIXED WITH klinkers and brick. 6 yards for $11. 386-7225.

NO. 1 SCREENED TOPSOIL mixed with sand and manure, 14 yrds. $125; 7 yrds. $70. Sell pickup load, $9 yard. 478-3322.

WEED FREE VIRGIN SOIL Black, shredded and usual excellent quality. Call A-1, 383-1532.

NO. 1 PEAT SOIL OR MIXED peat and sand, 10-20 yards loads, $8-$9 per yard delivered in Victoria. 743-2467.

FREE FILL, DELIVERY charge only, topsoil and fill sand. Reasonable. 658-5172, 658-8921, 479-1582.

TOP QUALITY SHREDDED top soil with manure and sand added. 10 to 14 yards at $9.25¢ per yard. Smaller quantities available. Peninsula Bulldozing, 479-1884.

BLACK WEED FREE SOIL, mixed with sand, screened ¾ minus, government tested and approved. $11 yd delivered. Unscreened, $8 yd delivered. On orders less than 5 yds add $3 per yd. 386-8838, 479-0581

SAVE DOLLARS ON WEED free top soil. You haul, we load. ½-¾ ton pickup truck load, #1 screened, $12. #2, unscreened, $9. Larger quantities available, #1, $8.50 cu.yd. #2 $6 cu.yd. Saturday only 10-3pm. 2090 Munns Rd. Watch for sign at gate.

125 PETS and SUPPLIES

WARM HEARTHS AND KIND hearted new owners sought by three much beloved cats, 2 attractively marked, affectionate, spayed, calicos, mother 12, daughter 9, need semi rural home together away from traffic, 3rd cat large Siamese neutered male, companionable. All housetrained, respect furniture, like outdoors. 479-6358, 388-9242.

HOLIDAYS?
We will babysit your animals and or plants while you are away. Personalized loving care in your home. 20 years of experience with everything from horses to dogs. 478-0201.

LHASA APSO PUPPIES, small, shaggy, shedless, perfect pets, registered, shots, dewormed. Satisfaction guaranteed. $225. Lha-Dobe Kennels 478-1156.

HELP! HANDSOME MALE purebred brindle Boxer. No papers. 5 years old wishes to meet female boxer for intimate relationship, one night stand only. 478-8948.

REGISTERED IRISH SETTER puppies, quality breeding from Eastern stock, excellent for pets, sporting or show. Wormed, shots, tatoos. 758-9893.

PUREBRED GERMAN SHEPherd puppies for sale, with papers, tatoos, shots and physical. $200 each. Serious enquiries only. Please phone 474-2809.

ATTRACTIVE 2 YR. OLD MALE neutered Samoyed, obedience trained, good with children, needs space. $50 to Animal Crusaders. 656-5023 or 384-0859.

GREATER VICTORIA DOG Obedience Training Club. Puppies taken from 3-6 months old at anytime during the course. 592-7310.

UNREGISTERED, FEMALE German Shepherd puppies, only 2 left, $85. Phone 382-2649.

ENGLISH SPRINGER SPANiel, 7 months, female, had shots, spayed. Show stock, papers, $250. Andrews 383-6015.

23 GALLON AQUARIUM FOR sale. A-One condition with all accessories including tropical fish. Offers. 658-8361.

YELLOW LABRADOR PUPpies, CKC registered. Excellent temparment. Suitable field, show, companion. 652-2737.

REGISTERED GERMAN SHEPherd puppies. Best North American and German blood lines. $200. 479-5623.

1 YEAR OLD SABBLE MALE ferret, litter trained and very affectionate. $150. Debbie, 382-1302 before 3 pm.

DOBERMAN SHEPHERD FEmale, 1½ years, excellent to train as guard dog. Best home or offer. 595-4354

BUYING A PUPPY? CALL VICtoria City Kennel Club "Watchdog" for advice. 385-2233.

BLACK MASK OR PEACH FACE African love bird babies. 383-4804.

RARE PUREBRED AUSTRAlian Shepherd pups, $75-$150. 722-2207.

REGISTERED COLLIE PUPpies and young adults. Show, pet, top U.S. lines. 112-856-8804.

AMERICAN COCKER SPANiel, registered buff puppies. 478-2078.

93 GALLON AQUARIUM, cedar cabinet, all accessories, $295. Free delivery, 652-2996.

PET BABY RABBITS! MOTHER purebred silver martin, father angora, 479-4450.

TWO YOUNG GUINEA PIGS, very affectionate plus cage and accessories. 598-3225

FREE BABY GUINEA PIGS for older responsible children. 479-3159.

AIREDALE MALE, 5 MONTHS, lovable, housebroken, shots, papers, $200. 112-539-2868.

PUREBRED AUSTRALIAN cattle dogs, 2 months old, $75. 748-2902.

TEDDYBEAR HAMSTERS FOR sale, $1.50 each. Phone between 4:30-7:30 pm. 478-2434.

ANGORA RABBITS, DIFFERent colors, make nice Easter present. $8-$10. 474-1954

PUPPIES, BOSTON TERRIERS, Japanese toy spaniels, Cobble Hill, 743-2701.

GERMAN SHEPHERD PUPpies, also, older dogs. Gerbert's Kennels, 748-8884.

SCOTTISH TERRIER, BLACK, male, 6 months old, purebred, $75. 652-3703.

SEAL AND BLUEPOINT SIAmese kittens, $40. Phone 479-1348.

PUREBRED CHIHUAHUAS, 8 weeks. One male adult. 383-0187. 3258 Glasgow.

EASTER BUNNIES FOR SALE. Will hold. 386-1086.

PART IRISH SETTER PUPS, 6 weeks, free. 595-8770.

FREE BEIGE KITTENS. LITter box trained, 478-1254.

GREAT PERENESE 11 WEEK old puppies, $150, 478-1626.

REGISTERED COLLIE PUPS, tri's and sables. 385-8634.

MALE MALTESE PUP Purebred, $150. Phone 477-4512

FOR SALE, 1 COLLIE, 1 HUSKY cross pup. 478-5925.

127 CHICKS, POULTRY HATCHING EGGS SUPPLIES

FOR SALE-SOME LAYING FEmales and exhibition males. Wanted 1 dark cornish male. 652-3381.

CHICKS: R.I. RED, B. ROCK, Rhode x Leghord, meat, rare breeds. Turkeys. Price list, 478-3368 before 3.

128 LIVESTOCK SUPPLIES AND EVENTS

JOHN MacNUTT TRUCKING
SAWDUST—SHAVINGS
HOGFUEL
Large or Small Loads
479-6560 479-1908

MANDER TRUCKING LTD.
SAWDUST
SHAVINGS
CEDAR HOG FUEL
385-3041
After 6, 477-5053, 479-7629

APPROX. 50 ACRES STANDING hay. For details call Mr. A. James, University of Victoria, 477-6911, local 4373. Offers in writing per bale of take will be received by University of Victoria, Purchasing Services, P.O. Box 1700, Victoria, B.C. V8W 2Y2 to 10:00 am 23, April, 1979.

SALTAIRE'S KAI, DOUBLE registered Champion Purebred Arabian Gelding. 7 years old. Many halter placings, consistent performance horse, excellent quality and superb disposition. Anne White, 656-2822.

10 YEAR OLD REGISTERED 16 HH thoroughbred mare. Excellent hunter but requires someone who knows about hunting and jumping. $1000 firm. Debbie, 382-1302 before 3.

BLACK REG MORGAN-ARAB for sale. 9 years. Ribbon winning hunter with trail experience and preliminary dressage. Must sell. Evenings, 592-4166.

WANTED: GELDING ABOUT 14.3 for beginner. Must be well-mannered, willing and trained English. Good home guaranteed. 477-2288.

AT STUD
Beautiful gray Arabian, son of U.S. Res. Nat. Champion "Fadjur". 743-5971.

WELSH MARE, 11½ HH, 8 years old, good disposition, good child horse. $250 includes Western saddle. 112-539-2660.

SOOKE SADDLE CLUB PRESents an English Schooling Show, April 29th. For information 642-5398.

BAY GELDING, 9 YEARS, 15hh, English, excellent jumper and show prospect. Good on trails and road. 721-5059

CUSTOM 2 HORSE TRAILER, matching 1973 Ford ½ ton, 360 V8, canopy. Both good condition. Offers to $4750. 652-3259.

FOR SALE ½ REGISTERED Arab mare, western or english, well trained, tack extra. 652-5532 or 388-7921.

STRAW FOR SALE. 652-2026, 652-1743. No Sunday calls. Saanwood Farms Ltd.

FEED POTATOES, $30 PER ton. Michell, 3015 Island View Rd.

HORNED DORSET-SUFFOLK cross ram, $100; 18-month Holstein heifer. 656-5876.

DEITRIC DRESSAGE CLINIC April 28, 29, Oak Meadows. 479-6843.

STANLEY R. COSBURN FOR complete and reliable horse shoeing. 478-1646.

WANTED TO BUY HERMES type saddle, 17 inches. Phone 479-9167.

¾ ARAB MARE, 14 HANDS, Sire-Heaniad's "Korbee". To good home only. 652-3259.

HOLSTEIN FEEDERS, ALL dehorned, Steers and Heifers. 652-3501 evenings.

ANGLO ARAB MARE, 12 years old, 15.2 hh, needs experienced rider. $450. 656-1955

HORSE FOR LEASE, NEEDS experienced rider. If interested call 479-6344.

BOAR SERVICE, MEADOWlake Farm, pickup service available. 479-9191.

BARRY ALLEN HORSESHOEing, phone 478-5278.

WELSH PINTO PONY, 15 years old, $175. 384-8218.

LOCAL HAY, $2 PER BALE 652-2902.

NUBIAN SANAAN CROSS, 2 bucks, 1 doe. 478-4941.

GENTLE SHETLAND PONY for sale. 652-4736

SPRING HORSE SHOW, OAK Meadows, May 13. 479-6843.

HAY, $75 PER TON. 656-1955

RIDING JACKETS FOR SALE 595-8278

130 HEAVY EQUIPMENT AND MACHINERY

1967 16,000 POUND BULL Moose forklift model H-1824, lifting height 12'3", 6 cylinder Cont. engine, parts book included. Very good condition. $13,000. Call Renco Machines Ltd. 743-2442, 8 am-4 pm.

1972 MACK TRUCK AND TRAILer. Excellent condition. Asking $23,000. Phone 112-743-4931 evenings only. Leave your number for call back.

MIXERS (CONCRETE AND mortar, 4, 5, 6 and 9 cu ft) Half price. Richmond, 278-8552 also evenings.

1968 TIMBER JACK 404, 2 NEW tires, recent transmission overhaul, good condition, $10,500. 749-3843.

EX-HYDRO CRANE TRUCK, 750 Cabover Ford, $11,000. Parksville. 248-5113.

7" POWER HACK SAW, WET cut, hydraulic operation, $700, 652-2902.

JOHN DEERE FARM TRACfor with 3 point hitch and bucket. 112-748-8698

135 FARM IMPLEMENTS

JOHN DEERE
J. GRIEVE MOTORS LTD.
Lawn & Garden Tractors
7 hp - 28 hp
Diesel Farm Tractors
22 hp - 275 hp
Full Line of Attachments
Best stock of good Used & rebilt. Tractors, attachments
652-1642 SAANICHTON

1965 M.F. 35 DIESEL TRACTOR, front end loader, separate pump, 3. hitch. Runs good, needs minor work. Also Khun 50" P.T.O. rotovator, 1½ years old, new blades. Phone 595-0875.

DIESEL TRACTOR 40 HORSE power, front end loader, 3 point hitch, PTO $5000, 479-4545.

BUYING OR SELLING CLASSIFIED ADVERTISING CAN FILL YOUR NEEDS

148 LEASE VEHICLES

ENSIGN
WILL SHOW —YOU— HOW TO LEASE

AND SAVE!!!

Lease Returns
77 Olds Cutlass Brougham. Loaded, 2-dr. H.T.
78 Horizon
78 Chrys. Cordoba
78 Caprice
77 Fury Sport
77 Dodge B200
76 Dodge Maxi Van
76 Dodge Kary Van
75 Fury S.W.

PLUS MANY MORE

Tom Cino
SELLS Premium Ex-Lease Cars

LEASING???
See
Roy Hughes
And Ask About
idealease

CHRYSLER LEASING SYSTEM

Member of Chrysler Leasing Systems

Quadra At Caledonia
Dealer licence number D548B
386-2411
Open Weekdays
'Til 9:00

CAR AVAILABLE FOR MONTHly lease up to six months, 658-8459.

150 CARS FOR SALE

STOP MOTORS LTD.

2524 DOUGLAS

78 GMC Caballero
77 GMC Jimmy
76 Toyota Corolla 2-dr.
75 Buick LeSabre 2-dr.
74 Toyota SR5, 2-dr.
74 Toyota PU longbox
73 Datsun PU
73 Toyota Wagon
73 Mazda 2-dr.
73 Buick Century 2-dr.
72 Cutlass 4-dr. HT
70 Torino 2-dr.
69 Datsun 2-dr.
69 Fairlane 2-dr.

BANK FINANCING AVAILABLE
EVERYDAY IS SALE DAY AT STOP MOTORS

BANK FINANCING O.A.C.
LEASE ALL MAKES
MON.-FRI., 9-7, SAT., 9-6
383-3635 D02184A 383-8931

YATES AUTO

2—77 MARK V's
With moon roofs, loaded.

77 CAMARO Z28
4 spd. Like new

76 COUGAR XR7
Totally loaded

75 MERCEDES
450SE, sunroof, immaculate

PLUS A GREAT SELECTON OF PERFORMANCE CARS

NO REASONABLE OFFERS REFUSED
BANK FINANCING

YATES AUTO SALES LTD.
950 Yates D-01610A 388-7722

LIKE NEW
78 RABBIT 2dr., 4spd. $5995
77 HONDA wagon, 4spd. $4995
75 DATSUN Sport Truck, automatic. $3895
Please phone KARL KUESTER, at Empress Pontiac Buick GMC Ltd., for more information. 382-7121 or Res. 477-5798. DL5701.

THE PRICE IS RIGHT!
1978 BUICK CENTURY SPECIAL, Station Wagon. Only 10,000 Km. For personal service on this one owner unit, phone CHARLIE PETERSON, at Empress Pontiac Buick GMC Ltd., 382-7121 or Res., 592-0458. DL5701.

77 RABBIT 2 DR
Only 3,000 miles, automatic, one owner, local car. For further information, please contact ALAN SHEARNE PERSONALLY, at 382-7121, Empress Pontiac Buick GMC Ltd. DL5701.

1974 MONTE CARLO LANdeau, immaculate, swivel buckets, tilt wheel, cruise and air, power steering, power brakes, posi traction, fogs, tinted glass, new paint, battery, starter motor, alternator, tuned, lubed and oiled, 57,000 highway miles, offers. 477-8725 between 4-6 pm.

78 BUICK SPORT COUPE
Turbo charged V-6 engine, sunroof, power recliners, AM/FM cassette, cruise, etc. Finished in pearl white with dark red velour interior. For further information please call Dave between 5 and 6pm at 383-8551 pager 642.

150 CARS FOR SALE

McCALLUM
DATSUN
VOLVO

CANADA'S LARGEST VOLUME VOLVO DATSUN DEALERSHIP

DOMESTIC

78 Malibu 2 DR.
77 Chev Van
77 Malibu 2 DR.
77 Dodge D100 PU
76 Chev C10 Van
76 Ford ½ Van Conv
76 Ford Courier PU
75 Ply. Brougham
75 Camaro Z28
74 Camaro Z28
74 Olds Omega 4 DR
73 Ford E200 Van
73 Ford S.W.
73 Ply Valiant 4 DR.
71 Mercury S.W.
71 Cougar HT
71 Chrysler 2 DR.
70 Maverick 2-Dr.
67 Meteor S.W.
68 Dodge Monaco

IMPORT

76 Volvo 245
76 Volvo 244 DL F1
74 Volvo 144E
74 Volvo 144E F1
73 Volvo 142 GL
71 Volvo 145 4 spd
71 Volvo 145S
69 Volvo 144 AT
79 Datsun 510 2 DR
78 Datsun B210 4-dr.
78 Datsun 510 2 DR
78 Datsun B210 HB
78 Datsun 510 Wgn.
77 Datsun 280Z 2+2
77 Datsun B210
77 Datsun 710 4DR.
76 Datsun F10 SW
76 Datsun 710 SW
76 Datsun 710 4 DR.
76 Datsun DL PU
75 Datsun 210
75 Datsun 620 LWB
75 Datsun B210 HB
72 Datsun 2-dr. AT
75 Landcruiser 4x4
74 Datsun 710 2 DR
74 Datsun PU
74 Datsun SWB PU
74 Datsun 710 4 DR.
77 Austin Marina
74 Datsun 260Z
78 Honda Accord
76 Celica GT
75 Saab 999LE
74 Toyota MK II SW
74 Ford Courier PU
74 Datsun 620 SWB
73 Cortina
73 Datsun 610
73 Toyota Corona
72 Toyota Celica
72 Toyota MK II
71 Firenza 2 DR
68 Cortina AT

McCALLUM Motors

DOWNTOWN
382-6122 DL00850A

COLWOOD
1836 Island Hwy
478-1741 DL00850B

LUNDS AUCTION
ESTATE CAR
1970 Ford LTD. Brougham, 4 dr. HT., P.S., P.W., radio 8-track. to be sold by auction Tuesday, 1 p.m., 926 Fort St., 386-3308.

DIESEL
77 Rabitt 4-door Delux, immaculate inside and out. Averages 55 m.p.g. in town. Save $2000 on new price at $5,700. 598-1376. Landmark Properties. 388-6275 pager 315.

COLLECTORS ITEM. 1965 Ford Fairlane Sports Coupe, 289 motor, power steering, power brakes, bucket seats, console shift. Top condition throughout. Asking $1495. Super Motors Ltd, 2538 Government, DL5015, 385-0031 after hours 382-1559.

GOING OVER SEAS
1976 Volare Premire, V8, automatic, p.b, p.s, 26,500 miles. Power windows, doors, Rear defroster, many extras. Deluxe show compact, quick sale, $5200. 479-5886.

1966 CHEVROLET 2 DOOR, hardtop, power steering, power brakes, new tires, paint and brakes, just test, 396 turbo 400, 12 volt posi, corvette Ralley wheels. Must be seen. Open to offers. 478-5230 after 6:00.

1977 HONDA CIVIC, STANdard, radio, 34,000 miles. One Owner, Purchased Oct. 1976. Well maintained, new battery and exhaust system. Have your Mechanic check the engine. Offers. 478-9497.

150 CARS FOR SALE

ENSIGN CHRYSLER PLYMOUTH

ENSIGN
CHRYSLER PLYMOUTH

ENSIGN WILL BE OPEN EASTER MONDAY

ALL UNITS CHECKED BY CAR CLINIC DIAGNOSTIC CENTRE

Specially Selected Premium Station Wagons

78 Volare S/W
Automatic, power brakes, radio air deflector. Red interor and exterior. Stock #8463.
Sale Price $5,696

77 Lemans S/W
Automatic power steering, power brakes, stereo, power door locks, tilt, silver exterior, with woodgrain.
Sale Price $4,999

75 Fury S/W
Automatic power steering, power brakes, radio, light gold exterior and matching interior.
Sale Price $3,696

73 Plymouth S/W
Automatic power steering, power brakes, air conditioning, 9 passenger capacity. Beige interior and exterior. Stock #50341.
Sale Price $3,696

ALSO ON SALE NOW

78 Firebird XE
78 Caprice
78 Dodge Diplomat
78 Dodge Colt
77 Dodge B100
77 Comet
77 Volare
76 Nova
76 Gran Prix
75 AMC Pacer X
74 Olds Cutlass
74 Austin
73 Valiant
73 Chrys. Newport
73 Monte Carlo
73 Dodge D300
72 Ford Ranchero
71 LTD
70 Maverick

Plus Many More

GOV'T TESTED PLUS 2-YEAR WRITTEN WARRANTY

ENSIGN
Chrysler-Plymouth Ltd.
DOWNTOWN
YATES AT COOK
Dealer licence number D495A
386-2411
Open Weekdays
Till 9:00

1978 OLDS CUTLASS Brougham, loaded with options, warranty, excellent condition. Must be seen to appreciate. 382-8282.

1966 MUSTANG 289, AUTOmatic, very good condition, many new parts, $2900 or best offer, evenings 383-5017 or days, 383-6312.

150 CARS FOR SALE

Brian Holley MOTORS LTD.
SUBARU
VOLVO

YEAR END STOCK REDUCTION SALE

NEW! DEMOS! USED!

NEW
79 Subaru Wgn. 4x4
Gold metallic, deluxe equipment, undercoat, radio, etc. Regular list price $7,870.
Sale Price $6995

79 Subaru DL Wgn
(front-wheel-drive). Silver metallic, side mldg, radio and undercoat. Regular list price $6809.
Sale Price $6395

79 Subaru 4X4 Wgn.
Gold metallic, G.L. equipment, undercoat, side mldg. Custom rack, radio, etc. Regular list price $8,098.
Sale Price $7595

DEMO
78 Subaru Brat 4X4
Pickups, loaded with options, including roll-over bar with lights, and white spoke wheels, radio, etc. 1978 list price $7,680.
Sale Price $5995

78 Subaru FE Cpe.
5-Spd. front-wheel-drive, metallic blue with white vinyl roof, side mouldings, quartz lights, radio, etc. 1978 list price $6,465.
Sale Price $4995

78 Subaru DL Wgn.
Front-wheel-drive. White with blue interior, side mldg., undercoat, radio, etc. 1978 list price $6,242.
Sale Price $4995

Balance of warranty available on all demos

USED
77 Subaru DL Wgn
20,000 KM, only on this exceptionally clean example.
Sale Price $4880

77 Volvo 244 DL.
Automatic, 4-dr. Sedan in Dk. Red with red velour. Radio, etc. 12,000 KM (7,200 M) only from new. Super.
Sale Price $7795

76 Corolla 1600
2-Dr. Attractive dark green metallic with accent stripe, radio, etc.
Sale Price $3495

74 VOLVO 164E.
Automatic, sunroof, air, leather, cassette stereo, etc., burgundy over black with gold coach stripe. Fully serviced.
Sale Price $4995

73 VOLVO 145E
Fuel Injection Wagon. Rare power steering model in above average condition. British racing green, radials, etc.
Sale Price $4595

69 GMC ½-ton.
V8, 3-speed on floor, p.s. and p.b.
Sale Price $1295

66 VW 1600
Fastback. Black and white; many recent bills. Good second car.
Sale Price $995

Sales Dept.
Open 9-9 Mon.-Fri.
9-5 Sat.

BRIAN HOLLEY Motors Ltd.
3319 DOUGLAS
Between Woodward's and Woolco
DL00903A 384-1161

75 GRAN TORINO FOUR DOOR, power steering, power brakes, air conditioning, in-dash AM/FM stereo cassette with power booster and 4 speakers, radials, excellent condition, $2800 or best offer. Phone Don 9-5, 383-7916.

Sidney Car Mart
WHERE YOU GET QUALITY AT A DISCOUNT
Cars, Pickups and Vans
9757 5th St. D01159A 656-2432

WHIT MCGILL
'78 MONTE CARLO Landau. Automatic, power steering, power brakes, Perma-Shine! Like new! 388-6921, Metro Honda. DL1627A.

PAMPERED 73 COUGAR
Very well cared for with only 48,000 miles, power steering, power brakes. Offers on $3650. 381-5291 after 5 weekdays; preferably before noon weekends.

1974 FORD LTD BROUGHAM, excellent condition, one owner, power steering, power brakes, air conditioning, new steel radials. $2700 or best offer. Call Chuck 383-5934 9-5. After 5pm 383-7947

PURE LUXURY
1975 Toronada Brougham, all power, air conditioned, cruise control, velour interior. Real beauty. $5800. 472-0480 weekdays after 5.

EXCELLENT CONDITION, 1977 Gran Prix, power steering, power windows, power disc brakes, vinyl roof, tinted glass, tape deck, new tires. 39,000 miles. $5800 or best offer. 652-9989.

72 CELICA ST 5-SPEED, LIFTback, studded radial show tires, Cibie headlights, Craig AM/FM 8-track, 18,000 miles, just aligned and tuned up. $5800. Mike, 642-5434.

61 VW BUG, CUSTOM INterior, Porsche rims, sunroof, rebuilt bus engine with extractor. Have receipts. Days, 385-9777. Evenings, 479-5843 or 479-2864, Karen.

150 CARS FOR SALE

METRO TOYOTA

"Your Best Value Dealer"

METRO'S SPRING DEMO SALE!

BUY AT LAST YEAR'S PRICES TODAY!!

OVER 30 TO CHOOSE FROM

LET US CONSIDER YOUR OFFER!

100% Bank Financing O.A.C.

WIDE OPEN
DLDLDpd,
'TIL 9 P.M.
SAT. 'TIL 6
386-3516

METRO TOYOTA LTD.
645 FINLAYSON
DEALER LIC. 0431A

METRO TOYOTA

1974 OLDSMOBILE CUTLASS, 2 door hard top, power steering, power brakes, $2495. 1971 Ford Torino, 2 door, power steering, power brakes, $895. 1969 Plymouth Fury III, 4 door sedan, power steering, power brakes, $695. 1971 Mazda pickup, $595. 1972 Datsun pickup, $695. 1968 Dodge ½ ton, $795. 1966 GMC panel, $995. 1962 Ford panel Econoline, $695. 1970 Volkswagen, $895. 1969 Datsun, $595. 1965 Ford Falcon station wagon, V-8 automatic, $545. Super Motors Ltd, 2538 Government, DL5015, 385-0031 after hours 382-1559.

'78 LABARON
4-door sedan, spinnaker white with white glove leather interior. Luxury appointments includes; air conditioning, AM-FM multiplex stereo and tape deck, Power-steering, brakes, window, antena, seat, deck lid release plus cruse control, H.D. suspention for towing. Only 15,000 miles. New replacement cost in the neighbourhood of $12,000, offered at $7,900 for quick sale. Ph. 383-8522 pager 955 Home 598-8289.

68 CORONET
68 SATELLITE
2-dr. hdts — 318 and 383, ps, pb, auto. Both extra clean cars. Your choice $1895.

E&K MOTORS LTD.
383-6231
642 Burnside E. D02071A

OPEN TO OFFERS
Station Wagon. 1974 Mazda 808, blue with black stripes. Floor shift automatic, radio and 8 track, stereo tape player and extra speakers. 48,000 miles, well maintained, recently replaced brakes, shocks and tires. Bucket seats, $2,995. Can be seen at Dunsmuir Super Service. 1321 Yates Steet. "Private sale". Terms can be arranged. Phone Vic at 388-6264.

1964 GALAXIE 500XL, 2 DOOR hardtop, excellent condition, body wise and mechanically. 65,000 original miles on car. Under 30,000 on motor, trans and brakes. Good rubber, 390 4-barrel, 3-speed C6, Transco kit, console shift, dual exhaust, Ford mags (original spinner hub caps in trunk) 8-track stereo and radio. $1850 or best offer, 479-5762.

GRANADA
1978 4-door FORD GRANADA, with approx. 24,000 Km. Small 8, automatic, power steering and brakes, radio. Extra clean local car. For information and viewing contact BARRY FOSS, exclusively, at 382-7121 or res. 595-6703. Empress Pontiac Buick GMC Ltd. DL5701.

PRIVATE SALE: 1976 GREMlin only 24,000 miles. Excellent condition, auto trans., good rubber, $300. AM/FM. 8-track stereo unit with extra speakers. Was new at Christmas. Robins egg blue in color. Well looked after, clean throughout, $3495. Terms can be arranged. Can be seen at Dunsmuir Super Service. 1321 Yates Street.

PREMIUM FAMILY CAR
1976 PLYMOUTH FURY, 4 door, 318, V8, automatic with power steering and radio. Only 17,445 one owner miles. Exclusive with MARTIN CUMMINGS, 382-7121 or res., 477-8476. Empress Pontiac Buick GMC Ltd. DL5701.

150 CARS FOR SALE

METRO TOYOTA

ECONO-LOT
NOTHING OVER $1999
386-3311

70 PONTIAC PARISIENNE 2-Door Hardtop. Power steering, power brakes, radio. ONLY 53,000 MILES, and in very, very, nice condition!

64 CHRYSLER WINDSOR. Fully equipped, with only 76,000 miles. MUST BE SEEN!

69 BEAUMONT Custom. 350 CID V8, 4 speed. Chrome wheels — Really Clean!

71 DODGE DEMON. 6 cylinder, automatic, radio. A Great Buy!

74 FORD F250 Crew Cab, 4x4, with power take-off, hydraulic boom with ladder. Boom extends to 30 ft.

64 FORD CUSTOM. Transportation special. 6 cylinder, standard transmission.

69 CHRYSLER Convertible. Power steering and brakes, new roof, radio. Real Nice!

—PLUS—
MANY MORE TO CHOOSE FROM!

386-3311
If Busy
386-3516
Burnside at Finlayson
DL 0431A

METRO TOYOTA

REG. MIDGLEY
AMC Jeep FIAT

BETTER HURRY AT THIS PRICE!
'76 PACER 2 DR., Ex Lease Car, 6 Cyl., Automatic, P. Steering, radio. Tested and Guaranteed? Stk. no. L76-84.
$3495

"Good People DEALING WITH GOOD PEOPLE" "Since 1964"

REG MIDGLEY MOTORS LTD.
736 Cloverdale 385-8756
DL 00347

PLIMLEY
BRITISH LEYLAND
1010 Yates
382-9121

79 MINIS
$3995

78 Firebird	$6995
78 Honda Accord	$6295
78 Nova	$5495
77 TR7	$6770
77 Cordoba	$6495
77 Cadillac	$12,495
77 Skylark	$4895
76 Gran Prix	$6995
76 Camaro	$5495
76 LeMans S.W.	$5195
74 Datsun	$2495
73 Newport	$2695

Dealer Licence 592

P.M

PAINTER MOTORS LTD.
75 Monarch ps, pb, auto 74 Dart 2-dr. HT, vinyl, auto
75 Cordoba, loaded, black
73 Montcalm wagon, air, p-w.
73 Gran Prix. LOADED.
72 Cougar SR7 351 auto.
69 Monaco Convert. Supe. Sharp!
69 Malibu, custom interior, performance power train
69 El Camino, V8, auto., canopy
69 Jeep V6 auto 4x4
68 Ranger PU auto new mtr.
64 Barracuda Fastback

ECONOMY CARS
76 Acadian "Woodie" auto.
76 Honda H.B., 4-spd.
72 Celica, 4-spd.
72 Courier PU, 4-spd.

TRADES WELCOME
BANK FINANCING OAC
3005 Douglas St. 388-6196
After Hours 478-0790
D 5802

1975 DART, 4 DOOR CUSTOM, 225 C.I.D., 6 automatic, metallic green with vinyl roof, 40,000 miles. Excellent condition. Offers to $3,295. 652-4585.

1978 Z28, BLACK ON BLACK, 4-speed, Posi track, power windows, 8-track, tilt steering and much more. 112-749-3786 or 112-749-3265.

150 CARS FOR SALE

S&H TOYOTA CENTRE

Two Locations To Serve You Better

848 YATES ST.
381-5222

79 COLT HB
78 ASPEN
78 MONACO
78 BLAZER
78 COROLLA
78 FAIRMONT
77 CAMARO
77 MONTE CARLO
77 CORDOBA
77 DATSUN PU
77 HONDA
76 REGAL
76 MONARCH
76 CHEV VAN
76 FORD LTD.
74 MUSTANG FB
71 COROLLA

FORT and FOUL BAY
592-2471

78 MALIBU
78 CAPRI
78 CORDOBA
78 LE BARON
78 CRESSIDA
78 CONCORD
78 COROLLA
77 MONARCH
77 CELICA
77 GMC PU
76 DART
74 VOLVO SW
73 CELICA
72 COROLLA
67 RAMBLER

SAUNDERS AND HITCHMAN LTD.
2040 Cadboro Bay Road at Fort and Foul Bay
Dealer Licence D01751A

METRO HONDA

On Display!
BRAND NEW
'79 HONDA PRELUDE
2+2 Sport Coupe

SPECIAL
'74 HONDA CIVIC, 4-speed.
$2999

WIDE OPEN 9-9
SAT. 9-6
2151 BLANSHARD 388-6921
DL1627A

Specialty MOTORS LTD

71 Pontiac GTO 400
75 Dodge Street Van
68 Chevelle Malibu
70 Duster 340
74 El Camino Sprint
71 AMC Javelin SST
75 Comet GT
71 Datsun 240Z
72 Olds Cutlass S.

Victoria's Greatest Selection Of Speciality Cars

381-5544
SPECIALTY MOTORS LTD.
2936 Douglas DL-6033

PACIFIC MAZDA PEUGEOT

72 VW Westphalia Camper, fully equipped, ready to go. $4995
75 Pontiac Safari 9 passenger wagon, air conditioning, only 35,000 miles. $5295
70 Mazda PU, dandy little worker for only $3695
73 Mazda 808 Wagon, 4-door, 4 speed model, very economical. $2495

MANY MORE TO CHOOSE FROM
385-1451 DL02073A
Blanshard and Johnson

MUST SELL
1969 Ford Custom, hurst shifters, 3-speed, 302, rebuilt engine and trans, new brakes, clutch, tires and mags. $950 or best offer. 592-1693.

IRREPLACEABLE. ONE owner 1971 Chevelle Malibu Convertible, 350 automatic, PS, disc brakes, radials, other options. This car is very hard to find. Serious buyers only. 112-245-3817.

PETTER LAM
78 TRANS AM. Only 11,000 Km on this black beauty. Must be seen! 388-6921, Metro Honda. DL1627A.

1968 COUGAR XR7
Green with black vinyl top and interior, new tires, battery, brakes, mint condition, 479-6821.

64 T-BIRD
I am forced to part with this white classic. Will sacrifice at $2500 to a good home. 477-8985, 383-7007

1975 FIAT 128, EXCELLENT condition, new brakes, no rust, very clean car, $1995 or best offer. Phone Mill Bay 743-9192 after 6:30.

1971 CHEVELLE STATION wagon, 350, automatic, power steering, power brakes, excellent condition, $2000 or offers. 384-3682 after 5 pm.

1968 DODGE MONACO 500, 2-door hardtop, exceptional condition throughout, must be seen and driven to be appreciated. $1700 firm. 474-1841, after 7 pm.

150 CARS FOR SALE

Cornell GM

USED CARS YOU CAN EXPECT A GREAT DEAL FROM CORNELL

TOP QUALITY

STOCK NO. 1451B
76 FORD CAPRI
6 cykl, 4 spd bh, radio. Excellent condition.
ONLY $4695

STOCK NO. 81833A
78 HONDA CIVIC
Red, 4 spd, radio, digital clock, excellent condition.
ONLY $4555

STOCK NO. 82567B
74 MALIBU
Blue, 3 dr, V-8, auto, ps, pb, vinyl roof
ONLY $2895

STOCK NO. 1437A
75 VOLVO 164E
Blue, 4-door sedan, 6-Cyl., auto., sunroof, power windows, air conditioning, AM-FM. Excellent condition!
ONLY $5895

STOCK NO. 103B
76 CHEVELLE
Malibu, light green, 4 dr., V8 auto, ps, pb, pin striped, body side moldings, wheel well moldings, excellent condition.
ONLY $4695

STOCK NO. 140A
73 DATSUN
B210 White, 2 dr, auto, radio.
ONLY $1995

STOCK NO. 1503A
76 CADILLAC
DeVille, white, 4 dr., completely loaded, low mileage, 5 new tires, steel belts.
ONLY $9795

STOCK NO. 125A
76 CHEVY
Malibu S/W, camel, V8, auto, ps, pb, radio, electric rear window, wood panelling, cruise control, air, 37,000 mi.
ONLY $5295

STOCK NO. 83511A
72 CHEVY
Suburban, yellow with slats, V8, 4 spd., radio, clean condition.
ONLY $2195

STOCK NO. 5063A
78 CHEVY
Blue and white 1-ton cab and chassis, V8 auto, ps, pb, radio.
ONLY $7495

STOCK NO. 1433A
75 JEEP CT20
Brown, pu, 4x4, V8, 4 spd, ps, pb, radio, 8,000-lb. winch mounted front, 47,000 mi.
ONLY $4895

STOCK No. 5058A
78 CHEVY 4x4
3/4-ton Scottsdale. Blue, 4-spd., ps, pb, radio, 5600 KM.
ONLY $8995

Lots of Lower Priced Cars To Choose From
Also 1979 and 1978 Used Corvettes In Stock

GMAC and BANK FINANCING AVAILABLE

Finlayson and Burnside
385-5777

1952 CHEV, 4 DOOR DELUXE, 10,000 miles on running gear, 94,000 miles on car. No rust, new paint. $1700 or best offer. 477-7835, 385-4744

1975 PLYMOUTH FURY CUSTOM, 2 door hardtop, vinyl roof, V8 automatic, power steering, power brakes, good condition. Any reasonable offer. 478-2070

1967 FORD LTD. 2 DOOR VINYL roof, 390 automatic, power steering, power brakes, chromies and Craig power play stereo, $650 or best offer. 595-1938

1968 BUICK WILDCAT, 4-DOOR, hardtop, V/8, automatic, air shocks, heavy duty hitch, electric trailer brakes, needs tires. $800 or offers. 598-6376.

SACRIFICE
1966 Barracuda (S), 340, 4-speed, rally wheels, too many parts to list, going away. $1800 or best offer. 652-2648.

MUST BE SEEN, '67 OLDS Delta 88, 4 door, automatic, radio, excellent condition throughout. $595, nearest offer. Apply 305-1010 McKenzie Ave. 479-0654.

RARE
'74 Charger, 360 Magnum, auto, all original, one owner, 41,000 miles. $4,495 serious enquiries only. 652-3409.

ONE OWNER, ELDERLY COUPLE. 1968 Dodge Monaco. Very low mileage. New tires, exhaust, brakes and paint. Absolutely superb car, $2000 firm. 386-9607.

1955 2 DOOR SEDAN BELAIR, no rust, rebuilt motor still under guarantee, needs some paint, tested, new rubber and brakes, $2350. 478-8411.

78 LINCOLN
MARK V, LOADED
Like new, $15,900. 479-8332

MIKE FROST
'77 TRIUMPH TR7, 4 speed. Only 19,000 miles! 388-6921, Metro Honda. DL1627A.

REG LUPTON
'77 OLDS 442. A real sharp unit, finished in black! 388-6921, Metro Honda. DL1627A.

TONY DE MONTIGNY
'74 TR6. Only 39,000 miles, new top and ready for summer! 388-6921, Metro Honda. DL1627A.

1977 DODGE ASPEN STATION-wagon, model SE, tape deck, trailer hitch. Call 388-6515 before 4:30.

1965 GALAXIE 500XL, 53,000 miles, new paint, US mags and transmission, much more, must be seen. $1800 or offers. 479-4589.

77 GRANADA, SILVER, RADIAL tires, power steering, radio, rear window defroster, excellent condition. 478-7044, 474-2933.

1977 HONDA HATCHBACK, green, sunroof, AM-FM cassette, new radials, phone after 5, 386-0355.

150 CARS FOR SALE

DOUGLA VOLKSWAGEN AUDI

Your Largest Volkswagen Audi Dealer On The Island!

EASTER RABBIT DEMO SALE! $AVE! HUNDRED$

RABBIT DEMOS
79 RABBIT Custom, 2 door. Automatic, radio, 3,000 Km $6395
79 RABBIT Deluxe, 4 door. 4 speed, radio, leatherette. Only 2,000 Km $6695
BOTH CARRY EXTENDED FACTORY WARRANTY!

CAMPERS RVs
78 JAYCO 20½', loaded $18,500
78 ARISTOCRAT 20', loaded $17,800
76 FORD ¾ ton, and camper $6995
75 GMC van, customized $5995
73 WESTFACIA, 4 speed $5995
72 VW DOPPER, 4 speed $4795

RV AND WESTFALIA CAMPER SALE CONTINUES TILL EASTER! MONDAY

Douglas Volkswagen Ltd.
3329 Douglas Street
388-5466
Dealer Licence 5100

PETER POLLEN FORD

OVER 60 UNITS
PROPERLY RECONDITIONED
7-DAY MONEY BACK GUARANTEE
384-1144
Downtown YATES and COOK
Dealer No. D745A

1975 VEGA GT STATIONWAGON. Almost new radials, recent transmission service, new clutch cable. Radio. Immaculate appearance. $2200. Call 382-5842 after 5 or weekend.

1973 BUICK LIMITED, 4-DOOR hardtop, all options, well appointed, 48,000 miles, looks new. $3450. 598-4936.

1968 MALIBU, 283, 4-SPEED, vertigate shifter, headers, cam, 750 double pump. $1350 or best offer. 479-2841.

1977 FORD COMET, 6 CYLINDER engine, automatic transmission, 15,000 miles. Asking $4450. 642-3815.

1972 CADILLAC CPE. DE Ville. Loaded, original owner, beautifully maintained. $5,000. 592-3663.

73 MONTEGO MX, JUST TESTED, 2-door hardtop, power steering, power brakes, V8 automatic, $1500 or best offer. 478-4247.

74 MONTCALM, CLEAN, EXCELLENT shape, complete with towing package, asking $3200. 595-8328 after 5.

1972 FIAT 850 SPORT, RUNS real good, slight body damage. Approx 40 miles to gallon. $400 or best offer. 386-1365.

1973 CORTINA L, LADY DRIVER, very economical, excellent condition, radial tires, $2195. 479-2805, 383-9106.

1974 PLYMOUTH SATELLITE, 60,000 miles, good condition, any reasonable offer. 598-2284 anytime.

150 CARS FOR SALE

Speedway MOTORS LTD.
VOLKSWAGEN
PORSCHE
AUDI

Vancouver Island's Leading VW PORSCHE AUDI 5000's Dealership

79 Dodge Camper Van
79 VW Scirocco
78 Mustang Cobra
78 Toyota SR5
78 Toyota 1200
78 Buick SW, loaded
78 Dodge Diplomat
78 Mercedes 300D
78 Plymouth Caravelle
77 Chev PU
77 Buick SW, loaded
77 Chev Vega, SW
77 Cadillac DeVille
77 Honda
76 VW Rabbit
75 VW Rabbit
75 Jeep Cherokee
75 Toyota PU
75 Valiant
75 Ford PU
75 BMW 3.0 S.I.
75 Bobcat SW
75 VW Rabbit
74 VW Camper
74 Datsun 210
74 VW Beetle
74 Honda Civic
74 Chev Nova
73 VW 412
73 Beetle
73 VW Westphalia
73 MGB, orange
73 Chev Vega SW
72 VW Beetle
72 Toyota Corolla
72 VW Beetle, red
72 Plymouth Cricket
71 Olds SW
71 VW Beetle, green
71 VW Westphalia
71 VW Westphalia

DOWNTOWN AT SPEEDWAY
VOLKSWAGEN PORSCHE AUDI
971 YATES STREET at VANCOUVER
Dealer Licence No. D-5180
385-2415

De Pape

DIESEL
79 Olds Delta Royale 4 dr, moon roof, air conditioning, tilt and telescopic steering, FM stereo cassette, door locks, power trunk lock, power windows, cruise control. Local one owner, only 6,000 miles, balance of 12 month — 20,000 klm factory warranty available. Be quick for this one. Demand is strong — Availability is scarce. Diesel is the way to go!

AUDI
75 4 dr. Fox, auto, radio. Local one owner, lady driven with only 25,000 miles. Beautifully kept, excellent maintenance. Economical with superb handling. Try it!

BMW 530i
78 4-dr, 6 cyl, auto., fuel injection, ps, pb, stereo cassette, air, sunroof. Traded to us by the original owner. Lovingly maintained and cared for. 15,000 mi. — Runs beautifully. Guest drive it soon!

Thunderbird
64, auto, air, p.s., p.b. Original car, very clean.

79 RX7 auto, air, 2,000 mi.
78 CORVETTE Indy Pace Car
78 CADILLAC, 7000 mi.
78 LEBARON air loaded
78 CADILLAC SeVille loaded
78 LINCOLN Mark V loaded
77 FIREBIRD, ps, pb, stereo,
75 JAGUAR, air, stereo, loaded.
74 JAVELIN, mags and tires
74 TORINO offers! offers!
73 JENSEN Interceptor III.
73 MERCEDES 450SE

Open 8:30-5:30 Closed Sat.
DePAPE MOTORS LTD.
Indoors at 779 Pandora
384-8035 D-5311

1977 CHRYSLER CORDOBA, rich dark brown exterior with vinyl roof, dark gold velour interior. PS, PB, AC, PW, cruise, tilt wheel. A beautiful car. 28,000 miles $5900. 385-5517 after 5:30.

1975 PINTO HATCHBACK, ONE careful owner, 20,000 miles, automatic, radio, exceptional condition. $1985. Sports & Classic Cars, 640 Hillside, 384-1721, 592-3121. D-5433.

1972 CHEVROLET IMPALA two door hard top, power steering and brakes, automatic, vinyl roof, new belted tires, radio, factory air conditioning, good condition, $2000. 477-2738.

CADILLAC CONVERTIBLE, all options, low mileage, $2950. 1970 Ford Club wagon, low mileage, one owner. 598-8134.

1977 TOYOTA COROLLA DELUXE, radio, radial tires, 14,000 miles, $3,800 or best offer. 478-5404.

1978 HONDA CIVIC HATCHBACK, radio, tapedeck, under coated, 21,000 miles, good shape, $4150. 474-2546.

1975 VEGA S/W, FOUR SPEED, four cylinder, 36,000 miles, good condition. Asking $1500 or make your offer. Phone 112-722-3368.

1974 CHEVELLE MALIBU, 4-door, 350 auto, power steering, power brakes, radio, excellent condition. $2600. 478-8988.

1971 COLONY PARK STATION-wagon, excellent condition, all options. Very good buy at $1400. To view: 1990 Fort St.

1958 CHEVROLET BELAIR IN nice stock condition, 2-door businessman's coupe. Best offer. 479-4215.

1971 PLYMOUTH FURY STAtionwagon, good condition, 97,000 highway miles, new tires and brake system. $1100. 382-4734.

150 CARS FOR SALE

B. MADSEN MOTORS LTD.

71 Charger
74 Challenger
73 Ventura
74 Bobcat
76 Chev Caprice Wagon
77 Malibu
72 Fiat
77 GMC 4x4
77 Ford Super Cab
74 Chev Van, Rova top
73 Ford Window Van
69 Datsun Pickup
66 Chev Impala

Phone 478-5011 DL 00639
2691 Sooke Rd. (Glen Lake)
Victoria, B.C.

MUST SELL: 1974 CAPRI, GOOD condition, silver grey with black vinyl sunroof, 6 cyl, asking $2900 or best offer. 479-0293 after 6 or 598-5057 anytime.

1967 COUGAR, 289, POWER steering, power brakes, AM/FM and tape deck, excellent mechanical condition. Asking $1200. 383-3417 after 6 pm.

1967 T BIRD, 4 DOOR, LANDAU vinyl roof, all power, 390 motor, 62,000 miles, snow tires, top condition, one owner, $3250, phone 477-8756 after 3.

68 BEAUMONT WAGON, NEW motor, new TA's with Ralley rims, good chrome, blue in color with white pin striping. Call after 5, 383-3036.

1978 PLYMOUTH CARAVELLE, 6 cylinder automatic, power steering, power brakes, 40 watt stereo, ½ vinyl roof, $6,400 or best offer. 383-4608 after 6.

MUST SELL 1977 DATSUN 710 4-door station wagon, 11,000 miles, immaculate condition. $4500 or best offer. 384-4291.

1977 MERCURY MONARCH, standard with overdrive, 6 cylinder, 6,500 miles, excellent condition. $4800. 383-2237 after 5.

SACRIFICE. 1977 LTD, V-8, 4-door, blue, power steering, power brakes, air conditioning, excellent condition. 386-6582 after 5pm.

ABSOLUTELY IMMACULATE 1977 Datsun B210 Hatchback. 5-speed, 11,000 miles, radio, many extras, asking $4195. 479-7292.

1964 FORD GALAXY STATION-wagon, tested till march 1980. Good running condition but rusty. $395. 656-2206

VW CONVERTIBLE
In perfect condition, 45,000 miles, new Michelin tires, $5900. Phone after 6 pm. 656-4226.

GETTING MARRIED, MUST sell 62 VW, good running condition, tested, reliable. $500. 388-4917.

1973 TOYOTA CORONA DEluxe, 1 owner, low mileage, 4 door sedan, radial tires, $1700. 652-4740

1971 CHEV IMPALA DELUXE, Royal Blue, 70,000 miles, beautiful car in great conition $2000. 1463 Thurlow rd. 383-4017

1972 PONTIAC LEMANS, 350 CU. in, automatic, 2 door hard top, 40,000 miles, $1800 or best offer. 477-8674.

1972 TOYOTA CORONA 24,000 original miles, 4 door automatic, immaculate condition throughout, $2100. 656-5656.

1975 BUICK SKYHAWK, AUTOmatic, excellent condition. 33,800 miles. $4000 or best offer. Call Paul 478-1629 between 5:30-7pm

1973 DODGE DART, 2 DOOR, small V-8, automatic, power steering, 73,000 miles, $1850. 592-6602.

1970 FURY II, AUTOMATIC, excellent condition, tested recently, $800 or nearest offer. 478-8526.

67 BEAUMONT, 2-DOOR HARDtop, automatic, 283, power steering, power brakes, excellent condition. $1800 or offers. 652-3163.

MUST SELL: 65 VALIANT CONvertible, new top, paint, brakes, rebuilt engine, etc. best offer. Call 479-1766 after 5.

78 MAZDA GLC DELUXE Hatchback, 9,000 km, AM/FM radio and cassette deck, winter tires, $3995. 385-9193.

1974 VEGA, 283 NEW MAG tires and trans, narrowed rearend, flares, clean and reliable. $2600. Phone 383-5995, Scott.

BRUCE LOCKHART
'75 VW RABBIT 2-door, 4 speed. 388-6921, Metro Honda. DL1627A.

1976 FIAT 128, 2-DOOR SEDAN, navy, 24,000 miles. 595-4457 after 5.

1975 FIREBIRD, GOOD CONDItion, low mileage, offers. 382-4963 after 5pm

1968 VOLKSWAGON BUS AND 1969 Viva for quick sale. 477-0798 after 6 pm.

MUST SELL, 77 CHRYSLER Cordoba, excellent condition, any reasonable offer. 477-2179.

'65 BARRACUDA, 273, V8, EXcellent, only 79,000 miles. Phone after 6pm 383-4491

1977 FIREBIRD FORMULA, many extras, phone after 6 pm, 385-8103.

1955 PONTIAC, RUNS WELL, restorable. Offers. Phone 721-5036.

68 MUSTANG GT, 390 AUTOmatic, bench seat. Offers. 383-1394.

GAS SAVER, 1974 FORD (Pinto), 2300cc automatic, tested, 55,000 miles. $1095. 477-9216

1978 BLACK MUSTANG GHIA, V8, sun roof, fully loaded, still on warantee, 7,000 miles, 478-6904.

15,000 MILES!
1977 Chrysler Cordoba, power equipped. 652-4711.

75 HONDA CIVIC, 4 SPEED, 42,000 miles, $2750. 592-7910, 383-6167

MUST SELL 1971 PONTIAC T37, 2 door hardtop, front end damaged, $500 firm. 656-2539.

74 VENTURA, 6 AUTOMATIC, 43,000, mechanically excellent, $2650. 385-7085 evenings.

1951 FORD CUSTOM. 49,000 miles, original. Tested, $3000. 478-1950

1969 TOYOTA CROWN, 6 CYLINder, automatic, low mileage, clean condition, $875. 385-2537

1976 CADILLAC CALAIS, 2 door, low mileage, 388-7874, 9 am - 5 pm.

76 PLYMOUTH FURY, ASKING $2950 or best offer, new paint and radials. 479-6958.

PRIVATE DEAL, '78 CELICA, asking $6500. Phone 382-7470 or 385-6274.

74 TOYOTA COROLLA, ONE owner, tested till March 1, 1980. 656-7195 after 5.

1973 FIAT 128, 40 MPG, 40,000 miles, good condition, $1250. 383-3365, 658-5120.

1976 280Z, GETTING MARRIED must sell, excellent condition. Low mileage, numerous extras. $7,400. 479-2105.

1966 VW STATIONWAGEN, $400 or best offer. Also '61 Bug $350 or best offer. 592-4217.

1970 DODGE MONACO, 2-DOOR, hardtop, V/8 automatic, nice condition. 595-8591.

1978 DODGE OMNI
Automatic, power steering, radio, only 500 miles. 479-7782.

1963 PONTIAC 2 DOOR, WHITE with flames on it, $400 or best offer. 386-6796.

MUST SELL 1970 CHEV. BElair, V8 automatic, 2 door, hardtop. Offers on $950. 381-5329.

MUST SELL, '65 BUICK STAtionwagon, $450 or offers. 385-1865.

67, DODGE DART, 4 DOOR, 79,000, small 8, excellent condition. 478-5444

1965 CHEV IMPALA IN IMmacuiate condition, $1200 or best offer. 652-2973.

1977 HONDA WAGON, EXCELlent condition, 17,000 miles. 592-9519.

150 CARS FOR SALE

WILLE Dodge • Chrysler

71 MAZDA
STATION WAGON, 4 spd, radio, 23,000 mi.
$1695

75 CORDOBA
V8, auto, PS, PB, radio, air conditioning, sunroof.
$4995

75 PLYM. FURY
4-Door sedan, V8, auto, PS, PB, radio.
$2895

72 CORTINA S/W
4 spd., 4 cylinder, radio.
$1495

73 CHEVELLE
2-Door, 350 V8, auto, PS, PB, radio.
$2495

72 MAZDA
STATION WAGON. 4-Speed, radio.
$1695

72 MAVERICK
V8, auto, PS, PB, radio.
$1895

Many More To Choose From
3200 Douglas at Cloverdale
382-2313
OPEN 9 'TIL 6 P.M.
DLR 00840A

Millstream CHEVROLET

OUR 2ND ANNIVERSARY SELL-ABRATION CONTINUES THIS WEEKEND
DRIVE A BARGAIN MONZA AND CHEVETTE
Open All Day Saturday
Open Monday
Millstream Chevrolet Ltd.
1730 Island Highway
474-1211
Dealer Lic. D5831

EMPRESS PONTIAC BUICK GMC

MANY OF OUR VEHICLES HAVE A CROWN SEAL, 1 YR., WARRANTY ON THE POWER TRAIN! CHECK OVER THESE SELECTED UNITS — FOR YOUR OWN PEACE OF MIND!

78 PHOENIX, 2DR $5694
77 TRANSAM $8195
73 AMBASSADOR (air) $1995
76 LANDCRUISER, 4x4 $6995

OPEN
Mon.-Thurs. 9-9
Fri.-Sat. 9-6
2867 Douglas at Topaz
382-7121 D.L.5701

SWIFTSURE MOTORS 382-8811

PRESTIGE CARS
76 Caprice 9 pass s/w
72 Toronada, loaded
68 Mercedes 250S

SPORTY CARS
1973 Mustang, Immac.
1972 Cutlass S — Clean
1970 Cougar 2-dr. h.t.
1966 Mustang 350 6 cyl.
1968 Satelite 2-dr. h.t.
1971 Chevelle 2-dr. h.t.

ECONOMY CARS
1973 Toyota s/w 4 cyl.
1972 Datsun 1200 auto.

COLLECTORS
1948 Chev 4-dr Fleetmaster
1961 Nash Metropolitan Conv.

TRUCKS
1973 Toyota Auto
1970 Camperized Van
1969 F 100 4-spd. V8
1970 Ranchero Auto
1965 Merc ½-ton

"LOOK FOR THE SIGN BEFORE THE RED LION"
MON. TO FRI. 9-8 P.M.
SAT. 9-5 P.M.
3388 DOUGLAS ST.
382-8811 DL5001

GAS SAVER
1976 Mercury Bobcat, h-b, V6, auto, ps, pb, radio, 35,000 miles. Call Bill Thompson, 382-9111, 479-9502. GARDEN CITY AUTO LEASE LTD., 2978 Douglas St., 382-9111. D-5721.

1974 LTD, STATION WAGON, p.s, p.b. power windows, air conditioned, luxury interior, tow package includes electric brake system, radiator cooler. Low mileage. 478-8529.

150 CARS FOR SALE

THREE POINT DATSUN

77 VOLVO 244GL $7995
76 MAZDA 808 $2995
75 VOLVO 164E $6595
75 FIAT 131 $3495
74 COURIER/Camper $3995
74 MATADOR $3195
73 FORD Torino $2995
71 MERC Marquis $1995
64 HILLMAN, A.T. $1095

USED DATSUNS
78 B210 4-Dr., A.T. $4699
78 F10 Wagon $4547
78 510 2-Dr. $4999
78 200SX, 5-Spd. $6295
77 200SX, 5-Spd. $4995
77 DELUXE Cab $4795
77 710 2-Dr., A.T. $4495
75 710 4-Dr. $3895
75 710 WAGON $4195
75 B210 4-Dr. $2995
75 PICKUP/Canopy $3995
74 710 WAGON, A.T. $3995
73 PICKUP/Canopy $2395
71 510 2-Dr. $1095
70 510 WAGON $1795

Government at Hillside
385-6737
DL00740A

P.M
Painter Motors Ltd.

LOOK
75 Duster V8, 4 spd., stereo.
75 Toronado Brougham, loaded.
73 Buick Century 4-dr auto, ps, pb
72 Firebird, 350 auto, ps, pb.
72 Capri, 4-cyl, auto, radio.
69 Cougar XR7, auto, PS, PB
68 Cougar XR7, 390 auto.
66 Canso, 327, buckets, auto.
TRADES WELCOME

SPECIALS
73 Ford S/W, auto, radial tires. $1395
71 Ford F250 crew cab, 4 spd. $1295

BANK FINANCING
1513 Quadra at Pandora
D5802 385-0122

1972 DATSUN 510, FOUR DOOR, good condition throughout, well maintained, $1800 or reasonable offer. 386-0790.

TEST DRIVE THIS 1968 PLYmouth Satellite slant 6, automatic, and make your offer to $500. 477-6571.

1971 VENTURA, 56,000 MILES, excellent condition, new brakes, new exhaust system, $2200. 478-9628.

1967 DODGE MONACO 500, 383, 2 door hard-top, bucket seats, radio, tested, real nice condition. $500 or best offer. 479-2262, Rick.

1963 MERCURY COMET, TESTed, $995. Uneeda Auto Sales Ltd, 758 Queens, 384-4323. DL02209A.

1974 TOYOTA CORONA, 55,000 miles, good running condition, needs body work, $1200 or offers. 382-6074.

'69 FAIRLANE GT FASTBACK 2-Door. Rebuilt 350. New paint, brakes, mags, stereo, radials, $1,300. 384-8627 after 5.

1974 DODGE DART. EXCELlent condition. 32,000 miles. Deluxe bucket seats. Loaded with extras. $3,400. 479-6468.

1978 PONTIAC ACADIAN, LOW mileage, lady driven, like new, asking $4200. 652-2864, noon or after 5.

1973 RX3 MAZDA COUPE, 4 speed, radio, radial tires, excellent running condition. 52,000 miles. Asking $1050 383-3958

1972 GREMLIN, 6 CYLINDER, 60,000 miles, well looked after, $1900 or closest offer. 383-9013 or 595-8659.

1977 CHARGER SE, FULLY-loaded, new condition, low mileage, offers around $5700. 592-9613.

1968 MERCURY MONTCALM station wagon, suitable for family. 383-3428 call anytime.

1972 VOLKSWAGEN SUPER Beetle, original 37,000 miles, one-owner. Top shape. 385-6047.

1967 BUICK LE SABRE, 340 V-8, 75,000 miles, good condition, $900 or best offer. 384-4697 after 5.

1969 TOYOTA COROLLA Sprinter, tested for 79. Good running condition. 477-3506

1974 HONDA CIVIC, 47,000 miles, good condition. Radials, radio, $2000 592-9633, 652-3228

1974 DART, 318, AUTOMATIC, power steering, 48,000 miles. $2300 or best offer. 477-6458

1972 DODGE SWINGER, 2-DOOR hardtop, 36,000 miles. $2450. 478-7324.

1963 PONTIAC STATION Wagon, 283 rebuilt engine. Phone 658-5417.

69 DATSUN 510, TWO DOOR, rebuilt motor, mags, must sell. 382-8852.

1976 RABBIT, EXCELLENT, 2 door, 4 speed, 49,000 highway miles, $3300. 656-2284 or 479-5024.

WELL CARED FOR 1963 FORD Futura, radio, tested. Offers. 477-2021 or 386-7521.

64 OLDSMOBILE, SELL FOR parts or whole. $300 or best offer. 4148 Quadra, 479-4290.

1972 DATSUN 1200, 4 SPEED, fastback, 42,000 miles, $1595. 478-7233

1965 CORVAIR MONZA COUPE, 140-4 speed, possi traction, Michelin ZX. Runs well. 384-2238.

1974 PINTO SQUIRE STATION wagon, new paint and radial tires $2,100, 478-0886.

1968 TRIUMPH SPITFIRE, needs engine work, offers. 384-3702.

1968 VAUXHALL VIVA, RUNS well, radio, offers on $600. 598-8363.

1970 MAVERICK, 6 CYLINDER, standard, 77,000 miles, good condition. 478-2317.

1969 TOYOTA WITH REBUILT engine, $650 or closest offer. Phone Mike after 4pm, 478-6976.

PRAISE THE LORD. 1953 FORD flat deck, 15,000 GVW, $400. 386-3880.

1970 MAZDA, VERY GOOD CONdition, must sell now. Best offer. 652-4297

1970 CHEV TOWNSMAN wagon, V8, automatic, p.s, p.b. Phone 382-9808.

VOLKSWAGEN BEETLE, 1973, canopy good, interior excellent, offers on $2250. 478-2870 after 3:30.

1973 FORD GALAXIE 500, 2-door hardtop, vinyl roof, power windows, tested, $1795. 477-0695.

1970 VW BEETLE, LOW MILEage, excellent condition, $1800. 598-4288 after 5.

150 CARS FOR SALE

1965 CHEV IMPALA, 283, power steering, power brakes, tested. Offers. 474-2637.

1970 FIREBIRD, GOOD RUNning order, lots of extras. Must be seen. 642-4558, 478-4522, 478-5453.

1969 DODGE STATIONWAGON, 318 V-8, power steering. Offers on $800. 479-7757.

WANTED MORRIS MINOR DEtails to Box 3504 Courtenay. Convertible preferred.

75 GRAN VILLE BROUGHAM Pontiac Convertible as new 11,700 miles, $10,000. 339-5476 Comox.

973 PINTO AUTOMATIC, LOW mileage, excellent condition, $1900. 595-8008.

1969 BEAUMONT, 307, 2 DR HT, ps, at, mags, ta's. 479-7726, mornings.

1976 HONDA HATCHBACK, 23,000 miles, excellent condition, $3500 or offers. 479-4468.

66 VW, GOOD MECHANICALLY, engine work done. New brakes and tires. $350. 656-4265.

MUST SELL 1976 BUICK CENtury. Low mileage, excellent condition, 384-4047.

1968 PONTIAC FIREBIRD, 250 miles rebuilt motor, good condition, $2600. 385-4943.

1955 CHEV BELAIRE, 4-DOOR, no rust, restorable, original 265 V-8. 385-3120.

1972 DATSUN 510, GOOD CONdition, $1450 or offers. 479-0737 after 4:30.

DATSUN 510, 1972. REBUILT engine. $1300 firm. Call Mike Berkley, 478-9086 after 7 pm.

69 DODGE DART GTS, 340 4-barrel, radials, vinyl top, new paint, $2800, 385-5261.

1960 CHEV 4 DOOR, 6 CYLINder, automatic, good running order. 386-7130.

1953 CHEVROLET, 6 CYLINder, automatic, solid body, radio, $650. 598-7509.

1975 HONDA HATCHBACK, $2300 or best offer. Phone 595-8169.

BEST OFFER 1973 PONTIAC GTO with extras. 477-3028.

1967 ENVOY SPECIAL, $200. Phone 386-8035 after 4:30 pm.

1975 TRANS AM, EXCELLENT condition. 743-2519 or 743-5828.

1967 COUGAR, 289, NEEDS body work. Best offer. 477-5820

73 VW SUPER BEETLE, GOOD condition, $2500. 721-5273.

1969 MERCURY, PART OR whole, $200. 383-9038.

1972 PLYMOUTH SATELLITE, good condition, $1600. 592-9508.

1937 NASH, RESTORATION REquired, offers on $2000. 474-1370.

1967 AUSTIN CAMBRIDGE, needs some work, $300. 474-1552.

1961 ZEPHYR, RUNNING, $150. 384-3982.

1966 MUSTANG, NICE SHAPE, $2300. 382-4015.

1975 DATSUN B210, 2-DOOR, 4-speed, $2500. 384-5061.

52 PONTIAC, $750 OR BEST offer. 595-0767.

1973 CADILLAC LIMOUSINE, $6000 or best offer. 384-6710.

1961 GMC 21' SCHOOL BUS, $750 or best offer. 383-6939.

'66 GALAXY, $500 OR BEST offer. 479-2937.

1972 CAPRI, AUTOMATIC, 52,000 miles. 478-0734.

1968 PLYMOUTH SATALLITE. Good running condition. $250 478-9752

1974 VEGA FOR SALE. PHONE 386-6404.

1965 BARRACUDA, 318, CONsole shift, $995 firm. 386-9607.

56 MONARCH 4 DOOR HARD top, $795. 478-2806.

68 MERCURY CONVERTIBLE, 302, automatic, $1800. 592-0818.

BAJA BUG, RADIO, RUNS well, $450 or best offer. 477-6363.

1969 AUSTIN MINI, GOOD shape, $1000. 595-8730.

HAVE BOUGHT TRUCK, MUST sell '73 Chevelle Wagon, 350 automatic, open to any offers. 1915 Jerome Road, 474-1549.

151 SPORT, IMPORT CARS

MERCEDES 450SE, V/8 SEDAN, gray/red, sliding roof, stereo, 49,800 miles. A mint condition investment. $16,900. 746-4260 (Duncan).

1969 MERCEDES 250S, AUTOmatic, power brakes and steering, Maroon with cream interior, good condition. $4200 or best offer. 595-6319

1976 CAPRI GHIA
Priced to sell! Sunroof, V-6, all extras, VERY CLEAN $4850, OBO Phone: 385-8437 after 5 pm.

1967 MGB, EXCELLENT RUNning order, hardtop and softtop, spoke wheels, $1,850 or best offer. 384-8466 or 385-1364.

1977 245DL VOLVO WAGON, 12,000 miles, overdrive, Michelin tires, AM-FM radio, as new, ashtrays never been used. $7300 firm. 384-4037, 598-6326, after 12 noon.

BMW 530I, 1976. P.S., P.B., sunroof, auto. 385-4129.

1976 GREEN MGB, IMMACUlate, radial tires, undercoated since new, only 16,000 miles, call 384-0548 ask for Kathy.

'62 SUNBEAM ALPINE, REMOveable hardtop, engine recently restored. $550 or best offer. 246-9742.

1977 WHITE 4 DOOR BMW, ALL kinds of extras, power windows, air conditioning, sunroof, etc. Phone after 6 pm. 477-0667.

1972 CORVETTE STINGRAY, black, convertible, $7,000. 595-8819.

1974 CAPRI V6, 27,000 MILES, 4-speed, excellent condition, offers on $3600, 595-4063.

BMW RENAULT
CAPITAL CITY AUTO LTD.
1750 GOV'T 386-7508

1964 JAGUAR 3.8 MARK II SAloon $3000. Timmis Motor Co. DL00983A, 388-6229.

1965 CORVETTE ROADSTER, second owner, purchased locally, 4 speed, original. $9500. 478-1950

1976 FIAT 128, EXCELLENT condition, front-wheel drive. 381-5062.

75 MG MIDGET, 25,000 MILES, excellent condition. $3000. 381-5679 after 6pm

68 FIAT 124 SPYDER WITH 1974 180 cc engine and gear box, 26,000 miles. $2000. 479-7338.

71 MGB HARDTOP, SOFTTOP, Michelin tires, 2 radial snow tires. Phone evenings, 245-8037.

1978 CORVETTE, FROST BLUE, ps, pb, pw, mags, leather interior, $13,700. Phone 748-1144.

1971 TRIUMPH SPITFIRE, IMmaculate condition, 48,000 miles, offers. 592-3656.

1971 JAGUAR XJ6 SEDAN, EXceptional condition, $8,500. 652-3744.

'68 GT6 $2200. '66 VOLVO 122S $1650. Excellent condition, low mileage, 384-4978.

1974 DATSUN 260Z, 45,000 miles, am/fm, spoilers, $4600. 652-4317.

924 PORSCHE-1977, $13,250 phone after 6 p.m. 383-8682.

1964 SUNBEAM ALPINE. EXcellent condition, 592-0595.

71 ALFA ROMEO, 73,000 MILES, good condition. 592-0913.

1978 244DL VOLVO, IMMACUlate condition, with extras, $7,595. Phone 381-5357.

1971 FIAT 124 SPYDER, OPEN to offers, 595-1159

1973 MGB GT, GREAT MANager. $3,700. 658-5518.

1967 NSU TT, RUNS BUT NEEDS work. Cheap. Phone 477-2324.

151 SPORT, IMPORT CARS

YATES AUTO

75 TR6
Lady owned, 32,000 miles, with overdrive, excellent condition throughout. Robin egg blue with black interior.

74 260Z
2+2, fully equipped including A/C, auto, window louver and mag wheels. Only 41,000 mi.

72 TR6
Runs excellent and has overdrive. White with black top and interior.

NO REASONABLE OFFER REFUSED
BANK FINANCING

YATES AUTO SALES LTD.
950 Yates D-01610A 388-7722

METRO HONDA
SPORT SELECTION
78 TRANS AM
77 442
77 TRANS AM
77 280Z
77 TR7
76 CELICA GT, L/B
75 CAMARO
74 TR6
74 FIREBIRD
70 MERCEDES 250
69 COUGAR XR7
2151 BLANSHARD 388-6921
DL1627A

1977 PORSCHE
911 S COUPE
Finished in metallic silver with black anodized trim. Red leather interior with cloth seat inlays. Standard equipment includes 5-speed, light alloy mag wheels, heated electric side mirror, headlight washers, AM-FM-Cassette stereo. Optional equipment includes electric sunroof, power windows, power antenna, quartz headlights and foglights. Excellent condition throughout. 30,000 miles. Will consider offers to $23,500. Call Randy at 658-8595 (mornings) or 384-8151.

1975 CORVETTE STINGRAY
Show room condition, 21,900 miles, classic white, red leather interior, factory order.
All Available Options including — L82 engine. Gymkahana suspension. Turbo 400 trans. U.S. mags. HR 60 B.F.-T.A. radial tires. Street master Holley carb. Headers. Air conditioning. A/M-F/M radio.
Asking $11,500.00
248-9331

DIESEL
77 Rabitt 4-door Delux, immaculate inside and out. Averages 55 m.p.g. in town. Save $2000 on new price at $5,700. 598-1376. Landmark Properties. 388-6275 pager 315.

HIGHEST CASH PRICES PAID FOR ALL SPORT AND IMPORT AUTOMOBILES.
DEPAPE MOTORS LTD.
779 PANDORA 384-8035

1976 TR7, EXCELLENT CONDItion, white exterior with black pinstriping, AM/FM radio, tape deck, radials, $4,500 or best offer. 642-3325 evenings.

1976 TRIUMPH SPIT, 29,000 miles, overdrive, am/fm cassette and misc. tapes, headers, Tonneau and boot cover, $4900. 382-0695 after 6 pm.

154 TRUCKS, BUSES AND VANS

GARDEN CITY
AUTO LEASE LTD.

EARLY SPRING TRUCK SALE

1978 GMC heavy duty ¾ ton pick-up, V8, auto, ps, pb, radio. $6292

1977 Chev ½ ton Custom Deluxe, canopy, V8, auto, ps, pb, radio. $5395

1977 Ford ¾ ton 4x4, V/8, 4 spd., winch $7495

1976 GMC Sierra ¾ ton 4x4 V8 auto. Many more options. $6550

1975 Dodge D100, ½ ton P.U., 6 cyl., auto., p.s. radio $3150

1975 GMC ½ ton Deluxe, V8, 4 spd, ps, pb, radio, radial tires. $3340

1975 Ford ¾ ton Custom, V8, auto, ps, pb, radio, chrome rails. $4246

1974 Ford Ranger ½ ton, V8, auto, ps, pb, radio. $2926

1974 Ford ¾ ton lw base Van, V8, auto, 47,000 miles. $3537

1973 Chev 1 ton van (Beauville), V/8, auto, ps, pb $3695

1971 GMC ½ Ton V8 3 spd. Radio. $2195

MANY MORE TO CHOOSE FROM
TRADES WELCOME
NO REASONABLE OFFER REFUSED
100% FINANCING O.A.C.
OPEN 9:00 A.M.-8:00 P.M.
2978 DOUGLAS ST.
382-9111
D-5721

WILLE Dodge • Chrysler

76 CHEV. ¾
350 V-8, auto., P.S., P.B., radio.
$5195

75 CHEV. ¾-TON
V-8, A.T., P.S., P.B., radio.
$3995

75 DODGE
CLUB CAB. V8, AT, P.S., P.B., radio.
$4495

72 DATSUN P.U.
4-Cyl., 4-speed, radio and mags.
$1895

68 DATSUN P.U.
Complte with canopy
$1495

3200 Douglas at Cloverdale
382-2313
OPEN 9 'TIL 6 P.M.
DLR 1114

4x4
79 Dodge Ramcharger, auto, ps, pb, air, cruise, tilt, 3,000 mi. Cash—Trade—Terms. DePAPE MOTORS LTD. 779 Pandora, 384-8035. D-5311.

1965 CHEVY ½ TON, STEP-SIDE with canopy, complete rebuilt, 327 cu in with automatic transmission, new paint, tested to Sept. $2500. 479-7309 after 4

154 TRUCKS, BUSES AND VANS

SUBURBAN MOTORS

Camper Trucks, Vans, Crew-Cabs. TRADES WELCOME No Reasonable Offer Refused

78 F250. V8, A/T, P/S, P/B, Radio, Camper Special! $7495
78 ECONO VAN, E250, V8, A/T, P/S, P/B, Radio, Captain's Chairs! $6995
77 F250, 4X4, Flareside. V8, A/T, P/S, P/B, Radio. $6995
77 DODGE Adventurer '200' 440, V8, and loaded! $7295
77 FORD Ranger. V8, A/T, P/S, P/B, Radio, air, Camper Special $6995
77 ECONO E250 Van. V8, A/T, P/S, P/B, Radio $5295
77 F250 EXPLORER. V8, A/T, P/S, P/B, Radio $5895
76 F150 Super Cab. V8, A/T, P/S, P/B, Radio $5995
75 F250 Crew Cab. V8, A/T, P/S, P/B, Radio, 4X4, in yellow! $5995
75 F250 Crew Cab. V8, A/T, P/S, P/B, Radio, 4X4! Blue. $4695
74 DODGE D200, Club Cab. V8, A/T, P/S, P/B, Radio, Canopy. $3795

HANDYMAN SPECIAL!
73 FORD F250. V8, 4 spd., P/S, P/B, Radio, Plus—8½' Camper $3495

Douglas and Saanich Rd.
386-6131 DL 00863A

UNIQUE VAN
'65 GMC camperized van, standard 6, PT, pop-up top, sink, stove, icebox, cupboards, table, port-a-potty, 110 lights and heater. Sleeps 2 in custom interior, burned and brushed cedar used on exterior, side awning, custom tail lights, mags and wide tires, $3,850 firm. 479-6564.

1979 GMC 3500 SERIES, 1-TON cab and chassis with 8x8x7 enclosed steel box. 350 V/8. Heavy duty springs and suspension. Heavy duty hydraulic disk brakes. Automatic transmission. Power steering. Deluxe interior. Many other options. 7500 miles. Still under full warranty. Easily converted. $7895 or best offer. 479-0247.

1977 CHEV 1-TON CREWCAB deluxe, dual wheels, front-mounted spare, dual gas tanks, cruisamatic, full instrument, tinted glass, adjustable steering wheel and cargo light, good rubber, deluxe two-tone paint, 8' camper included, excellent condition. $8900. Phone after 9 am, 388-9668.

75 GMC VAN CONVERSION — 40,000 miles, 6 cyl. auto $32295
74 FORD CREW CAB F-350, V8, auto. $3495
PEDEN RV LTD.
2855 Quesnel St. (D1950A)
386-3464
Behind Empress Pontiac Buick

TRADE 67 PONTIAC 2+2, 3000 miles on new 400 cubic inch motor with cam and extras, 4-speed trans, near new paint and striping, over $3000 invested. Trade for 53-56 Ford pickup. Must be in excellent shape. No junks. Call after 5, 595-0571.

1971 VOLKSWAGEN WINDOW Van, semi-camperized with double bed, table and chairs, carpet, gas heater, insulated. 20,000 miles on reconditioned engine. Good body and tires, tested this month. $1500. 388-4686, after 5:30.

BOOGIE VAN
75 Chev Van, 6, auto, ps, pb, 8-track, buckets, carpets and bed. Runs great, tremendous buy at $4495. DePape Motors Ltd., 779 Pandora, 384-8035. D-5311.

DIESEL 4X4
1978 Toyota Land Cruiser, 4 ton Warn winch, am/fm cassette and body stripes, 14,000 km, still on warranty, $10,400 or best offer. Scott 386-0567.

1974 GMC LONG VAN, 350 4-barrel, dual exhaust, completely camperized and customized, 8-track, CB hookup, with or without custom trailer. Asking $5000. 383-5105. No reasonable offer refused.

1947 FLAT FENDER JEEP. New body, 283 V8, new clutch, good soft top, full roll case, chrome wheels, new tires, plus extras. $2900. 748-2873 Rick after 5:30 PM

ROD BERTHIAUME
'77 DODGE Van, LWB, 4 speed, mags, radials and partially customized! 388-6921, Metro Honda. DL1627A.

DAVE WOODMAN
'78 FORD ¾-ton pickup and camper. Power steering, power brakes. Summer's coming! 388-6921, Metro Honda. DL1627A.

1974 DODGE ¾ TON PICK-UP, 318 automatic, power steering, power brakes, steel belted radials, am/fm tape-deck, pleasure use only, 656-1606.

1977 GMC JIMMY, 4X4, POWER steering, power brakes, 350, tilt steering wheel, sliding windows, trailer hitch, custom interior, 9 rims, 479-9965 after 6pm.

1972 BLAZER 4X4, PTO WINCH, 307 AT, tape deck, 10 wheels and tires, new paint and carpet, low miles, good shape. $4300. 479-7491, 383-6819

MUST SELL, LEAVING COUNTRY. 1973 Volkswagen van. Excellent condition, 45,000 miles, partially camperized, radio, cassette, $3600, 478-4082.

71 CHEV ½ TON, 350 4-BARREL, 3 speed cyncro, 1000 miles on rebuilt engine. Slight damage to front end. Sacrifice $650. 388-9593.

1975 GMC ¾ TON, POWER steering, power brakes, heavy duty springs and shocks, posi, trans cooler, low mileage. 595-1939.

Showroom Condition
1968 Chev. pickup, many extras. 658-8893.

154 TRUCKS, BUSES AND VANS

1973 DODGE ½ TON, 318, 4 speed, posi traction rear end. 1975 Ford ¾ ton, 4 speed, heavy duty trans and rear end. Both excellent condition. 388-5762 after 6pm

VAN CRUISER
1976 Dodge Maxi-Van, customized with deluxe extras, must be seen. 478-3196 after 4 pm.

1946 DODGE ¾ TON, EXCELLENT condition, low original mileage, consider trade for newer pickup, phone 381-5279.

1977 FORD ECONOLINE CHATEAU, factory insulated and carpetted. 25,000 miles. $8000 or best offer. 477-2506 after 4pm

1975 CHEV 60 SERIES, 16' china box, 27,000 miles, good condition, $5500. Phone after 6, 112-647-5532.

SUPER TRUCK TO RESTORE, 56 Merc, 4 speed, runs good, new radial tires, offers to $1000. 112-246-9168

1977 DODGE TRADESMAN Van, 318, V8 automatic, p.s., p.b., 26,000 miles. $5000 firm. 112-746-4240

1973 1-TON STEP VAN, IDEAL to camperize, tested, $2500 or offers. Days, 595-2622, evenings, 382-5307.

FOUR W/D 1952 WILLYS OVERLANDER on pickup chassis, needs some work or for parts. Offers on $350. 478-9309.

73 GMC SUBURBAN ½ TON, power steering, power brakes, automatic, factory air, stereo, full trailer package. 479-1132.

1976 FORD ½-TON, AUTOMATIC, camperized canopy, radials, air shocks, low mileage, extras. $4800. 384-7026.

72 FORD ECONOLINE SUPER van, perfect for customizing, good condition, $1800. 656-4192 after 5.

1973 FORD ½ TON, 360 V8, canopy, matching custom 2 horse trailer. Both good condition. Offers to $4750. 652-3259.

1976 FORD RANGER XLT, 23,000 miles, showroom condition, fully loaded, factory options and price list available. 477-9686 evenings.

1975 FORD ECONOLINE 250, fully camperized, excellent condition, 26,000 miles, offers on $7950. 595-2871.

1968 CHEVY FLATDECK, DUAL wheels, overloads, 6 cylinder, 4-speed, front end rebuilt, $1800 or best offer. 656-6957.

4X4
71 Chev Suburban 350 4-speed, low mileage, new paint, $3675 or offers, phone 477-9761.

WANTED 68-71 VOLKSWAGEN van with good body, preferably with burnt out motor. 388-5180 or 642-4196.

1975 TOYOTA SR5, 43,000 MILES, canopy, radio, asking $3400. Phone 479-6122.

1971 DATSUN PICK-UP, LOW mileage, Eldorado canopy, excellent condition. $1800 firm. 478-3513.

1974 FORD COURIER, 48,500 miles, 4-speed stick, radio, good tires, general good condition. 478-5333.

CUSTOMIZE YOUR VAN AT TOOLS 'N SPACE, hobby woodworking, 338 Catherine, 383-9600.

1971 FORD ¾ TON, V8, 4-speed, with canopy, phone 382-1556.

1975 DODGE MAXI-VAN, CAMPerized, V8 motor, offers. 384-2679.

4 X 4, 1977 FORD, F150, 351 4 speed, dual tanks, etc. Excellent shape. 384-4072, 598-5629.

1977 FORD ¾ TON PICKUP, V8 351 CID, auto, p.s., p.b., radio, $5200 o.b.o. 478-3213 after 6 pm.

1955 FORD ½ TON, 351 CLEVEland, 4 speed, nice shape, offers on $3000. 478-3509.

1970 DATSUN ½ TON, CANOPY, tested, was $1095, must sell, first $900 takes. 478-2927.

1973 GMC ¾ TON CAMPER Special, automatic, all power. 477-3562.

1978 GMC SIERRA GRANDE, heavy duty ½ ton, many options. Must be sold. 479-7836.

167 FORD TRUCK, CAMPER special, low mileage on new engine, $2000. 385-4539 after 5.

1972 FORD RANGER XLT, ¾ ton Camper Special, $2595 or offers. 658-8718.

1977 GMC VAN, INSULATED, lined and carpeted. $4850 firm. 384-3566.

1968 DODGE VAN WITH BLOWN engine, $250 or Wanted slant 6 engine for above. 479-0177.

1977 CHEV BLAZER, 4X4, 350 standard, new tires, heavy-duty winch. Call 474-1450, for details.

GMC BUS, PARTIALLY CAMPerized, good condition, $2800. 384-4204.

1973 GMC ½-TON CUSTOM CAB, 63,000 miles, auto, just tested, asking $2250. 384-7482.

74 F250 4X4, POWER STEERing, power brakes, 1 ton suspension, $3200. 748-8751.

1971 CHEV ¾ TON WINDOW van, new carpets, 350 standard. 479-4642.

SACRIFICE. 1976 FORD, 150, 4x4, low mileage, offers to $4900. Call 478-1456.

65 FORD ½ TON, RUNS WELL, good body, newly painted. 5008 Old West Saanich Road, 479-9271.

68 MERCURY ¾-TON V-8, 4-speed, canopy, roof rack, 479-1726.

1974 DODGE 4X4 CREW CAB, pickup, 360 auto trans, $3,250. 478-0886.

1971 DODGE VAN, SLANT 6, good condition, $2200. 383-6113, 478-9651.

1974 4X4 J20 JEEP ¾ TON, automatic, good paint, 360 motor, all power. $3000. 746-6929.

1964 ECONOLINE VAN, GOOD body and motor. Asking $695. 656-4745.

1974 FORD F250 CAMPER SPEcial, excellent original condition, $2395. 652-3021, 477-9777.

8 FT. TRUCK CANOPY, WELL constructed, $100 or best offer. 652-3021, 477-9777.

1968 LANDROVER STATION Wagon 4x4, good condition. 748-5189.

1976 CHEV ¾ TON CHEYENNE, canopy, many extras, $5995. 479-0019.

1972 DODGE 4X4, MECHANIcally A-1, $2200 or offers. 656-2358 after 6 pm.

72 FORD PICKUP, 4-SPEED, $1950 or best offer. 652-4555.

1972 GMC WINDOW VAN, FULL size, good shape, offers. 652-1614

1970 FORD WINDOW VAN, $1,300. 479-3480.

1956 FORD PICKUP, COMplete, restorable, $550. 478-7104

MUST SELL 68 VOLKSWAGEN window van, $600. 595-7868.

1968 FORD 6, NO RUST, GOOD work truck. $725. 642-5161.

1973 CHEV VAN, ¾ TON, short, V8 automatic, 478-3220.

1961 GMC 21' SCHOOL BUS, $750 or best offer. 383-6939.

1972 CHEV ½ TON SHORT BED 478-8254.

69 FORD ½ TON PICKUP, $600. 652-5736.

1955 FARGO ½ TON, GOOD FOR parts or can be driven. 386-8351.

158 TIRES

FIVE 650-16" 5 HOLE FORD tires and rims, $120. Two 650-15" Ford 5 hole tires and rims, $55. 477-8674.

FOUR TIRES, FOUR 13X5.5 Keystone rogues, $200. 385-1050 after 6pm.

4-G78X15 STEEL BELTED BIAS tires, 5-10% wear, set $100. 652-3710.

158 TIRES

GENERAL TIRE
TRADE—IN SPECIAL SALE
Monday 16th April Through Sat. 21 April
D&D Tire
1620 BLANSHARD
382-7283

1966 TO 1978 15" FORD PICKUP Wheels plus hub caps. 478-2824

160 PARTS, ACCESSORIES AND SERVICE

ESQUIMALT AUTOMOTIVE PARTS LTD.

EASTER WEEKEND SPECIALS
(While Quantities Last
OPEN SAT. and SUN. TOO

TRANSMISSION OIL COOLER KITS
SALE PRICED TO CLEAR
10,000 lb. $26.98 ea.
16,000 lb. $31.98 ea.
Fits all trans, complete kit

TENNA'S
AM-FM CASSETTE STEREO PLAYER
COMPLETE IN-DASH DO-IT-YOURSELF KIT
Sale priced $119.98 ea.
Quantity limited

Celica Liftback
REAR WINDOW LOUVRE
Sale priced $139.98 ea.
ALL METAL-HINGED

Save $40
DATSUN—TOYOTA
ONE SET CARROL SHELBY SCORPION MAGS
Reduced to $65.98 ea.
In set of four
1230 ESQUIMALT RD.
(Across from Municipal Hall)
386-8877

SUBURBAN DO-IT-YOURSELF PARTS STORE
OPEN: 8 a.m. to 10 p.m.
Monday to Friday
8:30 a.m. to 4:30 p.m.
Saturdays
"COMPARE"
OUR PRICES ARE LOWER!
3377 Douglas Street
at Saanich Road
388-5171

SPRINGS
Specializing in overloads for pickups (including imports). Booster and helper springs (leaf and coil) for cars.
Prompt Repairs Free Estimates
PHONE 384-0213
LOGAN'S
RV SERVICE CENTRE
650 Burnside East near Douglas

OVERSEAS AUTO PARTS
Honda—Mazda—Datsun
Toyota—Volkswagen
3400 DOUGLAS ST. 382-2114
(Across from Woolco)

CHEV 350 MOTOR, $350 OR best offer. 4.56 12 bolt gears, $80. Aluminum bell housing, $25. Chevy II oil pan and pickup, $40. Headers, $25. Dodge auto trans. Dodge 4-speed, $125. 340 heads, $100. Bell housing $20. Sigerson lifters, $20. 383 heads and 4 barrel manifold, $100. 4 ET mags and 14" tires, $100 or best offer. New 390 Cyclone headers, $60. 386-3220.

ENGINE OVERHAULS, RING jobs, valve grinds, brake jobs, drums and disc turning. Top Volkswagen specialist on premises. Very low rates. Work on Sat, by appointment only. Roadside Auto Repair, 627 B Dunedin St, 385-2215, after hours, 383-6686.

69 BUICK ELECTRA, ALL OPtions, no body damage; 66 Fairlane wagon, no body damage, both parts or whole. 64 Falcon wagon for parts; 4- 14" Ford four hole wheels. 4- 14" Mercedes wheels and full wheel covers. 66 Mustang trunk. 656-5624.

RADIATOR REPAIRS, FAST top quality repairs at Maurice's Auto Body, 427 Beta St., phone 386-3381 or 384-8094. Located behind the Burnside Pay and Save Gas Station.

WANTED: A CYCLINDER head for 1962 Mercedes Benz, 190 HP. 478-1660.

65 NOVA SS BODY, IMMACUlate condition, no running gear. 598-1286 between 5:30-7:30.

REBUILT COOPER "S", 1275 CC engine and transmission. $400 or best offer. 479-9764

WANTED: SET SOLID FOLDback mirrors for import with camper. 652-3810.

WANTED PAIR OF EXCELlent 1949-1950 Ford/Meteor fenders. 652-3696.

1955-56 CHEV TINTED GLASS, flathead parts or complete. 652-3018 after 5.

SCRAP CARS HAULED
No Charge. Associated 478-9571

'63 VALIANT STATION WAGON for parts. 656-5876.

Instant Service
No waiting, scrap cars & trucks hauled free, day or night, 478-2397.

3 MOBILE HOME AXLES, COMplete, spare brake parts. 656-4428

1967 NSU TT, RUNS BUT NEEDS work. 477-2324.

8' CANOPY, 4 BARRAL CARborator and manifold. 479-7893

MISCELLANEOUS EARLY Ford parts, 1934-50. 388-6229.

WANTED, ALPINE 64 WINDshield. Phone John, 478-6695.

NEW CASLER HEADERS, FITS 351 Ford 4 wheel drive, $70. 385-1829 or 384-2207.

1963 CORVAIR, GOOD FOR parts, best offer, 477-9292.

1962 PONTIAC CONVERTIBLE for parts, new top. 1961 Buick. 384-4028.

WANTED: 1949-53 FLATHEAD 8 truck motor in running order. 384-4028.

COMPLETE 360, RUNS WELL, $500 or offers. 478-2850.

1968 MERC 390, 4 BARREL, complete, 53,000 miles. Phone 382-7967.

1930 FORD BODY, 2 DOOR, phone 478-0764.

160 PARTS, ACCESSORIES AND SERVICE

APRIL INVENTORY SALE, substantial savings on quality Motorola sound products for your car. King Auto Radio, 831 Shamrock, (1 blk south of Town and Country off Oak), 383-3724.

VICTORIA 4-WHEEL DRIVE FREE WHEELING HUBS for any make of 4-wheel drive.
597 Hillside at Rock Bay
D-13531 386-6511

SPRING SPECIAL ON RADIAtor repairs. Phone for details.
AUTO CRAFT COLLISION.
478-0021.

1975 FORD RANGER XLT. Radio, seat, heater, step bumper, floor mat, many other small parts, 388-6229.

AUTOMATIC TRANSMISSION, model C-6, for 429 engine, excellent condition, $150. Dericks Bay Services, 382-1314.

MUST SELL 51 ANGLIA, COMplete less motor and trans, set up for big or small block. Best offer takes. 384-2669 between 6pm-9pm

WANTED: 65 PONTIAC 2 DOOR hardtop for Demo Derby. Condition unimportant but must run. 478-4248

FOR SALE MOTOR AND transmission, 1973 Capri 2000. 1970 Olds Cutlass, complete. '51 Vauxhall body. 592-6293.

ONE SET OF CHROME HEDman header side pipes, $75. One left rear quarter panel for '74 Camero, $70. 478-3994.

HURST COMPETITION, 4 speed shifter, no linkage, $40. Full syncro Chevy 3 speed standard trans, $125. 477-9274

AUSTIN MORRIS 1100 AND America 1300, body, motor, transmission parts, radios. 477-3668.

AUSTIN CAMBRIDGE PARTS, many parts, can install, reasonable. 595-6153.

FORD 6-CYLINDER
wanted, 240 or 262 cu. in, good condition. 479-6760.

1970 PLYMOUTH PARTS, BODY and power train. 382-7967 after 5 pm.

969 OLDS CUTLASS VISTA Cruiser, good front end, seats, etc. $150 or offers. 388-6229.

EW POWER-GLIDE AND 3-speed automatic for Chev. Dave, 656-5930, evenings.

WANTED: SMALL BLOCK Chev tunnel ram and dual carbs. 382-8012.

Speedline
Complete line of import accessories 2010 Douglas St. 382-2123

COMPLETE 61 VW WITH 1600, 68 VW 1200, most parts good, both run $575 or parts, 382-8443.

1956 -265 CHEV ENGINE, LOW mileage, offers, 384-2207, 385-1829.

WRECKING 67 PONTIAC 2 door hardtop, complete; 71 Vega GT, complete. 474-2096.

1966 TO 1972 6 CYLINDER FORD Pickup radiator plus front bumper. 478-2824.

63 VOLKSWAGEN, COMPLETE, for parts, new engine, clutch and brakes. 592-9696.

SCRAP METAL, ENGINE blocks, old batteries hauled away free. 385-2060 after 6 pm.

LATE MODEL 1965 289, WITH automatic transmission, good condition, offers. 382-6537.

STOCK 6M OLDSMOBILE MAGS and radials; Turbo 400 transmission. 478-2063.

1968 REBEL SST FOR PARTS. 290 V-8 new transmission. 474-1370.

1967 AMBASSADOR, BODY IN good condition, engine runs. 384-4805.

UNICORN CANOPY 8', ALMOST new, windows, screens, roof rack. $475. 592-0217.

WRECKING '66 FORD PICKUP, all body and suspension parts available, 478-2824.

164 AUTO BODY AND PAINTING

BODY WORK AND PAINTING. Quality for less. Done privately, call Glenn 384-9534.

166 CARS AND TRUCKS WANTED

PETER POLLEN FORD
Cash for Clean LOW MILEAGE CARS & TRUCKS
384-1144

WE PAY
the Highest Prices for Your Clean Used Car
TRY US—YOU'LL BE SURPRISED!
CONTACT
CARL SPICER
Used car mgr.
Empress Pontiac Buick GMC LTD.
382-7121 DL01227A

BE SURE
Come and See Us for best price on your used car.
E&K MOTORS LTD. 383-6231
642 Burnside E.
DL02071A

Top Dollar FOR TOP CLEAN CARS
Contact:
BRUCE LOCKHART
CORNELL-CHEV-OLDS
3050 Douglas 385-5777

GeM PAYS High Prices
FOR LATE MODEL USED CARS
480 Esquimalt Rd. 382-7195

WANTED
TRUCKS & VANS
GARDEN CITY AUTO LEASE CENTRE
382-9111 2978 Douglas

CASH FOR GOOD, CLEAN USED CARS
THOMAS PLIMLEY LTD.
1010 Yates St. 382-9121

166 CARS AND TRUCKS WANTED

NEVER SELL YOUR CAR UNTIL YOU HAVE OUR OFFER
INSTANT CASH!
DePape Motors Ltd.
779 Pandora 384-8035

WE NEED TOP QUALITY USED CARS
HIGHE$T PRICE$ PAID!
Call
Douglas VW
3329 Douglas DL5100
388-5466

CASH
for clean, used cars
SAUNDERS Sales & Service
474-2211 Colwood

WANTED: 65 PONTIAC 2 DOOR hardtop for Demo Derby. Condition unimportant but must run. 478-4248

KARMAN GHIA WANTED IN good running condition. Call 382-6051 and leave message.

1960 OR EARLIER CAR TO REstore, must run, to $1000. 385-3120.

'68 OR '69 MUSTANG CONVERTible. 385-3641.

MORGAN WANTED. 656-6051 evenings and weekends.

WANTED FORD ¾-TON RANGer or camper special. 652-3000.

168 CAMPERS, TRAILERS and MOTOR HOMES

COASTLINE TRAILER CENTRE
CAMPERS TRAILERS MINI HOMES
CHOOSE FROM SOME OF THE BEST CANADIAN RV'S AROUND. TRAVELAIRE, FRONTIER AND RUSTLER.

APRIL SUPER DEAL SAMPLE
23' RUSTLER TRAILER INCL. TUB & SHOWER, 7 SLEEPER, CENTRE ENTRANCE. THIS MONTH ONLY
$8995
INCL. CAREFREE AUTOMATIC AWNING.

ALL NEW TANDEM TRAILERS SPECIAL PRICED AND INCLUDE A CAREFREE AUTOMATIC AWNING DURING APRIL ONLY.

"NEW FOR 79"
9' 11" FRONTIER SHOWER MODEL CAMPER. ROOMY NEW FLOOR PLAN, FULLY EQUIP'D FOR CAMPING ANYWHERE.
23' TRAVELAIRE MINI MOTOR HOME. ALL NEW FLOOR PLAN, JUST SUPER FOR 6. IF YOU'RE BUYING A MINI DON'T MISS SEEING THIS ONE. IT'S A WINNER.

PARTS & SALES
Sundays 1 p.m. to 5 p.m.
Nightly 'til 8 p.m.
(Except Fri.-Sat.)
3388 DOUGLAS ST.
(Across from Suburban Motors)
CALL 382-6102 DL 001346A

PEDEN RECREATIONAL VEHICLE LTD.
VANGUARD
Motor Home — Trailer — Camper
TRIPLE E — Motor home
LEOCRAFT — Luxury Mtr home
VALLEY — Import camper
VALLEY R.V.'s Built in B.C.
8' Walk in toilet model camper, sleeps 4 in comfort, ideal for ½ tons ONLY $3495
Valley Import size Camper $2495
"Quality at a price you can afford."

CLEAN TRADES
28 77 Nomad twin bed $7495
77 Lionel hardtop $2895
76 Travelmate import LD. $1995
24 74 Terry twin bed $5495
78 Vanguard shower $16,500
76 Funcraft Maxi Van $12,495
78 8'9" Vanguard loaded $4495
74 Prowler 31' 5th Wheel $7495
11' Galazie Make an offer!
9½ Okanagan c/w toilet

Parts and Accessories Store
SEE OUR COMPLETE STOCK of all components used to build, renovate or equip your camper, trailer or motor home. All at reasonable prices.

REPAIRS
Consignment Sales
RENTALS

PEDEN RV LTD.
2855 QUESNEL ST. (D1950A)
386-3464
Behind Empress Pontiac Buick

1971, 23' SCAMPER MINI MOtorhome, sleeps 6, fully contained, good condition, asking $11,000 or best offer. 721-3763 evenings or 383-2431 days

23½' PROWLER, 1974 DELUXE model with add-a-room, 4 piece bath, stove, refrigerator and many, many extras. $5500. 386-3620.

1973 DODGE 22' MOTOR HOME, completely self contained, sleeps 6-8, AM-FM stereo, new cushions, low mileage, offers on $15,500. 479-7616.

REESE EQUALIZER HITCH, $65. Brake control, $18. Pair fender mount mirrors, $15. Set of leveling jacks, $15. Electric cable, $10. 381-5066.

'74 16½' VANGUARD TRAILER, sleeps 5, 3-way fridge, toilet, demand water and more. Excellent condition. $3,700. 477-7887 after 5.

1973 ARISTOCRAT 20' MINI MOtorhome on a Dodge frame, 350 motor, 27,000 miles, self-contained, sleeps 6, $10,500 firm. 477-5266.

1972 10½' HOLIDAY CAMPER, 2-way fridge, stove, oven, porta-a-potti room, separate dressing room, 2 propane tanks, air cooling system, $2495. 477-1494.

15' TRAVEL TRAILER
Any reasonable offer considered. Buyright 474-2154. D01927

1977 TRAVELMATE CAMPER for import truck, 3 way fridge, stove, heater, hydraulic jacks, 592-4878.

168 CAMPERS, TRAILERS and MOTOR HOMES

WILLE Dodge • Chrysler
SECURITY
CAMPER—TRAILER MOTORHOME
New 1979 Models
20½ SECURITY
FROM
$20,950
CHEV CHASSIS, 350 V8, AUTO, PS, PB, TILT AND CRUISE CONTROL.
SPECIALS
—CAMPERS
—VAN CONVERSIONS
Some equipped with showers, 7 flush toilets.
3200 Douglas at Cloverdale
382-2313
OPEN 9 'TIL 6 P.M.
DLR-1114

IMPALA CAMPING WORLD
WINNEBAGO APOLLO OTTO BOLER LIONEL EMPRESS
FLEETCRAFT, SUNDOWNER
HOLIDAIRE, LEISURECRAFT
CANOPY TOPS — ACCESSORIES
SERVICE
PAT BAY HWY., SIDNEY
656-5504 MDL 5513A

PRE-OWNED MOTOR HOMES!
1978 17' MOBILE TRAVELLER c/w 318 V-8, A.T., P.S., P.B., automotive air conditioning. Fridge and furnace. Only 14,000 mi.
YOUR OFFER?

1974 20' VANGUARD mini motor home, 360 Dodge, V-8, auto., P.S., P.B., cruise control and dual wheels. Fully self-contained. Only 14,000 mi.
YOUR OFFER?

1975 20' MINI WINNIE, 360 Dodge, V-8, A.T., P.S., P.B., 3500 watt generator, cruise control, auto. rollout awning, TV antenna, bathtub model. All this in 20'.
YOUR OFFER?

1977 WINNEBAGO Chieftain, 26', rear kitchen, 440 V-8, auto., P.S., P.B. Fully self-contained.
YOUR OFFER?

New 8' and 9' 6" RUSTLER truck campers, fully equipped.

TRUCK CAPS $450 installed

ALL OFFERS CONSIDERED
TRADES WELCOME
OPEN 7 DAYS

DOMINION MOTORS
—LAYTON Trailers
—KIT Campers
—CHINOOK Motor Homes
—LITTLE CHIEF Toyota Motor Homes

78—VOLKSWAGEN Get-a-way van conversion 12,000 KM. Ice box, 2 burner stove. Sink. $10,250

77—DODGE Van Conversion. 3 burner stove, oven, 3-way fridge, furnace, porta-poti, AM 8 track stereo. Sleeps 4. 22,000 Km. $12,995

75—Bendix Class A Mtr home, fully equipped, AM/FM stereo, 4000 K.W. generator, air on the roof. Low mileage. $22,900

73—25' EXECUTIVE, class A motor home. $24,500

PARTS, ACCESSORIES
REPAIRS
HOURS OPEN
Mon. to Sat., 8 A.M. to 5 P.M.
Dealer Licence Number D-5183
1703 BLANSHARD ST.
(Across from Hudson's Bay parking lot), Victoria, B.C. 385-5012

LOGAN'S RV
OKANAGAN
CAMPERS—TRAILERS
CANOPY TOPS
SEE OUR 20 FT. TUB & SHOWER SELF-CONTAINED TRAILER. COMPARE PRICE, FEATURES AND QUALITY.

PARTS SPECIAL
3-burner Coleman hot plates Only $54.95
Used winch style jacks Pair $45.00
Fire extinguisher ea. $11.95
Compact portable toilet $56.95

CONSIGNMENT SALES
—REPAIRS—
Hitches—Welding—Wiring
OPEN Mon.-Fri. 9-6 p.m.
650 Burnside East near Douglas
Dlr. No. 5117
PHONE 384-0213

Fennell's
TRAILER SUPPLIES LTD.
PROPANE — REPAIRS AND APPLIANCE SERVICE
Custom Building and Van Conversions
Large Parts and Accessories Store
652-3941
Mon.-Sat. 9 to 5
Sun. 12 to 4
6459 Patricia Bay Hwy.

PARTS
We have an excellent stock of parts and accessories.

SPECIALS
Propane tanks $26.95
Fender mount mirrors $15.95 pair

CHECK
our low prices on
AUTOMATIC AWNINGS

WE SELL AND INSTALL HITCHES
PARTS-ACCESSORIES
PROPANE

BOB'S
MOBILE HOMES LTD.
25 Crease 386-3623
DL 00414A

168 CAMPERS, TRAILERS and MOTOR HOMES

KUSTOM KOACH
PROUDLY CANADIAN
9 Mi. North of Nanaimo on Island Highway
Kustom Koach Sales Ltd.
FOR QUALITY
Motor Homes, Travel Trailers, Campers and Van Conversions
and
KIT
COMPANION
Travel Trailers, Campers and Fifth Wheels
390-2522
Dealer No. DL 022588
KUSTOM KOACH
PROUDLY CANADIAN

HEY LOOK US OVER
Come out to Sidney and look in comfort in our new indoor showroom. We have the full BENDIX line of Motorhomes on display 17½'-29'.
ALSO TRADE-INS
20' OKANAGAN, only 16,000 miles on Chev. chassis.
28' FIFTH WHEEL w/fireplace.
17' NORTH STAR Motorhome w/8 track tape, C.B., fully self contained. Closest offer to $9,500 takes it.
TRIANGLE HOMES LTD.
Your newest R.V. CENTRE in Sidney on the Pat Bay Hwy. across from Sandown Race Track. 656-1122 or 656-7251. D01055B.

NEW 1979 OKANAGAN MOTOR HOME, 22' model with rear bath. GM chassis, 400 cu. in. V-8, air conditioned, cruise control, tilt wheel, captain's seats, etc. Metro Toyota Ltd., 625 Frances St. 386-3516. DL 0431A.

1978 24' GMC
Country Cruiser Mtr Home. This unit is like new. 146" wheel base. Double air conditioning, Scotesdale guard interior, 400 v engine, auto. trans., cruise control, tilt wheel and tinted glass, 34 gal. holding tank, 30 gal. fresh water tank, battery charger. One piece aluminum roof, 4 burner stove, oven, forced air furnace, hot water heater, 3-way fridge, bathtub and shower, 2-20 lb. propane cylinders, outside outlets of 110 volts and many, many more options. This unit was $23,625, can save $3,000. Priced to sell $20,625. Cornell GM Chev-Olds Ltd., 3050 Douglas, 385-5777. D-00681A.

RAVEN RV'S
VAN CONVERSIONS
VAN TOPS INSTALLED
1979 8½' camper, $3495.
1976 11' Okanagan, $3695.
1978 17' Trailer, $4995.
Partially converted milk van, $1595.
OPEN SAT 9-3
479-3178.

1976 DODGE ESTABLISHMENT 22' motor home. Powered by 360 V8, automatic, power steering and brakes. This unit sleeps 6. Stove, fridge, furnace — Bathroom has separate full sized shower, toilet and sink. Unit is immaculate throughout. Only 22,000 miles. For further information contact Jim Raine at GARDEN CITY AUTO, 382-9111 or 474-1381. DL5721.

R.V. PARTS
R.V. SERVICE
Hitches installed, cars wired, awnings installed, trouble shooting, parts and accessories. Coastline Trailer Centre. 3388 Douglas Street. 382-6102.

DOGWOOD TRAILER SALES
PARTS—PROPANE
WESTERN WILDERNESS Campers
WILDERNESS Trailers
2630 Deville Road
Highway 1 at Millstream
478-6841 DL-00421A

FOR RENT OR SALE
MOTORHOMES
WEEKLY — MONTHLY
GARDEN CITY AUTO LEASE LTD, 2978 Douglas, 382-9111. D-5721.

1974 31' BONAVISTA 5TH wheel trailer, features; sleeps 4, air conditioning, fridge and freezer, 4 burner stove, eye level oven, double sink, forced air heater, 3 piece bathroom, hot water heater, 2 propane tanks, and lots of room. Asking $8790. 478-8781.

1967 28' SILVER STREAK trailer, immaculate, s-c, air, bath-shower, bedroom, TV, new carpeting, battery, Pioneer stereo, sound construction. $7900. Also ¾ Dodge Club Cab with extras, $4900. Combined rig, $11,900. 382-4527.

CANOPY
SAVE $200
36" Clover-craft, F/G, fit long box, $575, 478-3213 after 6 pm.

GOING OVERSEAS
15' Beachcomer, hot/cold showers, range oven, sinks, holding tanks, furnace, converter, battery, extra propane and lights. Excellent throughout. Quick Sale, $3900. 479-5886.

1974 23' WINNEBAGO MOTORhome, 440 engine, air conditioner, area for generator, large fridge, double sink, 4-burner stove and oven, small bath and shower, low mileage. $14,000 open to offers. 477-5241.

1973 17½' PROWLER TRAILER, good condition, 4.5 cubic foot fridge, stove and oven, toilet, shower, hot water, twin 30 pound tanks and cover, battery, sleeps 6. 477-7908.

76 LIONEL HARD-TOP TENT trailer, sleeps 6, 3 burner stove, sink, water and power hook-up, ice box, wardrobe. $2300 or best offer. 382-7438, after 5 or weekends.

MUST SELL IMMEDIATELY
1975 22' Class A motorhome, 440 engine, new carpet, remodelled for social area. Cruise control, CB, AM/FM radio, self-contained. Asking $15,500. 658-8526.

1970 VANGUARD 15' TRAILER, carpeted, 3-burner stove with oven, fridge, furnace, electric toilet with holding tank, battery with rectifier, 2 propane tanks. Asking $2550. 598-6053.

17½' TRAVEAIRE TRAILER 1976. Hot and cold water. Shower, toilet, stove with oven. 3-way fridge, sleeps 6. Canopy. $4900 Firm. Phone 384-1716 between 5-9 pm.

RENTALS
Motorhomes—Campers
PEDEN RV Ltd. 386-3464

1976 13' LIGHT WEIGHT FIberglass Ventura trailer. 3 way fridge, furnace, stove, many extras, perfect condition. $3450. 478-9706.

USED TRAILER ACCESSories, 750 pound Reese hitch and bars, 9x12 awning, stabilizer jacks, mirrors and bunk ladder. 477-7908.

CAMPERS FOR RENT, REserve early. 478-3080.

FOR RENT, 21' WINNEBAGO motor home, 477-2704.

FOR RENT: 1978 VW MOTORhome, 388-7764 or 658-5135.

TENT TRAILER, 2 BUNKS, IN good condition, $200. 478-0156.

168 CAMPERS, TRAILERS and MOTOR HOMES

HITCH INSTALLATIONS
We sell and install hitches and wiring. R. G. Welding, 386-2444, 29 Crease.

1976 STARCRAFT HARDTOP tent trailer. Fridge, stove, sink, extras, sleeps 6, excellent condition, $2500 or offers, 477-4737.

1974 PILGRIM 11' CAMPER, sleeps 6, range, fridge, toilet, jacks, air conditioning. $3100. 478-7104

TENT TRAILER, PARKLAND, hardtop, excellent condition. Stove, sink, wardrobe, icebox, heater. $1950. 595-0971.

1973 18' HOLIDAIRE TRAILER, self-contained, excellent condition including hitch, $3995. 479-3348.

8½' CAB OVER CAMPER, OUTside good condition, inside unfinished, reasonable offer. Call 6-8pm, 384-3057.

1976 26' HOLIDAY TRAILER, fully self contained, seperate bedroom. Plus 1978 GMC heavy duty ½ ton with canopy and equilizer hitch. Will trade for truck and camper, sell as a package or seperately. 478-0790

BOLER TRAILER
1974 Boler trailer, excellent condition. Asking $2400. 652-5690 after 6pm, weekends

UTILITY TRAILER AND COMpact canopy top for short box pick up. $50 each. Call Mr. Keeler or Mr. Curtis at 385-5756.

17' TERRY TRAILER, SLEEPS 6, stove with oven, icebox, canvas add-a-room which sleeps 2 extra, immaculate condition, 598-4947

1976 CAMPER 10.6 3-WAY fridge, furnace, stove, oven, radio, jacks, etc. Good condition. $4,500. 479-5132.

1967 ARISTOCRAT CAMPER trailer, sleeps 6, stove, fridge, equalizer hitch and mirrors, best offer. 382-1083 4-8 pm.

WE WILL BUY YOUR GOOD used Rec. Vehicle. Peden R.V. Ltd., 2855 Quesnel St., 386-3464.

RENT DELUXE MOTORHOME. Spring $150 weekly, 6¢ KM. Summer $275 weekly 10¢ KM. 477-0968, 477-2333.

FOR RENT, 28' DELUXE CLASS A motor home, sleeps 9, $275 a week and up. 6¢/km. 478-1156.

1975 30' 5TH WHEEL, EXCELlent condition, $8200 or offers. Weekends or evenings 478-8251.

1974 22' NOMAD TRAVEL trailer, excellent condition, many extras. $4700 firm. 748-8283.

16' ARISTOCRAT, STOVE, FURnace, fridge, toilet, excellent condition, $2500. 656-6883.

RENT 25' DELUXE MOTORhome, sleeps 6. 478-5829 or 478-4863.

1976 HARDTOP, LEISUREcraft, valued $1500, offers, 477-5607 after 5 weekdays.

1968 OLDS AMBULANCE LOADed. Very clean ideal RV $995. 658-5129.

FOR RENT
13 to 20' trailer by week or month. Also 16' Playmate available July. 384-4818.

11' OVERHEAD CAMPER, complete, $2200 or best offer. 478-2476.

BOLER LIGHTWEIGHT FIberglass trailer, clean and looks like new, $2400. 595-3460.

74 16' TRAV-L-MATE, SLEEPS 6, fully equipped, like new. 479-1132.

1977 BONAIR, HARDTOP TENT trailer, sleeps 7, fully equipped, excellent condition. 478-3219

11' CAMPER, FRIDGE, STOVE with oven, jacks, vanity. 382-9306.

1974 18' SCAMPER, EXCELlent condition. Stove, fridge, toilet, furnace and shower. 598-4762.

TRAVEL TRAILER FOR SALE, $1600 firm. Can be seen at corner of Quadra and Topaz, 384-0397

11 FT. CAMPER, TWO-WAY fridge, stove and toilet. $2100. 598-7236.

BOX TRAILER FOR SALE. Very sturdy construction. $400. Days 642-5812, evenings 642-3779

ESTATE SALE, 1978 SKYLARK 23' trailer, complete. Phone 479-8042, used 2 weeks.

1969 DODGE 1 TON, 12' CHASSIS Mounted camper, 24,000 miles. $7400. 477-1012.

1972 22' NOMAD TRAILER, fully self-contained, good condition. Asking $4500. 478-4102.

DELUXE 25' TERRY TRAILER, with full size cabana, $8,450. 477-5318.

19' TRAVEL TRAILER, fridge, stove, hot water, asking $2295. 595-5367

SHOWROOM CONDITION
1977 Dodge Maxi van, fully camperized, extras. $12,800. 658-8996.

1966 PATHFINDER TRAILER, 19', fully self-contained, immaculate condition, $2800. 592-3217.

1976 OKANAGAN CAMPER FOR import truck. Will sell or trade for large camper. 478-4982.

13' ESTA VILLA, GOOD CLEAN condition, $600. 245-2591, Ladysmith.

1977 DODGE FUNCRAFT, DEluxe model, fully equipped only 6600 km, 385-1678 or 595-1330.

OLDER 8' CAMPER, CHEMIcal toilet, icebox. Best reasonable offer. 478-1233.

RENT OUR LARGE CAMPER, fully equipped, $135/week, 10¢/mile. 479-5314.

SOFT TOP TRAILER, SLEEPS 4, $200 or offers. 382-2452.

1973 HARDTOP TENT TRAILer, sleeps 4, $475. 478-5262.

FOR RENT, 14' SCAMPER trailer, $90 per week. 478-7324.

169 MOBILE HOMES AND PARKS

DON'T LIKE PARKS?
LOTS TOO SMALL?
Come See Something Different!
CEDAR GLEN
The ultimate in mobile home living with enormous beautiful landscaped treed lots! 14 and 24 wides complete with skirting, sundecks, sheds and more! See Display homes at 2744 Spencer Rd. (Langford) Mon - Thurs till 8, Fri, Sat, Sun till 5.
Buy Right Homes 474-2154 D01927

OCEAN VIEW
Tsawout Mobile Home Park
(adult)
First Ocean Front Mobile Home Park on the Saanich Peninsula (Sidney area). Pick out your new mobile or modular home and park space while the selection is greatest.
Exclusive Agent
Triangle Homes (Victoria) Ltd.
2435 Trans Canada Hwy
Open 7 days a week
DL #5088 478-1774

LANNON CREEK
POSSIBLY CANADA'S FINEST PARK
Buy your mobile home at the dealer of you choice. Scenic water and mountain views. Phone 642-5486, or 642-5972.

12X68 AMBASSADOR MOBILE home, 3 bedrooms, 2 bTaths, 12x20 family room, large covered porch and carport, landscaped and fenced yard, beautifully set up in family trailer park (#11 Henry-Ann Park) with good lake access. Appliances and draperies included. In excellent condition. Must be seen. Asking $20,000. 749-6471 or 749-3928.

1977 24 X 60 MODULINE DEluxe 3 bedrooms, 2 full bath, 4 piece en-suite, built in buffet in dining, 12 X 40 sundeck off family room, utility room, all appliances. Wall to Wall shag carpets, drapes, curtains in all rooms. Tool shed, green house, completely landscaped, $33,900 or best offer. 245-7654, 758-7885.

169 MOBILE HOMES AND PARKS

1977 3 BEDROOM, DELUXE INterior mobile home with 16x12 family room. Rugs, thermo pane window and slider and rosewood paneling. Drapes and gold appliances. Offers on $20,000. 652-2967 after 6 pm.

$14,985
You'll love this 12 X 60 2 bedroom, minutes from Woolco, nice level lot in small park. Private sale. 388-6436 or 388-5464 pager 541, leave message.

AVAILABLE MAY 1ST. THREE bedroom 1½ baths, double wide mobile home for rent with option to buy. Adults only. Call Keith 478-0034 or 478-6434. Admiral Homes Ltd. DL0134438.

LONG TERM LEASE, 24X52, 3 bedrooms, 2 full bathrooms, built in buffet, balcony off dining, appliances, shed. Offers $32,500. 478-9945.

LUXURY MOBILE, 5 LARGE rooms plus. Basement workshop, many extras. Fully furnished. Ready-made home. Quiet adult park. 478-7965.

COZY TWO BEDROOM MOBILE home situated in Goldstream Villa (#78). Features fireplace, large cedar porch and spacious yard. $15,500 firm. 474-1841.

MUST SELL, 12 X 64 MOBILE home with 2 additions plus patio, large lot, must be seen to be appreciated. #5 Spectacle Lake Mobile Park. Asking $17,300.

12X48, 2 BEDROOM MOBILE home, set up in Mill Bay, all appliances included, excellent condition inside and out. $6600 firm. 743-9684.

REDUCED! REDUCED!
Fantastic home! Two fireplaces, 4 appl., 10x25 added den, large lot! Own for $195-mo. payment! Buyright 474-2154. DL01927.

$17,900!
Double Wide? Yes, believe it! Trade-in and boss says sell! Fantastic value. Buyright 474-2154. DL01927.

12X64 2 BEDROOM MOBILE home, unfurnished, set up in park at Cowichan Bay. Priced for quick sale, $6000. 748-1849 after 5 pm.

FOR DETAILS ON HOMES FOR sale in Hidden Valley call Keith at 478-6434 or 478-0034. Admiral Homes Ltd. DL0134438.

1973 MODULINE, 24X40, 3 BEDroom, appliances, carpets, drapes, shed, chicken coupe, view. $19,500. 478-0765.

IMMACULATE!
We dare you to find a spec of dust in this 2 bdrm. close in! $10,950. Buyright 474-2154. DL01927.

2 BDRM. $7000!
Cute and cozy on bus! Walk to shops. Buyright 474-2154. DL01927.

WATERFRONT!
Impeccable 24x44 at a price you can't afford not to look at! Close! Buyright 474-2154. DL01927.

2 BEDROOM MOBILE HOME, adult park. 478-0716.

SOOKE, 8'X30' TRAILER WITH addition, $2500. 385-1105 or 388-9778.

178 SUMMER HOMES, COTTAGES and RESORTS

SKI WHISTLER
Condo's by day or week. Garo, 190, Whistler, 932-5358.

181 TOURIST ACCOMMODATION

ROYAL OLYMPIC HOTEL
We have all types of accommodation available including modern, bright hotel rooms, suites with kitchens and penthouses with roof top patios. Ideal family accommodation. Full facilities including restaurant, parking, color TV, laundromat, free local phone calls. All downtown. 642 Johnson at Douglas. 388-5513

CLEAN 3-BEDROOM FULLY-furnished basement suite. Includes color tv, dishes and linen. Ideal for visiting families. $200 per week. Less for one month period. Available April 15 to September 15. Phone 383-9172.

190 ROOM and BOARD

OAK BAY GUEST HOUSE
1052 NEWPORT
Bedsitting rooms available with private bath. Excellent meals, maid service. Beautiful surroundings, close to ocean, Sealand, bus route, shopping, golf course, etc. Ideal for retirement living, bed and breakfast available, reasonable rates. 598-3812, 595-6963.

RETIRED?
or just plain tired of shopping and cooking? Months rest? Permanent home? Recoopperating? Our location and food is excellent.
INFORMATION 383-4164
GLENSHIEL HOTEL

CRAIGMYLE GUEST HOUSE
Excellent meals and location. Maid service. Large TV lounge and games room. Private dining room. If you are active over 65 and lived in B.C. for 2 years, you can afford us and to give yourself a break. Drop in at 1037 Craigdarroch Rd. or phone 595-5411.

ROOM AND BOARD IN BASEment suite, near University, unwed mother welcome. 477-7704.

MEN, OWN ENTRANCE, ON bus route, close to shopping. 595-1827.

193 ROOMS TO RENT

DOMINION HOTEL
Rooms from $50 per week to $175 per mo. with TV and maid service at our full facility downtown hotel, close to all buses. 384-4136, 759 Yates St. Division of Wells Fargo.

LOW RATES
MAID SERVICE
rooms by day, week or month. Singles from $40. per week; $125. per month. The James Bay Inn, 270 Government St., 384-7151

ROOM FOR RENT IN LARGE, older home in Oak Bay, co-operative type arrangement. Sharing kitchen, bathroom and living room with other tenants. Rent $80 to $100. 592-0975 or 592-0277, weekdays 8-5, 388-5252.

ROOM FOR RENT MAY 1ST. Colwood, $120 month. Share all conveniences, 478-6010 or 477-5120.

FURNISHED TWO ROOM cabin for rent working or retired gentleman. 388-5310.

AVAILABLE MAY 1ST. FURnished shared house, Cadboro Bay, close to University and beaches. $140. 477-6151.

LARGE ROOM. USE OF HOT plate, fridge. Homey atmosphere. Darwin Ave. $110. 386-6283.

LARGE BASEMENT ROOM. Own entrance. Hot plate, fridge. Darwin Ave. 386-6283.

ALL FURNISHED, FRIDGE, stove, close to town, afternoon, 384-2504.

FREE ROOM, RELIABLE gentleman, in return for help. Monday 598-7509.

DOUGLAS HOTEL. $180. PER mo. $50. per week. Bath and TV.

197 HOUSEKEEPING ROOMS TO RENT

FAIRFIELD, CLEAN, FULLY furnished, all utilities, 1 block from beach and bus, $125. Apply #5-99 Wellington. 478-0915.

$115. FAIRFIELD, LOVELY large room for lady. Private cooking. 479-4353.

FURNISHED LIGHT HOUSEkeeping room for mature person, walking distance to town. 598-1419

ROCKLAND, FURNISHED room with fridge and hotplate, $95. 1 with fireplace, $139. 595-1858.

197 HOUSEKEEPING ROOMS TO RENT

AVAILABLE MAY 1ST. FAIRfield area, clean nicely furnished, share bathroom, female only. 386-0065.

RITZ HOTEL—DOWNTOWN
Elevator service T.V. lounge
710 Fort St. 383-1021

NEAR FORT COOK. FRIDGE, stove, sink, cablevision, fully furnished. 384-5920.

$130. 228 EDWARD ST. CLEAN, comfortable, housekeeping room. 386-7419.

YOUNG PEOPLE TO SHARE house in James Bay. 383-2622 after 5.

ROOM FOR $80. OLDER MAN, non-drinker, 1255 Pandora. 598-7694.

199 HOUSEKEEPING ROOMS WANTED

YOUNG BACHELOR, NON-drinker, non-smoker, quiet, is looking for a housekeeping room in the Oak Bay-Fairfield and James Bay area, close to town as I am moving out of the Colwood area. Victoria Press Box 743.

200 APARTMENTS TO RENT UNFURNISHED

PORT PLACE
BRAND NEW
2 and 3 Bedroom Townhouses, James Bay
130 NIAGARA ST.
½ Block to the Sea
FEATURING:
—Fully equipped kitchen with dishwashers
—Washers and dryers
—Quality broadloom and drapes
—Franklin fireplaces
—Private enclosed patios
—Includes parking for 1 car
—3 Bathrooms
—Tennis court next door
—Community centre and parks in immediate vacinity
—Excellent bus service
Renting From $395.
ADULTS ONLY
Rental Agent on site daily 12-5:30
SITE OFFICE, 383-6830
MAIN OFFICE, 388-5471
Concord

LARGE
1000 SQ.FT.
2-BDRM APTS.
Incl: quality appliances, underground parking and domestic hot water.
$255-$280 mo.
Offered by
CENTRAL MORTGAGE AND HOUSING CORPORATION
in
HATFIELD HOUSE
877 ELLERY ST.
388-3103

YPM
YOUR PLACE MANAGEMENT
1720 COOK ST. 388-7324
SIR WINSTON CHURCHILL
850 Rupert Terrace
1-bedrm. apts. Available Apr. 1. May 1. Call Manager 384-1776.
CAPSTAN COURT
630 Head St.
2-bedrm apts. Available Apr. 1
1-bedrm available May 1
Call Manager 386-0083
SIR FRANCIS DRAKE
335 St. James St.
Bach., 1-bedrm and 2-bedrm apts available May 1. Call Manager 386-0847
984 McKENZIE APTS
Bach and 1-bedrm available May 1. Call Manager 479-5754.
1366 HILLSIDE
1 and 2-bedrm condominiums for rent. Available Apr. 1. Call Mrs. Volk. 658-8855.

BROWN BROS on LANSHARD
"People Helping People"
CAMPUS, COURT
(1631 1641 McKenzie Ave.)
University area close to shopping and bus, 1 and 2 bedroom suites, covered parking available, tennis court. Please call resident manager 477-2775 or for further information please call Brown Bros. Agencies Ltd. 385-8771.

SEASPRAY PROPERTIES LTD./REALTOR
1911 Quadra St. 386-3124
NOW RENTING
21 WEST BURNSIDE
A new building with a unique concept in design. Spacious suites with Thermopane windows, drapes, colored appliances, W/W carpets and large balconies, some with mountain views. Building is situated minutes away from downtown, close to good bus services, park and stores.
1 BR from $220.00
See building manager about our move in special with savings from $100.00 up to $254.00. To view call Mr. and Mrs. Quance. 382-2906 or drop by anytime.

STOP
Looking for a nice clean building and a very reasonable rent? Our rent includes parking and, most important, your heat; a savings of $30 a month on your rent.
899 Craigflower
382-1101 384-6606
TOD-HACKETT CONSTRUCTION LTD.

NEW 1 BEDROOM BASEMENT suite, Sears area. 595-6249.

2-BEDROOM, AVAILABLE now. $140 per month. 386-7607.

AVAILABLE NOW
Brand new luxurious bachelor apt. — on Victoria City Waterfront $220 includes heat, H water, parking new frig and range (mature people please) contact Wess Dickie 382-4312 or eves. 477-4662. Dickie Agencies 919 Fort.

BROWN BROS on LANSHARD
"People Helping People"
BACHELOR SUITES
$176.25—Carriage House, 1020 Burdett.

1-BEDROOM SUITES
$190.00—Antrim Court, 2310 Quadra St.
$180.00—829 Admirals Road.
$150.00—Benjamin Apts., 1711 Duchess St.
$190.00—Blackwood Manor, 2664 Blackwood St.
$195.00—Campus Court, 1631-1641 McKenzie Ave.
$220.00—Dupont Villa, 345 Michigan St.
$160.00—Ellery Apts., 837 Ellery St.
$215.00—Lady Essex, 270 Simcoe St.
$183.00—London Flats, 1321 Broad St.
$165.00—Lord Nelson Apts., 1615 Belmont Ave.
$230.00—Pandora Villa, 1130 Pandora Ave.
$235.00—Pembroke Place, 830 Pembroke St.
$171.40—Regency Apts., 1975 Lee Ave.
$179.00—Royal Ramada, 825 Cook St.
$197.00—Skyline Apts., 2925 Qu'Appelle St.
$195.00—Thornwood Manor, 1028 Inverness St.
$213.00—Vista Royale, 1345 Pandora Ave.
$204.00—Wellington Manor, 1670 Fort St.

2-BEDROOM SUITES
$275.00—Blackwood Manor, 2664 Blackwood St.
$225.00—Ellery Apts., 837 Ellery St.
$196.25—Lord Nelson, 1615 Belmont Ave.
$205.42—Oakmont Court, 1341 Hillside Ave.
$265.00—Pembroke Place, 830 Pembroke St.
$150.00—Russell Apts., 1813 Chestnut St.
$275.00—Verdon Place, 859 Carrie St.
$270.00—Vista Royale, 1345 Pandora Ave.
$241.00—Wellington Manor, 1670 Fort st.

3-BEDROOM SUITES
$350.00—Ascot House, 1537 Morrison St.
$390.00—Cambella Villa, 229 Ontario St.

FOR FURTHER INFORMATION CONTACT BROWN BROS. AGENCIES LTD., 385-8771.

SEASPRAY PROPERTIES LTD./REALTOR
1911 Quadra St. 386-3124
"THE APARTMENT SPECIALISTS"
Fridge, stove, w/w carpets, drapes, laundry facilities, hot water, controlled entrance included in rent for most of the following:

BACHELORS

$155—909 Market	384-2215
$180—3255 Quadra	383-9931
$165—1015 Kings	383-6364
$166—2639 Fifth	383-6364
$165—946 Balmoral	381-5294
$170—540 Comerford	386-6678

1-BEDROOM

$190—540 Comerford	386-6678
$190—1015 Kings	383-6364
$190—790 Dominion	388-9781
$180—909 Market	384-2215
$200—980 Wordsley	382-5622
$200—902 Caledonia	381-5337
$200—3142 Cedar Hill	595-7149
$201—2639 Fifth St.	383-6364
$200—1180 Fort St.	382-0822
$195—1147 View St.	382-0822

2-BEDROOM

$316—925 Esquimalt Rd.	388-4259
$260—1180 Fort St.	382-0822
$245—909 Market St.	384-2215
$255—3255 Quadra	383-9931

BAYWOOD ARMS
350 BELMONT
In Colwood Area
ONE MONTH FREE
1-Bdrm $190—2-Bdrm from $240
To view call 474-1694

55 BAY ST.
Large 1-bedrm and 2-bedrm apts. available, $200 and up. Close to town, park, buses, tennis courts. To view call Mr. Allen at 383-0619.

LAUREL POINT
Spacious 2-Bedrm. 386-3124

E. G. PRIOR APTS.
2622 PRIOR
Large, spacious Bach, 1-Bedrm and 2-Bedrm available May 1st. Heat, hot water, w-w, drapes and appliances included. To view call The Hollies at 386-3627.
Bachelor from $170
1 Bedroom from $190
2 Bedroom from $250

BROWN BROS on LANSHARD
"People Helping People"
THE PRINCE CHARLES
215-217-219-221
GORGE RD. EAST
Bachelor suites from $160.00
One Bedroom suites from $200.00
Two Bedroom suites from $295.00
To View Please Call 382-8857

REDWOOD PARK
155-157
GORGE RD. EAST
One Bedroom suites from $220.00
Two Bedroom suites from $300.00
Pool, Sauna, W/W Carpet, Heat incl.
To View Please Call 384-2858

GORDREAU APTS.
129-131-135
GORGE RD. EAST
Two Bedroom suites from $285.00 W/W Carpet, Heat incl., Swirl Pool, Sauna, Pool. To View Please call 388-5740 or 384-9537.

THE CHARLES DICKENS
243 GORGE RD. EAST
One Bedroom suites from $200.00
Wall to Wall carpet, heat incl.
To View Call 388-6448
For further information please contact
Brown Bros. Agencies Ltd.
385-8771

ROYAL COLWOOD ARMS
344 GOLDSTREAM
1—1-bedroom $214
1—Studio $198
Available May 1st.
Phone 478-6575
or 388-6258

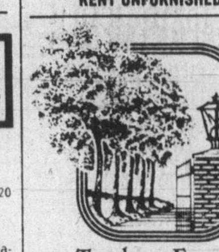
Treelane Estates
AT THE WATER'S EDGE
Enjoy meeting your new neighbours in the congenial atmosphere of our Malahat Lounge, where the views of the city, sea, and mountains are spectacular. Join one of our bridge clubs, or the billiard group, build some shelves, in the hobby room, or just relax in our whirlpool after a sauna. This lovely lifestyle is already established here at Treelane, a very special apartment complex.
AVAILABLE MAY 1
2 Bedroom, 1½ baths, 1105 sq. ft. Panoramic views $420.
1 bedroom compact townhouse $305.
1 bedroom overlooking courtyard, 7th floor $278.
Breathtaing views $295.
1 bedrm main floor $265.
UNDERGROUND PARKING
AVAILABLE $10.
103-105 GORGE RD. EAST
APPOINTMENT FOR VIEWING
388-5332 or 388-5315
Adults only — No pets.
CONCORD

KIM Professional Management
New Buildings, all suites include drapes, carpets, also hot water and controlled entrance etc. Phone manager at number opposite building. Sorry, no pets.
CRYSTAL POOL AREA
1017 QUEENS — 388-9780
1 Bach available May 1. $165
909 PEMBROKE — 383-2337
1 Bdrm from $205
2 Bdrms from $260
Available May 1st.
HIGH QUADRA
960 INVERNESS ST. — 385-5292
1 Bdrm available May 1st $195
HILLSIDE QUADRA
1025 KINGS — 383-7633
1 Bdrm available Now $215
1 Bach available May 1st $170
2533 DOWLER — 385-6594
1 Bach available May 1st $165
1 Bdrm available Now $190
2 Bdrm available Now $245
2 Bdrm available May 1st. $260
No rent till May 1st on suites available immediately.
2648 GRAHAM — 382-2881
1 Bdrm available May 1st
From $180
CLOSE TO CITY CENTRE
404 DUNDAS — 382-0160
1 Bdrm available now $205
1 Bdrm available May 1st $215
FAIRFIELD AREA
1 only, deluxe condominium, two bedrooms, ensuite plumbing, deluxe appliances, very spacious. Also locked underground parking, available immediately.
For further information phone
386-3281 388-5852

SEASPRAY PROPERTIES LTD./REALTOR
1911 Quadra St. 386-3124
1031 BURDETT
(Fairfield)
NOW RENTING
A new building with deluxe large suites. W-W carpets, drapes, frost-free fridges, full-size range, dishwashers, games room, workshop, laundry facilities and elevator.
Also Included:
FIREPLACES
1½ BATHROOMS
SKYLIGHTS
THERMO WINDOWS
IN-SUITE STORAGE
1 BR + den and 2-BR units.
Rents $405.-$445. per mo.
To view call
the Bryants 382-5435

WINDSOR COURT APTS.
252-254-258 Gorge Rd. E.
BRIGHT SPACIOUS APTS. HEAT INCLUDED. EXCEPTIONAL RECREATION FACILITIES.
Including:
50' indoor swimming pool — saunas — swirlpool — squash court — tennis court — universal gym.
1 Bed. from — $215
2 Bed. from — $275
Adults only — no pets
For information or appointments please call Resident Managers:
Mr. and Mrs. Mundy
385-6075
Mr. and Mrs. Bilbrough
386-6008
Office Mon.-Fri.
388-4555
MacArthur Park Estates

WESTCOAST COURT
Victoria's most central and convenient location. Walking distance to Woodwards, easy access to all major shopping cnetres. A Few 1 bedroom units available May 1/79. Rates from $195-$210 monthly. For appointment to view 382-4774 or 384-2944.

AVALABLE NOW
Brand new waterfront condominium (approx 1142 sq. ft.) within Victoria City limits. Very luxurious and spaseous 4½ Rm. — 2 bathrooms, 2 bedrooms $550 per month includes, heat H. water and parking. (Mature people please) contact Wess Dickie (Dickie Agencies) 382-4312 or eves. 477-4662.

SUITES FOR RENT
3244 QUADRA STREET
1-Bedrm. Prom $205
2-Bedrm. From $263
INCLUDING
Heat, Water, Cablevision, Parking
Phone 382-5109
Mr. or Mrs. Cardle

THE CHELSEA
865 View at Quadra
Beautiful Bachelor Suites, starting at $168 per month.
—EXCELLENT LOCATION FOR PEOPLE, RETIRING DOWNTOWN.
—WALK TO CHURCH, SHOPPING, LIBRARY, THEATRES.
—QUALITY CARPETING, APPLIANCES AND DRAPERIES
—CONCRETE AND STEEL CONSTRUCTION, WITH BEAUTIFUL BRICK EXTERIOR, AND RECESSED BALCONIES.
Available Immediately or will hold until May. 1 occupancy.
—Enquire about the "SAFER PROGRAM FOR SENIORS" (Gov't Subsidy)
RENTAL OFFICE AND MODEL SUITE OPEN
MON.-FRI. 10-6
SAT., SUN. 12-5
382-2139

BROWN BROS on LANSHARD
"People Helping People"
52 San Jose Ave. in James Bay, half block from sea, 3 unit conversion, fireplaces ad old wooden banister rails, #1-2 bedrooms, top floor, $350.00. #2-3 bedrooms main, fireplace, hydro included, $440.00. #3-2 bedroom, faireplace, hydro included $350.00. Adults only, sorry no pets.
For further information, please call Brown Bros. Agencies Ltd. 385-8771.

CLOVERDALE
TOWNHOUSE COURT
991 CLOVERDALE
BACHELOR SUITES AND 2-BEDROOM SUITES AVAILABLE
HEAT AND CABLE INC.
CHILDREN WELCOME
NO PETS
Open to View 12-7 p.m.
Contact Manager in Ste. 101
385-0814 or 385-0991
answering service
GREEN BANK DESIGNS LTD.

VILLAGE GREEN APTS.
Located in the heart of James Bay, we offer the following selection:
BACH. Suites from $144.00
1-BR Suites from $169.00
(Adult Block — Some Sea Views)
AND
2-BR Townhouses from $249.00
Children Welcome.
Sorry, No Pets
Phone Mrs. Dean at 381-5226
Enquire at #208-122 Menzies
Creighton Property Mgmt.
388-4422

BEACON HILL PLAZA
New Building
1236 PANDORA
Luxurious unique studio, 1 bedroom, 2 bedroom suites, all suites with fireplaces, carpets, draperies and underground parking. Adult oriented. Available for viewing, Daily 10-4, Inquiries, 9-4:30, Phone 382-2012 or 385-3017

MAPLEWOOD GREEN
3255 COOK
Bachelor, 1 and 2 bedroom suites. Available May 1: Includes swimming pool, sauna, billards and free heat.
382-0815 382-1288

C.P.M. RENTALS
(Complete Property Mgt.)
VALENCIA — 660 Niagara St. Close to park and sea. 1-Bedrm suite for mature adult only. Call 384-1525.
803 ESQUIMALT RD. 1 and 2-bedrm suites from $180. Call Manager at 385-9140.
804 ESQUIMALT RD. 2 and 3-bedrm suites from $235. Call manager at 385-0953.
(Div. of D. F. Hanley & Assoc.)

HILLSIDE and QUADRA
$180 BACHELOR
$200 1 BDRM
Available now. Also some suites available 1st May. Includes heat, sauna, free parking and drapes. Call res. manager, 385-1908.

"FAIR OAKS"
CLOVERDALE PROPERTIES
3501 SAVANNAH AVE.
SPACIOUS 2 BDRMS.
To rent from $275.-$290. very quiet building, near bus and shopping centre, no children or pets, apply manager, 388-4088.

BACH $175.
1 BDRM., $205
2 BDRM., $245
AVAILABLE MAY 1st
2790 CEDAR HILL RD.
Modern block with shag carpets, free hot water, heat. Res. Mgr. Roy Jarvis, 386-6805. Goodwyn Management.

Arlington Court
430 Michigan St.
Under New Management
Ideal location James Bay Square and Parliament Buildings. Choice of suites now and May 1st. Decorated, new carpet and drapes. Quiet and well supervised building. $170-$210 a month. 384-4529, 386-8061.

HYBURY HOUSE
3868 SHELBOURNE
Bachelor and 1 bedroom suites available May 1. Includes swimming pool, sauna, jacuzzi, billiards and free heat.
477-9601

BACH. $180
1 BDRM. $205
2 BDRM. $275
AVAILABLE MAY 1st
1010 McKenzie Ave. Mature adults only. No pets. Phone 479-1407 to view. Goodwyn Management.

ONE BEDROOM SUITE, 869 Esquimalt Rd. May 1st. 382-3469.

NO EXTRA CHARGES
Cable, heat, hydro, parking incl. Modern, very quiet 1-bedroom with new w-w. Enjoyment by mature tenants. "Olympic Court" on Gorge Water Inlet. Bus service and shopping. $219 p.m. Available May 1. Res. Mgr., 386-9043. British American Realty Ltd., 385-1431.

NEAR JUBILEE HOSPITAL
INDOOR POOL
We have a 1-bdrm. suite available May 1st, in this prestige bldg. renting for $207 per month. For details call 595-7370 adults only. No pets.

OAK BAY AREA
2151 Haultain
Adult Orientated building
1 Bdrm. — $223.00
Large Bachelor — $163.00
Available May 1st 1979
Heat-Water-Parking and Cablevision included.
Phone Mrs. Cardinal 592-4355

1 BDRM $200
2 BDRM $220.
AVAILABLE IMMEDIATELY
855 Ellery, family-type block in Esquimalt with excellent managers. 382-2942. Goodwyn Management.

LORD STANLEY MANOR
1350 Stanley Ave. 1 bedroom and 1 bachelor suite in modern block. Includes wall to wall, drapes, heat, water and parking. Adults only, no pets. 595-4128.

CRAIGHOUSE
885 CRAIGFLOWER RD.
1 and 2 bedroom suites, $191 and up. Available May 1. Fridge, stove, heat, hot water, drapes, w-w carpet. Vic West bus at door.
382-3480

ESQUIMALT
1-bed. ste. $167.47
This ste. is available either now or May 1st. This is a very quiet bldg. Especially suited to senior adults and is oposite shopping and on transportation. Phone 382-0626. No pets please.

Camosack Manor
1035 Belmont Ave.
Victoria's finest highrise, executive 1-bedroom, exceptional view of Victoria and straits, available May 1st. $388. Appointment to view, 598-7542.

CLOSE TO WOOLCO
1-bedroom apartment suite, $188 per month. W/W carpets, including cable, parking and heat. Suitable for mature person, no pets. 478-9123 or evenings 383-5187 or 385-2078, or call at Apt. 1, 944 Tattersall Dr.

LARGE TWO BEDROOM Sooke townhouses. Secluded large grounds with childrens play area within walking distance of town. Children, small pets welcome. Rent $250 or $300 with all utilities paid. Caretaker 642-3631 British American Realty ltd. 385-1431.

AVAILABLE MAY 1ST: FORT Street, 1-bedroom suites from $146.25; Fairfield Road, 2-bedroom suite, $269.53; Christie Way, 1-bedroom suite, $155.25. To view any of the above suites, please call Ker & Stephenson Ltd. at 385-3411 or visit our office, 680 Broughton Street.

PRINCESS PEMBROKE APTS
1020 Pembroke Street
Almost new building, 1-bedroom apartments, $170 to $210. Children welcome. Sorry no pets. Call 382-9454.

HILLSIDE SHELBOURNE
Available May 1st in this convenient location opposite Sears. A 1 bedroom suite renting for $198 per month. Please call 592-1761. Adults only. No pets.

SUITES FOR RENT
Bay and Quadra Area
1 Bdrms from $189.00
2 Bdrms from $224.00
Bachelors from $164.00
Phone 383-7079
Ask for Mrs. Gustafson.

1-BDR ESQUIMALT, QUIET, clean, well controlled building, elevator, laundry facilities, balcony, stove, fridge, cable vision, heat, water, parking included. Close to shopping centre, bus, parks, senior citizen centre. Adults only. No pets. 382-2221.

BACH. $154
2-BEDRM. $238
AVAILABLE MAY 1st
1110 Queens. To view, phone 382-8817. Goodwyn Management.

1½ BEDROOM ATTIC APARTment, nice views out the window, if you don't mind opening the fridge with a knife, rustic, out in Mt. Doug area. Room to garden? Keep a horse? Raise rabbits? $250 includes all utilities. 383-6289 to view.

2-BEDRM. $212
AVAILABLE IMMEDIATELY
879 ESQUIMALT RD.
Heat, cable and parking included. Resident manager, 388-5736. Goodwyn Management.

1-BEDRM. $226
AVAILABLE MAY 1st
310 St. James. 3 Blocks from waterfront. Adult oriented. To view, phone 385-1345. Goodwyn Management.

SANSAR APART.
1140 HILLSIDE AVE.
Two bedroom suite, $260. One bedroom suite $200. Modern, spacious, convenient to downtown. No pets. Manager 385-0456

QUADRA-HILLSIDE
Spacious one-bedroom apartment $190.00. Steps to shopping and buses, clean, adult only building. Call resident manager, 384-4530, or Realspan Properties Ltd. 388-6454.

AVAILABLE MAY 1ST. 2 or 3-bedroom apartment, super good location, very bright and comfortable, own sun porch: Appliances incl. Royal Oak area. $260 per month. Call now 479-1667.

CAIRN VILLA
Modern 2 bedroom, park-like setting off Old Esquimalt Rd. Heat, cablevision and parking. Mature adults only. Sorry, no pets. 383-3410.

PRINCESS LOUISE
310 ROBERT STREET
Large spacious 1 bedroom apts available. Heat, hot water, cablevision, parking included. Good bus route. 384-5320, 382-4248.

LARGE AND VERY ATTRACtive 3 bedroom apartment in older house in Fernwood area (near city centre). Includes utilities, fridge and stove. No children. Available May 1st, $370. 595-4204 or 598-5023.

1188 YATES STREET
Evergreen Hill. Very spacious, clean, 2 bedroom, 2 bath condo. On ground floor. Attractive rent or lease to responsible adults. If interested call owner 384-5016 for appointment.

WALK DOWNTOWN, 2315 Dowler at Queens. Bachelor, $165. Wall to wall, drapes, balcony. Small, quiet, controlled entrance apartment block. Guest room, elevator. Available now. Rental information, 478-6354.

HILLSIDE AND GRAHAM. DEluxe, modern 2 bedroom suite. No pets. Available May 1st. 383-0826 or 382-9995.

SUITES FOR RENT
OAK BAY (on Bus Route)
Phone 383-1141

OAK BAY, 1 BEDROOM, THIRD floor, adults, no pets, $200. 598-3862.

DARWAI
YVONNE MANOR
2630 Cook St. Available May 1st. 1 bachelor, $170. 1 bedroom from $177. Includes heat, cable and water. Sorry no children or pets. 386-3609 after 4:30 pm.
MALORI GARDENS
760 Queens Ave. Close to Crystal Pool and short walk to town. Available May 1st. 1 bachelor, $155. One 1 bedroom, $170. Utilities extra. Sorry no children or pets. 382-1846.

Quadra/Cook
Lovely, bright corner, 1 br suites. Avail immed. All amenities nearby. Rent negoitable.

Downtown Location
Centrally located in a quiet, walk-up building. Would suit elderly or mature. 1 br from $150. Avail immed. Bach from $120 and 2 br, $220.

ORACLE PROPERTY MANAGEMENT LTD
388-7813 382-9264 592-3163

WOODWARDS
Area, one bedroom, $200. Bachelor $170. Heat, Cable, parking included. Resident manager 385-6026, 658-8893.

McCLURE ST.—OFF COOK
1-Bedroom condominium suite for rent at $210. Heat included. Mature couples or widow only — no pets. Available April 15th. Call Mrs. Craig, 598-1681.

BELMONT TERRACE
1080 BELMONT AVE
Bachelor available May 1, no children or pets. Resident manager 595-0755

JUBILEE AREA
Bachelor suite in older conversion, close to hospital, bus line, sorry no pets, rent $120 per month. Inquire Monarch Holdings Ltd, 592-0711.

MOUNTAIN VIEW
1 and 2 bedroom apartments available now, one 2 bedroom available May 1st, from $195. Heat and cable included. Close to bus. No pets. 386-1014.

1 BEDROOM CONDOMINIUM, Harbour View. Includes heat, hotwater and parking. Adult oriented. Prefer long term Tenant. $295 monthly. 383-5514 daytime, 479-7053 after 6 pm.

FOR RENT LARGE 1 AND 2 bedroom apartments in clean, quiet block. Close to Hillside Shopping Centre. Heat and Cablevision included. $189-$227. 595-0676.

LARGE, AIRY 1 BEDROOM apartment in character house, fridge and stove, utilities included. Bus nearby, Carey-Camosun area. $250. Available Now. 382-5657.

AVAILABLE IMMEDIATELY 2-bedroom apartment, ground level, all utilities included- cable, w/w, stove, fridge, heat. Mature adults only. $295 per month. 479-3324.

GORGE VIEW APARTMENTS, 630 Gorge Road West, available April 15th ground floor, cottage type 1 bedroom suite, front and rear entrance, mature elderly adults only. 479-6761.

AVAILABLE MAY 1ST, 3 BEDroom townhouse with 3 bathrooms, washer, dryer, fridge and stove, close to schools, shopping, rec center and University. $375. 721-5435.

JAMES BAY
2 bedroom character suite in older house. New bathroom, paint and carpets. Available immediately. $325. Close to all ammenities. 477-4769

VIEW TOWERS
Bachelor to rent. Sauna and swirl pool. 2 blocks to downtown Victoria. Between 8am-8pm 382-0922.

SUITES FOR RENT
Nr. Woodwards Shopping Centre
1-Bedrms from $195.00
Phone 382-6407
Ask for Mrs. Douglas

SIR JOHN FRANKLIN APTS
3287 Quadra St
May 1st, 1 bedroom deluxe suite in quiet well kept adult block, bus at door. 658-5132 or 388-9119.

FAIRFIELD, ONE BEDROOM suite, fridge, range, heat, cable TV, laundry facilities, controlled entrance, middle aged lady preferred. 479-5665

VILLAGE MANOR, 2056 OAK Bay Ave. One semi furnished bachelor, one unfurnished bachelor. Immediate tenancy. Contact Mrs. Flynn 592-1598.

3 BEDROOM PENTHOUSE, ESquimalt, quiet, clean, well controlled building. Heat, water, cable, parking included. Adults only, no pets. 382-2221

2646 COOK, 3800 QUADRA
1, 2-bedroom suites available May 1st. Clean modern building. All utilities included. 383-3869, 382-0271.

WATERVIEW, 1 BDRS., Naden/Yarrows, vacant, large, direct entrances, Mature Adults without pets. Appointments 477-8096, John 388-7557.

LARGE BACHELOR SUITE, near University, reduced rent in exchange for pet-sitting. Nonsmoker. References required. 721-3820.

SUNNY UPPER DUPLEX, partly furnished, 2 bedrooms, carpets, large sundeck, newly decorated, suitable for students. May 1st. 598-3671.

AVAILABLE MAY 1, NEWLY carpetted, redecorated 2 bedroom, quiet area, Esquimalt. Heat, water, cable. $202, no pets. 598-4490

$185, SPACIOUS 2 BEDROOM upper in residential 4plex, Woolco area, permanent. May 1st: Showing 3-6:30 pm April 16, suite 3-3440 Whittier.

1300 YATES
Spacious suites, all inclusive, large block. Phone 382-9103 or 384-4013.

COLUMBIA APT, 850 ADmirals rd, 1 large bedroom suite, $170. Available May 1st, 1 child welcome. 382-5811, 388-7651.

1 BEDROOM APT FOR RENT immediately, $178 per month. No children or pets. 478-3353, 974 Dunford Ave, (Langford).

THE SENTINEL
In Esquimalt, 1 and 2 bedroom apts. Openings in April and May. 385-1249.

ONE BEDROOOM SUITE IN modern block near Bay st. Includes heat, water, cable and parking, $188. 383-8107.

ATTRACTIVE 2 ROOM BACHElor suite, utilities included. High Tattersall. May 1st. $175. 383-1856.

AVAILABLE MAY 1ST, $187, large 1-bedroom suite with balcony. Heat, cable and appliances included. 383-4880.

ESQUIMALT SEA VIEW, 2 BEDroom apartment, $225. Heat and hot water included, 598-4319 before 10 and after 5.

TOWN AND COUNTRY AREA, 3824 Carey Rd, one bedroom, $231 month. 2 year old apartment block, Call Mr. Bol, 479-6297

3-ROOM SUITE, WALL-TO-wall carpet, close to town. $150 single. References required. Phone after 10 am, 386-1884.

LARGE TWO BEDROOM apartment overlooking the Strait. $260 month plus utilities. Available May 1, 386-9540

MAGDALAIN COURT
1172 Yates, 2 bedroom, $248. One bedroom, $191. Heat, cable, parking, elevator. 383-2195

OAK BAY AVE, JUNCTION area, bachelor suite, heat, cable, parking and some furniture. $155 per month. 658-5068, 598-6668.

2-BEDROOM SUITE, GROUND level, Quadra/Cook area, utilities included. $300 per month. 384-4141.

SHORELINE APARTMENTS, 105 Island Highway, available May 1st ground floor one bedroom suite, front and rear entrance, rugs, drapes, heat, cable and carport included, suit elderly retired folks. 479-6761.

TARA PLACE
Come live with us. The ideal place at the right rent. Bachelor suites only. 383-1833 or come to 1039 View St.

ESQUIMALT
Bach, 1 and 2 bedrooms. Adults only, no pets, includes heat, hot water, free parking, sauna. Res. mgr. 385-4132, Office 384-9793.

AVAILABLE MAY 1, GROUND floor, one bedroom, Esquimalt, quiet area, heat, water, cable, $165, no pets. 598-4490

ONE BEDROOM APARTMENT, 1260 Pembroke, $170, no pets. 383-0130

JAMES BAY, 1,2 BR, BACH. 45 Boyd St. 385-9739, 382-7917.

JAMES BAY, SWIRL POOL, 1 BR, Bachelor. Reasonable. 121 Rendall. 388-6916.

STUDIO SUITE, HEAT, CABLE included. Quiet building, $153. 479-5205

LAKEHILL VILLA
NEW APARTMENT
3943 Quadra St. Adult block, quiet area. Close to all conveniences. Bachelor, one and two bedroom suites. 384-9670, 384-8075 Pager 967

I WILL PAY YOU $50 TO RENT my 1-bedroom apartment. 386-0517.

AVAILABLE NOW, SMALL 1-bedroom bachelor, $150, utilities included. 382-5537.

1 BEDROOM, CLOSE TO TOWN, balcony, heat and cable vision, $185. 385-0156.

BRIGHT 2 BEDROOM, CLOSE to downtown, on main floor, adults only, $232. 382-4173, 652-2815.

ALL UTILITIES INCLUDED, bachelors, $175-$185, 1410 Elford, 598-7724.

JUBILEE AREA, MAY 1ST, one bedroom suite on 1st floor, adults only, $205. 598-8346.

ONE BEDROOM, FURNISHED or unfurnished. 642-4343 after 5pm

ONE BEDROOM, WALL-TO-wall, built in vac, utilities included, $210. 652-5833.

SUBLET BACHELOR APARTment, May 1 to October 1. Seniors only. 381-5016

BEACON HILL PARK, 1 BEDroom apt. in quiet small block, adults only. 478-7014.

BACHELOR AND 1 BEDROOM in James Bay, Fernwood Districts. 384-8744 or 383-8813

TWO BEDROOM SUITE, FURnished, available May 1st, adults, no pets. 382-0726.

NEAR NADEN 2 BEDROOM suite, heat and electricity included. $250. 479-2684.

AVAILABLE NOW 1 BEDROOM suite, $172 includes heat, cable, covered parking. 384-7924.

HILLSIDE AREA, TWO 1 BEDrooms for rent, $145, $170. 595-4231.

PRIVATE BEACH, MODERN 1,2 BR, Bachelor. From $165. 912 Selkirk. 381-5453, 592-7678

WATERFRONT, 1,2 BR. 384-6352, 885 Dunsmuir (Head St).

WALK TO WORK
2 bedroom $250; 1 bedroom $195. 385-0077, 658-8829.

1 BEDROOM APT. $200 MONTHly, water included, May 1. 385-5459.

201 APARTMENTS TO RENT FURNISHED

DARWAI
MALORI GARDENS
760 Queens Ave. Close to Crystal Pool and short walk to town. Available May 1st. 1 bedroom from $215. 2 bedrooms at $260. Sorry no children or pets. Please call 382-1846.

$275-$325
Arlington Court
430 Michigan
Available comfortable 1-bedroom suite. TV, linen, dishes. Elevator. Controlled entrance. 1 block Parliament Buildings. 3 blocks Dallas. 384-4529.

CRAIGFLOWER MOTEL
On Gorge waterway, offers deluxe bachelor and 1-bedroom suites at special winter rates. All the comforts of home. Completely furnished with maid service and laundromat on premises. Call 388-7861, Concord.

WEEKLY
DAILY
Adjacent to Parliament Buildings on quiet street. Fully furnished one bedroom suites. Phones (no charge for local calls), Colour TV, Saunas, pool, games room, coin laundry, utilities. Royal Scott Inn, 425 Quebec St, phone 388-5463.

HARTNELL HOUSE
1204 YATES ST.
Modern, downtown, fully furnished. Colour TV and radio, dishes, cutlery and linen, underground parking, security entrance. 2 bdrm suite, $435. 1 bdrm $345. Studio $255. 386-2812

SUNCREST MOTEL, 360 Gorge Road East, large soundproofed newly redecorated rooms, close to bus stop and shopping centre, reasonable monthly anad daily rates. Call your friendly host Ike abnd Ruth 384-5122.

ESQUIMALT
Close in — Top floor, beamed ceiling, ocean views — 4½ rms — (2 Bdrms) heat — H. water — cable — main furniture — parking. $230. Dickie Agencies Ltd. 919 Fort. 382-4312.

OCEAN MANOR
1 bedroom and studio suites, fully furnished including colored TV, dishwasher, private balcony plus Maid service. 388-7818.

WEEKLY, MONTHLY AND yearly. Well furnished modern bachelor apt. across from Woodwards, elevator, coin laundry, heat, cable, tv, linen, dishes included. 650 Speed. 388-7337.

CLOSE TO OAK BAY IN QUIET residential area, spacious one bedroom basement suite, very bright, all utilities. $245. 595-0767. 222222

FURNISHED BACHELOR suites, $180. Also 1 bedroom and 2 bedrooms, colour TV, etc. Royal Victorian Motel, phone 385-5771.

MINUTES PARK, TOWN, SEA, extensive views. Available now. Very pleasant, comfortable, quiet, 1-bedroom, also studio, pool etc. 385-7841.

1-BEDROOM, CARPETED throughout, built in bar, waterbed, washer and dryer hookup, heat and utilities included. $305. May 1. 382-1517.

1-BEDROOM, NEWLY DECOrated, includes hot water. $200. 614 Esquimalt. Manager #10. 386-6309, 592-4673.

DUNSMUIR ROYAL APARTments, 801 Esquimalt Rd. 1 bachelor suite, $215, available May 1. 386-3751.

2-BEDROOM FURNISHED basement suite, near University bus route and Jubilee hospital. Available June 1st. 595-6515.

ADMIRALS RD./NADEN, 1 bedroom suite, cable, no pets, available May 1, $169 monthly. 383-2866.

BACHELOR SUITE IN PRIvate home, separate entrance includes all utilities, cable and laundry facilities. $142. 385-1678.

ESQUIMALT, 1 BEDROOM furnished apt. on quiet street, ground floor, private entrance, all utilities, $220. 382-5263.

BEAUTIFUL 1 BEDROOM, completely furnished, self contained, Beacon Hill Park, pool, sauna, etc. $290. 595-7804.

EDGEWATER MOTEL, 1-BEDroom from $165 month, utilities included. 478-4212.

NICE BACHELOR SUITES, close to shopping centre, on Douglas St. 386-2481.

IMMEDIATE, 1-BEDROOM, also studio, $210 and $185. Adults. Central. 479-6936.

$123, 2 ROOMS, COMFORTable, bright, walking distance, suit mature lady. 477-5796.

MODERN NICELY FURnished one bedroom suite, $228. Pandora Ave. 656-6844

AVAILABLE NOW, FURnished suite. Utilities included. $150 a month, 385-2743.

$210. IMMEDIATE 1-BEDroom. Walking distance, redecorated. Quiet adults. 479-6936.

202 FURNITURE TO RENT

MAIS
FURNITURE and APPLIANCES
RENT
COLOR or BLACK—WHITE TVs
FURNITURE—APPLIANCES
MICROWAVE OVEN
at PENNIES per DAY
1821 COOK
385-2435

STANDARD FURNITURE
Three Rooms from
$47.50 per month
Immediate Delivery
382-5111 737 Yates St.

CAMOSUN
FURNITURE RENTAL
Month to Month
Piece or group
Immediate Delivery
833 Yates 383-3655

203 APARTMENTS WANTED

RESPONSIBLE WOMAN 23 with cat wants one bedroom apartment in Rockland, Fairfield, James Bay or Oak Bay. Under $200. For May 1st or 15th. Phone 387-3578 before 3 or 386-1375 after 5.

CHRISTIAN YOUNG MAN looking for 1 bedroom suite in older home, fireplace, Fairfield, include all utilities. 383-9135, 656-2041.

PROFESSIONAL MAN, NON-Smoker wants quiet 1 bedroom apartment, no pets. May 1. Woolco area. 388-5285 evenings.

REQUIRE 2 OR 3 BEDROOM suite, May 15th. Prefer ground floor, 383-1456.

204 SHARED ACCOMMODATIONS

ROOM FOR RENT IN LARGE, older home in Oak Bay, co-operative type arrangement. Sharing kitchen, bathroom and living room with other tenants. Rent $80 to $100. 592-0975 or 592-0277, weekdays 8-5, 388-5252.

AVAILABLE MAY 1, TWO PRIvate bedrooms, share kitchen, bath and living room, fully-furnished. Fort-Pemberton, $100 plus utilities. Prefer young people. 595-5879.

ROOM IN SHARED HOUSE, fireplace, large yard, washer and dryer, $115 per month. 595-3960.

METCHOSIN HOUSE TO share with another. Prefer nonsmoker. $50 plus utilities. 478-8749

VEGETARIAN NON SMOKING Female needed for large friendly home, Gorge area. Pets, children no problem. 386-2990.

SHARE 3 BEDROOM HOUSE with two, $100 plus utilities. 383-8296.

WANTED: NON-SMOKING FEmale to share 3 bedroom character suite, $117 month. 595-0846

JAMES BAY BASEMENT BEDroom for woman, exchange babysitting. Victoria Press Box 777.

WOMAN WILL SHARE HER comfortable Gordon Head home with mature woman. 477-7963.

MAN, 27, WILL SHARE MODern two bedroom suite, $125. Gordon Head. 721-5267.

206 DUPLEXES TO RENT

OAK BAY AVE. GROUND floor suite in five-plex, newly decorated. New electric range and new selfdefrosting fridge, new carpet in large living room. 1½ bedrooms with hardwood floors. All rooms are large, no children or pets, mature adults. $200. 595-4978.

UPPER SELF CONTAINED large 2 bedroom duplex, Fairfield area, fridge, stove, heat and hot water included, carpeting and draperies, $288 per month. No pets, couples only. 388-4678 after 4:30 pm.

JUBILEE AREA, S/S DUPLEX, 2 bedroom, living room, wall to wall carpet, beautiful kitchen, colored bathroom. Fridge and stove, washer and dryer, no pets, adults only. $350. 598-7840, 477-5255 after 5pm

WATERFRONT, 1-BEDROOM suite, luxurious Oak Bay home, view, beach access, $385. 2-bedroom, Fairfield location, near park, $290. Small Fairfield cottage, suits single only, $145 present condition, 598-8134.

3 BEDROOM, 1600 SQ.FT. WAterfront suite in triplex, wet bar, 2 bathrooms, new throughout, eating area plus living room. All appliances included. Available immediately. $500. 592-7246

SIDE-BY-SIDE 3-BEDROOM duplex for rent, no basement, close to Gordon Head Rec Center, $370 per month includes cablevision. Phone 477-6768.

HILLSIDE PLAZA AREA. MODern 2 bedroom, wall to wall, appliances. Rec and laundry rooms. Carport, water included. $365. 478-1950

CLOSE IN, ONE BEDROOM side by side duplex, $189 per month. Available May 1st. Drive by 470 Culduthel, then phone 385-4107 or 383-8642.

2 BEDROOM, FRIDGE, STOVE, washer, dryer, fireplace, drive-in garage. Nice view. Utilities included. Available May 1st. 477-6609.

UPPER NEWLY DEVELOPED, 2 bedroom, utility room, new carpets and drapery, 4 appliances, Jubilee area, $350. 598-7623.

MAY 1ST. NEAR NEW SXS DUplex, 3 bedrooms, 1½ baths, all carpeted, close to shops, schools, $360, Colwood, 478-2459.

2 OR 3 BEDROOMS TO RENT, upper duplex with view. Near to town. Rent reasonable. Phone 384-4326.

CLOSE TO TOWN, LARGE 2 OR 3-bedroom, fireplace, child and pet welcome. $300 per month. 595-0378, after 5.

2 BEDROOMS SIDE BY SIDE, fridge and stove, no utilities. Children and small pets welcome. $250 per month. 595-4913.

JAMES BAY, 2 BEDROOM DUplex, appliances, wall to wall carpets, fenced yard, 1 child welcome, $300 per month. 382-2881.

SXS DUPLEX, LANGFORD. 3 bedroom, 1½ bathrooms, carpets throughout. $350 per month. Will rent with option to purchase. 477-8687.

ESQUIMALT, AVAILABLE now, $225. Redecorated, carpeted, single or working couple. 598-1892.

UP AND DOWN SUITE, MT Tolmie area, available May 1. 595-6784

TWO BEDROOM DUPLEX, $295, stove, fridge, basement, 1264 Haultain.

3-BEDROOM, W/W, FRIDGE, stove, fireplace, close to school, Woolco area. $315. 478-0597.

3-BEDROOM, CARPETED #25-477 Lampson Crt. Phone evenings after 5 pm, 382-8846.

HALF BLOCK FROM THE water, 2-bedroom suite and 3-bedroom. Available now. 479-8429.

210 HOUSES TO RENT UNFURNISHED

BROWN BROS on LANSHARD
"People Helping People"
$375.00 970 Woodhall Drive. 2-Bedrm plus den, SxS duplex, very nice area.
$350.00 12-117 Simcoe. 2-Bedrm townhouse, den in loft with skylight, large sundeck, carport, w-w carpets throughout.
$525.00 994 Clarke Drive. 3-Bedrm, h/w + w-w carpet, dining room, fireplace, very nice area.
$294.00 3356 Shelbourne St. 3-Bedrm, 1½ bath, SxS duplex, large, close to schools and major shopping centre.
$475.00 5557 Old West Saanich Rd. Modern 3-bedroom house in a rural setting, full basement, large yard with sundeck over carport.
FOR FURTHER INFORMATION, PLEASE CALL BROWN BROS. AGENCIES LTD., 385-8771.

IMMEDIATE OCCUPANCY
SIDNEY: Lovely split level 3-bedroom home with 2 bathrooms, rec. room with wet bar, 4th bedroom or office and workshop. $450 p/m lease available.
GLANFORD: 3-bedroom, 2 bath room home with family room. Only 2 yrs. old. Good for in-law if needed. $437.50 or upper portion of house: 2 bedrooms, 1 bathroom, sundeck, fireplace, wall/wall carpeting, $300 p/m.
Call Audrey at 388-6161 (24 hrs.) Pac-West International Real Estate Brokers Inc.

DELUXE 3-BEDRM. TOWNHOUSE
MORNINGSIDE WEST
GORDON HEAD AREA
1½ Bathrooms $360
2½ Bathrooms $375
Exceptional sound proofing. Low cost oil heating. W-W carpets, full basement. Electric fireplace, free water and cablevision, washer, dryer, fridge and stove in each unit. Available May 1.
Phone Mr. or Mrs. Turner for viewing 477-3481
Viewings 9 a.m.-6 p.m.
Byron Price and Assoc. Ltd.
385-2458

GORDON HEAD
3 Bedrooms Plus Suite
Spacious modern home with fireplace, 3 large bedrooms on main. Lower level is fully developed and can either be a 1 bedroom self-contained suite or rec room and 4th bedroom. Complete with deluxe appliances up and down including washer and dryer. Close to all amenities, schools, etc. Available anytime after April 20th. $600 monthly, lease preferred. Call 386-3414 ext. 27 days.

MALAHAT-HOME + ACREAGE
Lovely modern 3 bedroom home, fully developed with rec room, 2 fireplaces, carport with separate garage/workshop. For the gentle man farmer it has horse barn and corral, all on approx. 10 acres of land with ½ acre rose garden, pond, etc. Must see to appreciate. Available May 1st. Asking $450 monthly, lease available. Call 386-3414 ext. 27 days.

TWO-BEDROOM BUNGALOW
Haltan-Shelbourne
Spacious Living Rm. & Dining Rm. with wall-to-wall carpet and Fireplace, Kitchen & Utility, two bedrms, four-piece bathroom. Secluded lot. Available May 1.
Rent $300.00
B.C. Land & Insurance Agency Ltd.
530 Broughton St. 388-5555

10 MILE POINT SEA VIEW
Executive 3 bedroom home on almost ½ acre of secluded property. Completely redecorated. Only mature responsible adults need apply. References required. no dogs, $600 month. Available now. 477-7545 after 4:30.

FOR RENT
Sooke Rd. Glen Lake
Two-bedrm. bungalow, Living Rm., Kitchen, bathroom and living room, heating oil space heater, Frig & Stove.
Rent $225.00
B.C. Land & Insurance Agency Ltd.
530 Broughton Street 388-5555

Oak Bay
Willows Beach Area
Charming older 3 bedroom, den, full basement home. Some sea views, $550 per month, minimum 1 year lease, available June 15th. Phone 598-5812.

AVAILABLE MAY 1, COUNTRY like setting, 2 bedroom house, kitchen, nook, living room, partial basement, oil hot air, fridge, stove, newly refurbished inside and out. Situated on Milner St. on 1 acre of land, very quiet. Suitable mature couple or small family, $365 per month. Kasapi Construction 386-6191.

SPACIOUS, SUPERB VIEW
Architect designed, built into hill side, easy care lot, no grass. 10 minutes to downtown. 2 plus bedrooms, 2 baths, large family room. Secluded rear deck and 2 front balconies. Lease negotiable. $625. References. 386-0107 after 5pm.

THREE BEDROOM TOWNhouse, wall-to-wall in living and dining rooms, separate patio, 1½ baths, all appliances, rent $365 includes heat and hot water. Available immediately. Burnside Road, Parkside Place. 384-4292.

AVAILABLE MAY 1, 1979 — 3017 Shelbourne St. 2 bedrooms, full basement, fridge and stove. $295 per month. To view knock on door between 5:00-8:00 p.m. If interested call 385-7721, GARDNER REALTY LTD.

QUIET, SUNNY, FAMILY home, High/Quadra. Partially furnished, 3-bedrooms. May 1-September 1. $350 month. Possible reduction for light caretaking. 386-1916.

4 BEDROOM BUNGALOW, DINing room, living room with fireplace, seperate garage, big yard, garden. Close to schools and shopping. Bus stop at door. Vacant. $400 477-7312

SOOKE, 1 ACRE, 4-BEDROOM, w/w broodloom, large rumpus room, fireplace, sundeck, carport, appliances included. $400 per month. 642-3438.

IMMEDIATE POSSESSION, IN Sooke, 2 or 3-bedroom house with good garden and many fruit trees, also, room for horse. $325 per month. 642-3083.

Nicely landscaped grounds and almost new interior, 3 bedroom, Tudor, distant sea view. Central Saanich, $445. 388-6876.

210 HOUSES TO RENT UNFURNISHED

SAANICH, APRIL 15. SUNNY 3 bedrooms, garage, basement, fridge and stove, vegetable plot. $375. 592-2929

NEWLY RENOVATED 2 OR 3 bedroom home. Mt. Tolmie area. For further information phone 592-9271 or 385-3916 after 9 pm.

3-BEDROOM HOUSE, HILLside/Cook area. Available May 1. $375. References required. 595-8576.

GORDON HEAD
1 year old, 3 bedroom, no basement house. $395. 658-5133.

THREE BEDROOM NADEN area. $325. No short term tenants. 382-2996.

K-MART AREA, MAY 1, OLDER 2 bedroom house. $245 month. 721-5451

MODERN 3 BEDROOM TOWNhouse, James Bay, ocean view. Phone 385-9466 or 477-5179.

TWO BEDROOM COTTAGE, $300 per month, 385-8061.

211 HOUSES TO RENT FURNISHED

LAKEFRONT
8 miles out, on 1 acre, 3 bedroom, 2 bathroom home. Fully furnished. All modern conveniences. The ultimate in surburban living. Lease to responsible party. Sorry no youngsters, pets. References. 479-5886.

212 HOUSES WANTED TO RENT

FOR JULY 1ST, RESPONSIBLE middleaged couple, nonsmokers, with well behaved female Golden Lab. Require 2 bedroom house or lower duplex with yard, semi-rural area, preferrably View Royal. 479-6054 between 5:30-7:30pm.

FINANCIALLY SECURE childless, petless couple. References and garden talents. Desire One of these furnished or unfurnished residential attributes; seclusion, waterfront, suburban-privacy, wilderness, trees, stream. 479-0941.

WANTED AS SOON AS POSsible by responsible adults, three bedroom house with a field for pony if possible. Will take excellent care inside and out. 381-5702 after 5:30.

UNIVERSITY INSTRUCTOR, wife, 2 small daughters, need 3 bedroom house in quiet area. Oak Bay, Fairfield preferred. May or June 1st. Impeccable references. 386-7627 evenings.

COUPLE, CHILD AND DOG REquire 2 bedroom house, April 15th-May 1st. Country area, need washer dryer hookup, prefer fireplace, after 6 o'clock, 658-5608.

WANTED TO RENT. LARGE 4-6 bedroom house with at least 4 appliances. Preferably waterfront or view spot. Needed by May 1st. Please phone 477-6230.

REPAIRS, MAINTENANCE
For reasonable rent. Responsible couple, references. Require 2 bedroom cottage. 383-0336, 386-9945

GENTLEMAN NEEDS SMALL house or cottage in Oak Bay, Gordon Head or Central Saanich area. References. 598-4351.

RESPONSIBLE MARRIED couple require 2, 3-bedroom house to $300. References. 388-7756.

UNCARPETED, ELECTRIC stove, fenced yard or acreage, children. 386-3903.

215 HALLS, WAREHOUSES STORES and OFFICES TO RENT

OAK BAY
$275 per mo. 2-room suite, 240 square feet, next to Oak Bay Rec. Centre. Available immediately.
JACK MEARS
OAK BAY REALTY LTD.
Rental Department
598-3321

OFFICE SPACE
HILLSIDE AVE.
GROUND FLOOR
All utilities included in rent — with janitorial services. Ample parking. Approximately 1100 sq. ft. at $600 per month. For further information contact
WILF GEE
388-4434 388-4434
Westmont Realty (1977) Ltd.

Prime Office/Retail
Avail. immed. Ground floor. 800 to 2200 sq. ft. Prime high traffic area. 3534 Quadra St. Lots of parking. $6 per sq ft
ORACLE PROPERTY MANAGEMENT LTD
388-7813 382-9264 592-3163

BARGAIN! BARGAIN!
App. 900 sq. ft. of prime new commercial space in James Bay Mall at ½ price of present value for only $5 per sq. ft. No fixing and adding up initial expenses such as ceilings, air ducts, fans, walls, carpets, etc. Like other new malls and no protection gross sales percentage to pay. 382-6022.

SIDNEY PROFESSIONAL
678 sq. ft. of office space, suits medical, accountant, engineering, etc. $310/m. Call S.P.P. Ltd. 656-4000. 656-2427.

OFFICE SPACE
950 sq. ft. of office space close to Town and Country Shopping Centre $250.00 per month with ample parking. Location is 27 and 29 Cadillac Ave. Contact.
388-4434 RICK KINNIS 477-9394
WESTMONT REALTY (1977) LTD.

Prime Location
Inner Harbour
Office/Commercial/Warehouse Concrete building with elevator and washrooms, approx. 4100 sq. ft. To view, call 383-4923.

STUDIO—OFFICE
Space available in areas from 250 - 600 sq. ft. Some rents include heat and light and some space is available immediately. For details call Mr. Anderson at 382-2721.

OFFICE—RETAIL
UP TO 2600 SQ.FT.ALL GROUND LEVEL, HIGH TRAFFIC AREA, LOTS OF FREE PARKING. CALL MR. ANDERSON, AT 382-2721, 9-5.

OFFICE
836 Devonshire Rd. Main floor, approx 400 sq. ft. 2 offices and washroom. Lots of parking, electric heat, carpet, curtains, $200. Please call 477-6621.

ALL YOU HAVE TO DO IS PAY for your phone. Everything else is supplied; your own private office, a waiting room, receptionist and utilities. All for as low as $240 month. 382-2170 or 388-6275 pager 997.

DOWNTOWN RETAIL
Good commercial location, 764 Yates St. 980 sq. ft. $700 per month. 385-6718.

OAK BAY AVENUE
Prime location in attractive building, good exposure, air conditioned, 990 sq. ft. available immediately. 388-6652, 384-5310.

ASSORTED SINGLE OFFICES, secretary and board room available, wire fence storage, inside storage lockers, big or teeny just call 388-5714.

SIDNEY, OFFICE SPACES. 180 sq.ft. to 2165 sq.ft. available. Air conditioning, elevator. For inquiries 656-1421, 205-2453 Beacon Ave.

215 HALLS, WAREHOUSES STORES and OFFICES TO RENT

REALSPAN PROPERTIES LTD.
846 BROUGHTON 388-6454

WE SPECIALIZE IN LEASING

WHARF ST. AT BASTION SQUARE
10,000 sq. ft. of retail and 20,000 sq. ft. of office space. Newly improved space in a high profile area.

THE BAINS CENTRE
RETAIL
OFFICE
WAREHOUSE
excellent space, North of Douglas, located on Oak St.

MARKET SQUARE
Quality office space in a good setting.

HARTWIG COURT
1,265 sq. ft. of improved office space overlooking the Harbour.

SIDNEY
Quality retail space, centrally located.

BROWN BROS. on LANSHARD
"People Helping People"

1006 FORT ST.
3000 sq. ft. prime office space, good parking, air conditioned, excellent co-tenants. Will subdivide.

830 PEMBROKE ST.
2100 sq. ft. ground floor office area, good parking, heat included, at $6.50 sq. ft. Available now.

829 ADMIRALS RD.
1800 sq. ft. of bright ground floor office space, very reasonable. Excellent parking, some partitions already in. Also, 460 sq. ft. available at $125.00.

643 DAVID ST.
9000 sq. ft., good parking, 6300 on main with large loading doors at ground level. 2700 sq. ft. mezzanine and office area, $4.50 sq. ft. Suitable wholesale sales and storage.

For further information please contact Brown Bros. Agencies Ltd., 385-8771.

SEASPRAY PROPERTIES LTD./REALTOR
1911 QUADRA 386-3124

OFFICES:
Hartwig Court 800 Sq. Ft.
1005 Broad 980 or 2200 Sq. Ft.
3960 Quadra 1010 Sq. Ft.
2614 Bridge 125 S.F. $80.
464 E Burnside 1400 Sq. Ft.
3025 Shakespeare 1200 Sq. ft.
836 Devonshire 400 Sq. Ft.
3440 Douglas St. 2700 Sq. Ft.
3293 Douglas St. 2200 Sq. Ft.

RETAIL/STOREFRONT
3400 Douglas 2300 S.F.
Stadacona Centre from 700 S.F.
Gov't & Bay 2500 S.F.
Burnside Plaza 2000 S.F.
2614 Bridge St. 611 S.F.

WAREHOUSE
Gov't & Bay 1200 S.F. + Office
Nanaimo 3500, 7000 S.F.
626 Esquimalt 1200 S.F.
834 Devonshire 3500 to 16000 S.F.
R. D. LAW 386-3124

MEDICAL OFFICE
1105 Pandora Ave. 471 sq.ft. of partitioned Medical Office space located in the Medical Arts Building, immediate possession.

DOWNTOWN OFFICES
A choice of office space from 335 sq.ft. up to 2200 sq.ft. available to view in modern air-conditioned building opposite city parkade. Attractive low rates.

RETAIL STORE
A small retail unit in the mall at 720 Yates St. Becoming available April 1.
MORGUARD PROPERTIES
Phone 383-4168

Prime Location
Warehouse Space
Up to 10,000 sq.ft.
Easy access to Blanshard and Douglas
INCLUDES OFFICE AREA, WASHROOMS, 2 LARGE DOORS, LARGE PARKING AREA, ETC. FOR FURTHER DETAILS, CALL MR. ANDERSON, at 382-2721, 9-5.

NOW LEASING
NEW SIDNEY SHOPPING CENTRE
Quality construction. Already 80% leased. Busy intersection. Look for our sign on Beacon Ave.
JOHN ADDICOTT
WESTMONT REALTY 388-4434

WAREHOUSE
FROM 3500 to 16,000 sq.ft.
Near new concrete block building at 834 Devonshire Rd., including approx 2000 sq. ft. office, 4 washrooms, 7 large overhead doors, deck loading, will accommodate 45' trailers, 20' ceiling, fenced in for security, drive-up ramp for trucks into warehouse, plenty of parking, heated. For more information please call 477-6621.

OFFICE SPACE
Approximately 1000 sq.ft. of renovated space including private offices, just a few blocks from town. 382-4218. Evenings 598-7273

FOR LEASE MAY 1ST APPROX. 900 sq. ft. downtown 2nd floor, recently renovated suitable for office or studio, approx. $250 per month. Please phone 478-6420.

WANTED TO RENT APPROXImately 150 sq.ft. of dry storage space for commercial fishing equipment in Victoria area. 598-2885

450-2000 FT BRIGHT OFFICE space with parking lot, near Woodwards. Phone owner and save. 383-8774.

STUDIO SOUND. STUDIO space available, suit photography sessions or music rehearsal. Call 385-8535.

NEW OFFICE AND BUSINESS SPACE
Lakehill villa, 3943 Quadra St. 1200 and 1450 sq.ft. Strata or lease. 384-9670, 384-8075 Pager 967

OFFICE FOR RENT, GORDON Head area, approx 265 sq ft plus sharing waiting room. 477-4211.

RESPONSIBLE STAINED glass craftsman in need of studio space. 385-5962.

250 SQ. FT. AVAILABLE immediately. Apply Manager, Executive House Hotel, 388-5111.

HILLSIDE AVE
700 sq.ft., $175 month. 384-7525

233 MORTGAGE LOANS AND INSURANCE

Household Realty
Second Morgages
NO BONUSES
NO BROKERAGE FEES
NO FINDER'S FEES

FAST SERVICE
Come on in or call the nearest office of Household Finance
Ask for Mortgage Services

VICTORIA
651 Johnson Street
382-8156
3459 Saanich Road
386-3226

MORTGAGE NEEDS
Low Cost Residential and Commercial mortgage financing available. If you have tried to obtain a conventional mortgage and were turned down due to credit problems, or not enough equity in your property we may be able to help.
Courtesy to fellow brokers
CALL
CLIFF JOHNSON
382-8215
First Victoria Financial Corp.

1st AND 2nd MORTGAGE LOANS
SOOKE — GULF ISLANDS
SHAWNIGAN — DUNCAN
UP-ISLAND — MAINLAND
We specialize in Land and Land Development Mortgages anywhere in B.C.
Existing Mortgages Bought
Call Mr. Douglas Hawkes
384-7128 (after hours 477-9544)
DOUGLAS HAWKES LTD.
990 BLANSHARD ST.

MORTGAGE MONEY AVAILABLE
Fast—Courteous Service
GLENGARRY REALTY
479-7138 (24 hrs.)

234 MORTGAGES FOR SALE

SAEC
REAL ESTATE AND FINANCIAL CORPORATION 1001 Cloverdale Avenue, Victoria B.C. V8X 4E1
FIRST MORTGAGES FOR SALE

MORT AMTS	INT RATE %	TERM DATE	PROP VALUE
29,000	15	Apr/80	38,000
34,000	15	Apr/80	52,500
60,000	15	Apr/80	89,500
95,000	16	Sep/79	125,000
415,000	18	Aug/79	595,000

WAYNE STRANDLUND
(604) 382-9255 (24 hrs.)

MORTGAGES AVAILABLE

Amount	Type	Interest	Term
50,000	2nd	20%	1 yr.
70,000	1st	11%	3 yrs.
40,000	1st	12%	1 yr.
5,000 to 25,000	2nd	13-17%	1 yr.

Please call for particulars:
GLENGARRY REALTY & INVESTMENT CORP.
479-7138 (24 hrs.)

FIRST MORTGAGE
$20,000 portion available, good equity and covenant, 16½% short term. For further info phone Rae Investments Ltd. Mr Green. 388-7891

235 WANTED TO BORROW

FIRST AND SECOND MORTGAGE LOANS REQUIRED
For complete sub-divisions. Floating interest rates with prime rate used as base. Minimum 15% on first and 17% on seconds with interests payments monthly. Amounts accepted from $5,000. For further information call D. Barrie Hamilton, 478-9581 or 382-0369.
WATERMAN & ASSOCIATES REALTY LTD.
923 GOLDSTREAM AVE. 478-9581

$700,000.00 FIRST MORTGAGE required for completion of 40 lot subdivision. Superb view lots from ¼ to ½ acre in size located in Colwood area. Floating rate offered at prime plus 4%. For further information please contact D. Barrie Hamilton.
WATERMAN & ASSOCIATES REALTY LTD.
923 GOLDSTREAM AVE 478-9581

240 BUSINESS OPPORTUNITIES

GET INTO BUSINESS!
With an established bakery business located in a pleasant rural area including a growing delivery business besides the good, local traffic. Lots of equipment for $40,000, so get into business. Your first step is giving me a call.
385-3435 RUSS BLOW 656-4482
P. R. BROWN & SONS
Russell Blow 656-4482
P.R. Brown and Sons Ltd. 385-3435

IT ALL FITS TOGETHER!!
Either way you look at it the return on the business or the ownership of this Langford commercial parcel, this busy 3 Bay garage and adjoining lot and building make this a wise investment. Now priced at $185,000 for both parcels — or may be sold seperately. For details, call Lorraine Hett — 478-9581 or 478-2430. WATERMAN & ASSOCIATES REALTY LTD. 923 Goldstream Ave.

CARPET DYEING
Perma Color is now accepting applications for a carpet dyeing dealership for Victoria and Vancouver Island. The system cleans and redyes faded carpets to the original colour or changes the colour completely. For more details call or write Perma Color Canada Ltd. 4218 Yuculta Cres, Vancouver, B.C. V6N 3R5, 263-2222.

BEAUTY SALON
Two stations, four dryers, one shampoo basin. An outstanding location with low overhead that offers an excellent opportunity for an operator and helper to do very well. Gross sales over $32,000. An outstanding bargain at $10,000. Full particulars
THE McGREGORS 477-3675
Royal Trust 384-8001

WOODSTOVE DISTRIBUTORS
Canadian Manufacturer of Frontier Woodstoves requires Statewide Distributors on exclusive basis. Payment in Canadian Funds. Quality crafted and designed product. Brochures and prices on request. Qualified parties write or phone:
BALTIC INDUSTRIES LTD
234 Hutchings Street, Winnipeg, Manitoba R2X2Y2. (204) 632-4095

AUTO WRECKER
Over 100,000 sq. ft. of industrial land. Large quanset type building, welders, hoist, 2 compressors, floor jacks, yard wrecker, tow truck and including stock for $175,000. Located 45 min. from Victoria.
Don Oakes 478-4334
B.C. Land 478-5588

240 BUSINESS OPPORTUNITIES

SAANICHTON CENTRE
DANCLAIR DEVELOPMENTS LTD.
Excellent profit potential in new business area and new air conditioned building. Space available next to Post Office and Bank. Well defined business area with large residential clientle in fast growing centre. Join other businessmen moving to this area. Opportunity for:
Barber — Travel Agent
Sporting Goods — Appliances
Stereo Shop — Stationery
Insurance — Pet and Grooming
Toy and Hobby — Professionals
Hardware — Auto Supply
Or your specialty
For information call:
652-1141 FRANK CSINOS 652-3202
388-6275 Pager 2826
SEABOARD PROPERTIES LTD.
7173 West Saanich Rd., Brentwood Bay, B.C.

—BODYMEN—
—WELDERS—
OPPORTUNITY PLUS
(add this up) TRIPLEX — (3 Bdrm. suite plus 2 Bdrm. suite up, plus 2 Bdrm. suite down) plus triple C.P., plus attached workshop (wired 220v), plus industrial zoned lot (68.8' road frontage, plus Avg. 110' depth) — equals — VALUE at $72,000. First one with the correct sum wins — Call
Ray Smith NOW!!!
479-7722 (Res.)
Royal Trust 384-8001 (24 hrs.)

1.80 ACRES
Beautiful Residence PLUS Established Nursery
Exciting opportunity for business oriented purchaser to capitalize on long-established local operation, $145,000 firm! Personal enquiries only. Exclusive with:
DAVID SOUTHALL
477-7291 (Bus.) 652-1201 (Res.)
MICHAEL KENNAUGH
477-7291 (Bus.) 598-1045 (Res.)
D. F. H. REAL ESTATE LTD.

THREE HICKORY FARM STORES
EXCELLENT LOCATIONS
GOOD LEASES
FOR FURTHER INFO PLEASE CONTACT:
386-2111 GARY RESTELL 478-6987
MONTREAL TRUST CO.

DUNSMUIR 388-7868

15 UNITS PLUS OWNERS SUITE
Ideal family motel operation. Excellent condition $65,000 spent in last year refurbishing with quality materials. Easy care cement block building. Can add 5 more units. In 1 Mile Circle. Trade house, lot or mortgages as down payment. Asking Price $295,000. MLS 39322. Frank Wills 388-7868.

NEIGHBOURHOOD PUB:
Located Jaffray-Rosen Lake area in the B.C. Kootenays. Gross approximately $175,000/year, net approximately $60,000/year. Asking $360,000; $90,000 down includes three bedroom house. Contact Mr. P. L. Jones at East Kootenay Realty Ltd., 25 10th Avenue So., Cranbrook, B.C. Phone 426-8211 or evenings at 489-2408.

BUTCHER'S DREAM
Well established freezer meat business. Completely equipped. Walk in and begin earning an excellent return on your investment of only $7,500. Low lease agreement available to right party. Call 478-6050 evenings.

VARIETY STORE
Ideal family operation in suburban shopping plaza. Well established in expanding community. Asking $33,000 plus stock of approx. $18,000. Please call:
Residence Bill Remple Office
658-5794 477-1841
Block Bros. Realty Ltd.

PENDER ISLAND
Building supply and freight business. 5.85 acres. Living accomodations, well established. $210,000 plus stock.
Call Manfred Burandt 629-3271, Pacific Coast Lands Ltd. Pender Island B.C. V0N2T0.

FLORIST BUSINESS
Reduced to $12,500 for quick sale. Well established and showing an excellent net of $15,900. Listing service has further particulars.
Residence Gordon James Office
383-6518 477-1841
Block Bros. Realty Ltd.

TERRIFIC COFFEE SHOP AT best location on Island, price includes building and land approx. ½ acre. Present income $21,000 net. Should be a major restaurant. Don't miss this one. ML 38878.
AL MATTEO
Royal Trust 384-8001

BAKERY
Vancouver Island. Be your own boss, well established bakery and coffee shop for sale. Owner retiring. Good down town location in prime tourist resort. Victoria Press Box 610.

BEAUTY SALON
Act quickly — This modern four-chair salon has now been reduced to $20,000. For more info call
P ELWELL 477-3988
National Trust Co. 382-8101

GROCERY STORE
Busy corner store, turnover of approx. $200,000 per annum. Full price $18,000 plus stock. Phone Victor Wong, 385-2458, Byron Price & Assoc. Ltd.

Vancouver Island Bakery
Be your own boss, well established bakery and coffee shop for sale, owner retiring, good down town location in prime tourist resort. Victoria Press Box 610.

FLORIST SHOP A MEMBER OF UFC and FTD. Showing very good increase in sales and profit. Ideal owner operator situation. Apply Box 6316 Station C Victoria.

HOBBY STORE STOCK AND fixtures for sale. Whiteware, cold ceramics (no firing required). General supplies. Store rented by month. 595-2741, residence 382-6580.

UNIQUE TOY AND HOBBY business in upper Vancouver Island, $45,000 plus stock, further inquiries to Victoria Press Box 721.

CHARTER FISHING BUSINESS for sale, includes 31' Twin engine craft and boat house. Interested parties write Box 343, Sooke, V0S 1N0

COFFEE SHOP
Owner leaving country must sell before summer. Heart of downtown tourist area. $29,800. 658-5343 or after 5pm. 386-9570.

240 BUSINESS OPPORTUNITIES

SMALL ESTABLISHED FLOrist and plant shop, ideal for beginner. Grow with business! Will train if necessary. Small investment. 478-8054 after 6pm.

MUST SELL, INOVATION II Photography Studio, $22,500, for almost $30,000 in top-quality equipment and facility. 388-7485 or 384-5323.

SERVICE STATION FOR lease, excellent location. Permanent highway access. For more information, phone 246-9257 or 748-9416.

FOR SALE. BEAUTY SALON, situated in beautiful Parksville. For information call 248-5911 weekdays or 338-5978 Sundays.

FULLY EQUIPPED PHOTOGraphy studio, Innovation II, 384-5323 or 388-7485.

SMALL GROWING BUSINESS showing good return. Travel necessary. 474-1687 after 6 pm.

50% OF SMALL SEINER WITH A licence, net and skiff, $89,000. 479-7555.

FOLLOW THE CROWD, MObile Burger Bus, just completed, Crofton, 246-4485.

241 BUSINESS OPPORTUNITIES WANTED

URGENTLY REQUIRED
HOTELS-MOTELS
VARIOUS SIZES are needed to fill the increased demand from out of town clients searching for 20 to 100 units plus. Trailer parks, tourist lodges, and apartments of various sizes are also required, priced from $250,00 to $2,000,000. For personal and prompt attention, please call or write Cliff Anderson, IC&I Division, Pemberton, Holmes Ltd. 1000 Government St. Victoria 384-8124 or (res.) 477-3994.

244 REVENUE PROPERTY

PARKLANDS LEGAL DUPLEX
Modern (1975), well designed, up and down units, sep. entrances. Fireplaces in both. Upper offers 3 BR's, 1½ baths (MBR ens) LR, DR, K and sundeck. Lower is 2 BR, bath LR, DR, K and patio. Quality-built appliances and drapes included. Quiet, high view location at end of cul de sac. New ML offered at $85,500.
HERB McDANNOLD 384-6768
THE PERMANENT 382-9191

SxS DUPLEX HILLSIDE PLAZA
Attractive, modern (1967) SxS duplex. 2-BR each side, full bsmnts, conc. dividing wall. R.I. plbg for future development, rec rm. completed one side, elec heat, sep meters, appliances, etc. Convenient location, quiet, no thru st. Close to transportation, shopping. Priced at $82,500. For quick sale. ML 39473.
HERB McDANNOLD 384-6768
THE PERMANENT 382-9191

5 SUITES
Large home converted into 5 suites. Convenient, close in. Gross approx $10,440 p.a. Offered for quick sale at $73,000. ML 39584. Appliances and considerable furnishings included. Owner leaving for continent. For detail call
HERB McDANNOLD 384-6768
THE PERMANENT 382-9191

UNIQUE TRIPLEX
All on one large high view landscaped lot. 3 self-contained units each with fireplaces, modern kitchens and baths, all appliances, etc. Garage parking for 3 cars. Offers to $125,000. ML 36460. A property that must be viewed. Call
HERB McDANNOLD 384-6768
THE PERMANENT 382-9191

DUNSMUIR 388-7868

WHAT A MIX!!
5 years old, in good condition, with 24 large 2 Bdrm suites, 5 large 1½ Bdrm suites, and large 3 Bdrm. unit. Nets $52,000 before financing after 3% vacancy allowance. If owner occupied will net more. Open to all offers and trades considered. Asking $502,500. Frank Wills 388-7868.

ROCKHEIGHTS DUPLEX
Only 5 yrs. old and in mint condition. 3 BRs, 1½ baths each side. Sliding glass doors to patio. Quiet no-thru st. Asking $95,400 but anxious for offers.
HARVEY N. MERRITT
477-0141 pger551 595-7672

FAIRFIELD REVENUE
1 block from Dallas Waterfront. Nicely updated duplex with additional revenue from basement. Potential of $1,000 per month plus. Asking $95,000. Vendor very anxious for offers. Call for details.
BRUCE BATEMAN
477-0141 384-2827
HARVEY N. MERRITT
477-0141 pger551 595-7672
THE PERMANENT

BROWN BROS. on LANSHARD
"People Helping People"

SxS DUPLEX OAK BAY
Excellent location, owners occupy both sides so it's in tip top condition. 2 bedrooms each side — fireplaces in spacious living rooms, w/w carpets, sunny kitchens, full basements, family room and a 3rd bedroom in one side. Drive in garages. Large well landscaped grounds. $94,900.00.
REG SCHUMAKER 598-2333
(385-8771 anytime)

SPOTLESS DUPLEX
$59,900
Separate furnaces, separate light meters, separate hot water tanks in this immaculate up and down duplex. Main floor has 1325 sq. ft. with 3 bedrooms, living room with modern stone fireplace. Rent $350 per month. Basement suite is a 2 bedroom with an outside entrance, modern kitchen. Rents at $225 per month. One third of the high basement left for workshop and storage. Main suite vacant now. MLS 39176.
385-7721 Cliff Salmond 477-3626
GARDNER REALTY LTD.

JUBILEE AREA
TRIPLEX $76,500
with gross rental of $790 per month.
For details call:
Res. BRENT GERRETT Off.
598-7634 388-5464 #552 477-1841
Block Bros. Realty Ltd.

SXS DUPLEX
Modern stucco, full basements, fireplaces, 1400 sq. ft. finished each side. A rare find at $72,500. Jack Kennish or Jack Lidstone, 386-3585, anytime. Res. 477-9262 or 388-9929.

244 REVENUE PROPERTY

EASTER EGG OR NEST EGG?
You can start building more equity in real estate by taking advantages of good stable rents and a superb Oak Bay Avenue location. Up and down duplex grossing $580 per month and minimal owner expenses. Each clean suite has two bedrooms (and a fireplace!) Solid as they come. Take advantage of the owner's serious desire to sell now. Asking $79,500. MLS. Call now for more details.
DAVE HARDING
477-7284 (Bus.) 479-0344 (Res.)
D. F. Hanley & Assoc. Ltd.

APARTMENT BUILDINGS FOR SALE
71 Suites James Bay
67 Suites Oak Bay Junction
55 Suites Nanaimo
36 Suites James Bay
35 Suites Victoria
Plus many others, prices ranging from $19,500 per suite and from four years and up. For more info on these investment opportunities call SHANE BEFURT, 386-6164 or 479-0010. CASTLE PROPERTIES LTD.

$59,000
HALF OF 4-PLEX
STRATA TITLE
Only 3 years old, 1000 sq. ft. 2 Bedrm suite plus 1 bedrm. suite. $6900 P.A. gross revenue, 6 appliances. Live in one suite and rent the other. Small house or property as down paymt. City location. Westgate Rlty. 388-9941. JIM RANSON 479-5910.

MOBILE HOME PARK
NEWLY LISTED
SUPER POTENTIAL
$269,000
GOOD FINANCING STATEMENTS AVAILABLE
DOUG POWELL,
592-6417 or 386-6164 or pager 388-6275, No. 878, CASTLE PROPERTIES LTD.

APARTMENT BLOCK
12 SUITES
Only 6 yers. old and in good condition. 6 two bedroom and 6 one bedrooms. No vacancy. Financial Statements Available. FULL PRICE $255,000. CALL HAROLD WARE CASTLE PROPERTIES LTD. office 386-6164 or res. 385-1580.

TIMING IS RIGHT
For Real Estate revenue investment. We have an interesting selection of smaller apartment buildings including
6 suites prime Fairfield $105,000
10 suites Oak Bay 235,000
For details please call Graham Ireland, Res. 595-8845, or Doug MacKillop, Res. 384-0308, Island Homes Ltd. 386-7545.

26 SUITE APARTMENT
THREE STOREY FRAME BUILDING.
13 YEARS OLD. EXCELLENT OPPORTUNITY FOR DEVELOPER OR SPECULATOR TO ACQUIRE AND UPGRADE. FOR FURTHER INFORMATION CALL R. HOLMES OR B. SPARK, PEMBERTON, HOLMES LTD. 384-8124.

COME TO DOGPATCH
MAKE YOUR OFFER
Drive by 3103 Metchosin Rd. 4 rental units situated on a better than average sized lot close to shopping centre. Shirley McLeod, 382-0623. B.C. Land, 478-5588.

FAIRFIELD
Approx. $30,000 equity in Fairfield revenue for your apartment.
384-1424 388-5464 Pager 610
Smith, Dobson Estates Ltd.

LEGAL TRIPLEX
—Gr. Income $9,600
—Assumable Mtg.
—Sep. Meters & H.W.
—Off-street Parking
—Good Condition
—New MLS
—Listed at $69,900
386-2111 GARY RESTELL 478-6987
MONTREAL TRUST CO.

EXCITING VALUE
Contains 14 rental rooms and suites inclusive and is located in the Fort Street development permit area, shows excellent return. Priced at less than actual assessed value $59,500. Exc. with LARRY LINEHAM 595-0134 or National Trust 595-2121.

APARTMENT
22 SUITES
$325,000
Gross $45,000. Flexible financing. Trades considered.
JOHN ADDICOTT 388-4434
WESTMONT REALTY

ESQUIMALT, SIDE X SIDE DUplex. Carpeted, refrigerators and stoves, 3 bedrooms with fireplace, and 2 bedrooms. Rents $610. Asking $62,700. 388-9289 Owner.

FOR SALE BY OWNER, RENOvated up and down duplex, Gorge area, offers to $56,900. 382-7954 evenings and weekends.

"PRIVATE QUICK SALE"
Side by side 4plex, good holding property, $100,000 firm. 477-3156 or 382-1966.

LAKE COWICHAN 4 PLEX, NOT conversion, 2 bedrooms each, top condition, 479-3911.

9 SUITES, $129,000, GOOD REturns, no vacancies. Owner, 477-5796.

Opposite Beacon Hill Park
Ideal location to park, shops and downtown. 4 large furnished housekeeping rooms. Over 1900 sq. ft. on main floor. Large living and dining rooms with beamed ceilings, spacious, bright kitchen and 3 bedrooms. Full basement with extra room. $86,000. Owner 388-6186.

245 REVENUE PROPERTIES WANTED

EUROPEAN INVESTOR
Wants to expand his portfolio to include the Victoria area. He will look at any realistically priced revenue situation up to $3,000,000. Any reply will be treated as strictly confidential. Call
GLENN NICHOLLS
598-5144 598-7689
T.L. Mann & Associates Ltd.

EUROPEAN INVESTOR
Wants to expand his portfolio to include the Victoria area. He will look at any realistically priced revenue situation up to $3,000,000. Any reply will be treated as strictly confidential. Call
GLENN NICHOLLS
598-5144 598-7689
T. L. Mann & Associates Ltd.

APARTMENT BUILDINGS wanted, 12 to 36 suites. James Bay, Beacon Hill, Oak Bay or Fairfield areas. Reply with statement and photo to Chancellor Investments Corp. 325 7th St. E, Saskatoon. 306-652-6084. No agents please.

245 REVENUE PROPERTIES WANTED

APARTMENT BUILDINGS WANTED
50-300 SUITES
I have a prospective purchaser wanting a very large number of suites in Victoria up to ten years old. The newer the better and bigger the better. Prefers steel and concrete Hi-Rise but will also purchase large frame complexes if you are thinking of selling please call for a fast decision, financing is no problem. James Bay, Oak Bay, Fairfield, Jubilee areas prefered all inquires held in strictest confidence. Call SHANE BEFURT 386-6164 or 479-0010. CASTLE PROPERTIES LTD.

CASH BUYER
For apartments or Commercial Buildings, must have true value exceeding $1,000,000. Will pay cash to financing or all cash. (Courtesy to agents.) All replies held in confidence. Please call
GERRY FINNIGAN
388-6258
Cedric Steele Rlty. Ltd.

WANT FORT-COOK
Buyer wants apartment block in above area. Good cash pymt.
BOWDEN REALTY 383-5524

247 COMMERCIAL OR INDUSTRIAL PROPERTIES

DUNSMUIR 388-7868

CITY RETAIL OFFICE BUILDING
Located near waterfront in OLD TOWN of Victoria. Just about next to Victoria's NEW CONVENTION CENTRE to be built (starting this year). Completely rebuilt up to today's standards and by-laws. Three different buildings — one BRAND NEW (still under construction) over half already leased — rest fully leased and balance guaranteed. All buildings interwoven into a terrific complex netting approx. $250,000 per annum.
Asking $2,335,000
For further information call: Leo Pigert, 388-7868 or Res. 598-1975 or Evan Williams, 388-7868 or 388-5464 Pager 745.

CITY CENTRE
10% RETURN!!
Probably one of the finest renovated buildings near Johnston and Broad. Firm triple net lease. A trouble free property. Recently surveyed. Single tenant operates a thriving business, and has been at this location for a number of years. Existing lease has 56 months to go. Remember, a GUARANTEED 10% at $365,000 selling price.
Frank Wills 388-7868

Cedric Steele Realty Ltd.
388-6258

$71,100
Retail Warehouse complex, fully lesed, asking $675,000. Concrete building close to town. $160,000 cash to mortgage.
CEDRIC STEELE 592-3842

SHOPPING CENTRE
6 Tenants in this fully leased centre, net increasing to $103,000. Asking $1,000,000. Low down payment to good covenant.
CEDRIC STEELE 592-3842

GLENSHIRE
INDUSTRIAL LOTS
SERVICED
ZONED
HEAVY INDUSTRY
WAREHOUSES,
MACHINE SHOPS,
ETC.
UNBELIEVABLE PRICES
From $24,800 for 75,000 sq. ft. 1 acre for less than $2 sq. ft. Shop and compare.
DICK STROBL
Residence 477-0450 Office 477-1841
Block Bros. Realty Ltd.

FOR LEASE
INDUSTRIAL LOT
2.18 ACRES
Located in Langford, the fastest growing area of Victoria. Level cleared, land ready for development. Excellent location. Maximum exposure. Over 464 ft. of road frontage on 2 roads. Permitted uses are: offices, wholesaling, retail and rentals, machinery, etc. For details call 478-5260.

EASY CARE INVESTMENT PROPERTY
Located in Central Saanich this large 3 Module WAREHOUSE COMPLEX has good tenants and shows a reasonable return. Price is $500,000 and $160,000 will handle. For more information contact:
SPENCER LEE 386-3124
Seaspray Properties Ltd.

FOR SALE
FRASER VALLEY, B.C. LOCATION
Large modern commercial building suitable for private club. Building includes fully equipped lounge, large freespan auditorium, office space and modern kitchen facilities. Situated on 3 acres of land improvements include paved parking and sewage treatment plant. For further info contact D. Smith 732-7441 weekdays.

COMMERCIAL
CORNER SITE $155,000
Located in View Royal at main intersection on Hwy 1A. Fantastic exposure. Approx. 12,000 sq. ft. of land with 220 ft. of road frontage. Building with 1530 sq. ft. Adjoining 7900 sq. ft. lot available for purchase if needed. For details call:
Don Oakes 478-4334
Shirley Wilde 478-2459
B.C. Land 478-5588

247 COMMERCIAL OR INDUSTRIAL PROPERTIES

GOLDSTREAM-JACKLIN
Two buildings on 1.2 acres of commercial land. Presently leased to Donut shop with second building partially constructed. Court-ordered sale. Ideal opportunity as this must be sold. Call for details.
DAVE HARDING
477-7284 (Anytime)
D. F. Hanley & Assoc. Ltd.

WAREHOUSE COMMERCIAL
27,000 sq. ft. of floor space, heavy duty construction, 1.17 ac. of land, ideal for distribution centre, less than 2 miles from City Hall, excellent leases, large part could be available for owner-occupier. Possible future expansion, $795,000 for sale by owner. Victoria Press Box 766.

CAMPGROUND-TRAILER PARK
Beautiful 114 acre site only minutes from Victoria. Extremely well developed property with super cash flow and potential for more development. Trades considered on asking price of $675,000. Call
GLENN NICHOLLS
598-5144 598-7689
T. L. Mann & Associates Ltd.

INDUSTRIAL LAND
1.91 acres in Central Saanich. Can be subdivided into 3 lots. Gently sloping, easy to build. Fully serviced. A real bargain!! Asking $2.50 sq. ft.
HARVEY N. MERRITT
477-0141 pger551 595-7672
THE PERMANENT

NEW SHOPPING CENTRE
BUSY INTERSECTION
Quality Construction
Eighty per cent leased
Ten per cent return
For
$1,050,000
Call
JOHN ADDICOTT
388-4434 WESTMONT REALTY

APPROX. 1.9 ACRES OF COMmercial property near Colwood corner. Excellent highway exposure. Ready for development or good holding property. Revenue from existing building also. Asking only $3.20 per sq. ft. and must be sold! For information call ALMER OLSON, BILL JENSEN or BERT COLES, Royal Trust, 384-8001.

OWN YOUR OWN
I have three grocery stores for sale ranging from $79,900 to $150,000. Land, building and equipment. CALL ME ANYTIME FOR MORE INFORMATION.
477-0141 JACK HOWES 721-5100
The Permanent

FOR RENT: COMMERCIAL corner space on highway. Suite automotive or RV sales or rentals. Rent $100 per month. 478-4655.

FOR RENT OR SALE BY owner. Industrial shop and office on highway. Rent $600 per month or sell for $54,900. 478-4655.

WAREHOUSE
Strata title warehouses from 1300 to 1700 sq. ft. Call 382-4218, evenings 598-7273.

3930-3932 Douglas St.
$127,500. or half as Strata-Title or house on trade. 477-0303.

COMMERCIAL CORNER LOT on highway, $3.90 per square foot, 478-4655.

250 HOUSES FOR SALE

SWINERTON'S REALTY WORLD

Elbow Greasers
900 Admirals Rd.
Your Chance
Semi-bungalow with full base. 2 Bedrooms down, 2 up. Nice treed lot. Among lovely homes. Vacant. Needs paint. Only $47,500 MLS.
ED JUPP or KEN WATERS
385-2481 (24 Hrs.)

HOME and REVENUE
CONSIDER THIS! A three-bedroom home for your family, plus a three-bedroom rental unit for your in-laws in a modern 1970 DUPLEX. Many ways to save here, and you have a most worthwhile investment! Priced realistically at $68,500, terms to suit. Call now for appointment to view. Bob Carter, 598-6143, or 385-2481 (24 hours) MLS.

Fairfield-Rockland
Brick Beauty
$109,900
Old world charmer — try to find another brick home of this calibre in this price range. Separate Dining room, 4 fireplaces — 5 bedrooms. Separate double garage. Immaculate inside and out. For details please call:
LYLE WICKS 477-5151, 385-2481
Swinerton Stewart Clark Ltd.

NEW HOME DIRECTORY IN COLWOOD
A WIDE VARIETY OF BUNGALOWS, SPLIT LEVELS AND TWO-STOREY HOMES WITH FULL AND OPEN BASEMENTS PLUS R.I.D.P. READY FOR DEVELOPMENT. ALL HOMES INCLUDE THERMOPANE WINDOWS, EXTRA INSULATION, ELECTRIC HEAT, FIREPLACES AND MORE. CHOOSE A PLAN, LOT, COLOR SCHEME, AND TYPE OF FINANCING TO SUIT YOU. WE ALSO HAVE TWO STOREY AHOP DUPLEXES $1250 DOWN VERY NICELY APPOINTED. ALL HOMES CARRY A 5 YEAR WARRANTY. VISIT OUR DISPLAY HOME AT 544 STORNOWAY OFF WISHART RD. AND DISCUSS YOUR HOUSING NEEDS. P.S. SOME HOMES QUALIFY FOR $2500 GRANT.

WED-FRI 1-6
SAT.-SUN 1-5

FOR MORE INFORMATION PH. KEN MILLAR AT 478-1721 or 384-8075 PAGER 519

FOR YOUR CONVENIENCE HOME DIRECTORY MAP LOCATED AT CORNER OF SOOKE AND METCHOSIN RD.

RIDLEY BROS.
DEVELOPMENT CO. LTD.
MEMBER VICTORIA HUDAC

$53,900
BRAND NEW GLEN LAKE
—3 bedrooms
—Part basement
—¼ acre
—Fabulous lake view
—Heatilator fireplace
—Just reduced $5,000
—Good financing
DOUG POWELL, 386-6164 or 592-6417 or pager 388-6275, No. 878. CASTLE PROPERTIES LTD.

250 HOUSES FOR SALE

National Trust Realtor
HILLSIDE MALL 595-2121
3440 DOUGLAS 382-8101

COUNTRY SETTING
A cosy, 2-bedroom home snuggled in tall firs by a rushing stream — a uniue property — 1½ acres — only a 15 minute drive from Victoria — priced to sell at $61,900. For further information call R. W. RHODES 382-8101 or 479-9241.

OPEN HOUSE
OAK BAY
3328 GIBBS RD.
(off Henderson)
FRI., SAT., SUN., MON.
1:30-4:30
Quiet cul-de-sac, walking distance to schools, UVic, shopping. A terrific four level split family home designed and built for present owner in 1959. Spacious entrance to large living and dining room. Glass doors to sundeck. Bright kitchen, new appliances, dining area. Four good-size bedrooms, master king size, full bath ensuite, lower levels have den, utility, 2-pce. bath, drive-in garage, large games room, economical zoned oil heat. Very pleasant treed garden looking onto H.B. woods. See inside yourself for the quality and easy livability. A great home for parents and children. Phone anytime for viewing at your convenience. Excellent value at $115,000. But do see inside.
MR. DREW 592-0927
MR. HOMER
388-4771 Office 382-8101

JUBILEE AREA
SIDE BY SIDE DUPLEX
Terrific 1st. class condition. Stucco. 2 bdrms., each side. Spacious L.R. Imitation Fireplaces. H.W. floors. Electric stoves and fridges included. Eating area. Laundry room. 3 and 4 pce. bath. 2 omatic furnaces. Crawl space. 50x150 lot. Quiet street. Hurry while this lasts. Full price just $69,900. Call DORIS ADAMS 598-1813 or 595-2121.

FAIRFIELD CHARM
Dark beam ceiling in large living and dining room, fireplace. Quality wall-to-wall rug. Spacious kitchen with 3 appliances. Sunroom. 3 bdrms., plus 3 rooms upstairs, full basement. Garage off back lane. Walking distance to Park and Ocean. VACANT. Asking $66,900. MUST BE SOLD.
RON CROW 592-4989 or 592-2121.

THE GORGE
Solid, older, large, 2-bdrm home with H.W. floors in L-shaped living-dining room. Convenient kitchen — deluxe bath — high basement, large rumpus room plus extra bdrm. Hot-water heat. Lovely outlook from private sundeck above garage. Asking $66,500 with large 10¼% mortgage.
RON CROW
592-4989 or 595-2121

RETIREMENT GEM
Immaculate, 2-bdrm, no-step home in choice area. In-line living and dining room. Delightful kitchen with laundry area. Garden area, fruit trees, carport and storage. Asking $53,500. RON CROW 592-4989 or 595-2121.

FAIRFIELD/OAK BAY
Spacious, no-step bungalow with 3 to 4 bdrms., 2 baths, laundry room and delightful family room with stone fireplace, glass doors to patio and spacious fenced backyard. Drive-in garage. Choice quiet area. Priced for quick sale at $72,500. RON CROW 592-4989 or 595-2121.

OAKS
Highlight the large lot and nestled amongst them is a cute 2-bdrm home. Updated plumbing and wiring, wall-to-wall carpeting and tastefully decorated Upper Quadra area on a very quiet street $44,900. Call:
LARRY LINEHAM 595-0134
Office 595-2121

SUPER DEAL ON
999 TATTERSAL
OWNERS ARE MOVING. This clean 1½ storey 2-bedroom home has more space upstairs for development. Handy location for Town and Country Shopping Centre. Listed $55,000.
JOHN SHAVER 382-9444
Office 595-2121

IF IDA CLUB
Do you belong to this Group? See the home for you and by the time you make up your mind it is sold? Then don't slip up on this one. Excellent 2-bedrm (3rd in full basement) bungalow on Glen Lake Rd. 13½ years young and very well maintained. Also includes dandy pool complete with pump, filter, etc. Now only $52,500. Act now, then you won't be saying If Ida Made Up My Mind Sooner! MLS 039295.
ART EVANS 386-0276

BLOCK TO GORGE
Situated on Esquimalt-Vic West border. Dandy large family home. 4 big bedrms up, living room with fireplace and new wall-to-wall carpets, kitchen updated with built-in dishwasher, new drywall throughout. Asking $59,900. MLS 038455. See today with
ART EVANS 386-0276

GLEN LAKE
$52,500
Very attractive 2-bedroom main floor home near school. Living room. Kitchen and dining area. Large sundeck. Swimming pool. 3 Bedrooms and rec room in basement. To view call HAL BARBER 385-1047 or 382-8101.

GORGE AREA
$48,500
For this attractive 2-bedroom home in Gorge area. ALL this home needs is a little paint on the inside. Full basement, living room, dining room and fireplace. About 20 years old. To view, call HAL BARBER 385-1047 or 382-8101.

382-1734 SUREWAY

OPEN HOUSES TO VIEW
1:30-5:00
SAT & SUN

AMBER PLACE
$50,000
Exceptional new homes in a unique planned environment nearing completion.
★ 3 bedrooms
★ Stone Fireplace
★ 1½ baths
★ Skylights
★ Fully landscaped
★ Post & beam const.
Total financing with government grants. Located off Glentana Rd. near Admirals and Craigflower.

250 HOUSES FOR SALE

FOR SALE Royal Trust 477-0191 384-8001

2 OCEANFRONT HOMES
No. 1 — 6 yrs. old, 2 B.R.s, full bsmt., 2 baths. $67,500.
No. 2 — 5 yrs. old, 3 B.R.s, full bsmt., 2 baths, 2 fireplaces, own boat ramp. $89,900.
DAR GARSIDE 384-8001

NO SWIM POOL
But everything else. Sauna, swirl, recreation rooms, exercise room, workshop, etc. Near university, southern exposure. Reduced $2,500, now $29,500 and offers invited. MLS.
DAR GARSIDE 384-8001

SEAVIEW
Once in a lifetime! 2-storey, tudor-style home on 1½ lots. View of Shoal Bay and Trial Island. Trees and rocks, a gardeners delight — oak floors from entrance hall through living room into den and sunroom then into separate dining room. Stone fireplace in living room — cast iron enclosed fireplace in den. Kitchen and bathroom updated few years ago — 2 bedrooms on main plus 2 more upstairs — lots of closets — separate garage. Drive by 129 Beach Drive and phone for appointment to view. $97,900. Excl. listing. Leaded windows.
JOHN MORRY
592-9770 or 384-8001

NORTH OAK BAY
Nice split-level with 4 bedrooms on one floor. Master 3-piece ensuite. Great level sunny yard. Well priced at $89,000.
JEANNIE DEWHURST, 658-8980 or 384-8001.

BRAEFOOT AREA
Located on quiet cul-de-sac this two-year-old, three-bedroom home offers F.P. up and down in big rumpus room, 3 bathrooms, 4th bedroom down. Ground level entrance to main floor. $74,900. Call HAZEL CAMPBELL 721-5218 or CONNIE REYNOLDS 477-8914 or 384-8001.

DISTRESS SALE REDUCED TO $50,900
Don't let the appearance of the exterior of this solid older home discourage you — there are lots of surprises inside. Drive by 271 Cadillac and give us a call for appt. to view the five bedrooms, full basement, family kitchen and living room with feature fireplace. A genuine hardship here due to ill health. MLS 38363.
OLE KNUDSEN 479-8914 or 384-8001

NORTH OAK BAY
4-BR split-level home on well landscaped property. Only 8 yrs. old and priced right at $89,900. Call to view with CONNIE REYNOLDS 477-8914, or HAZEL CAMPBELL 721-5218 or 384-8001

HOME SEEKERS
We will be working all Holiday weekend and have 2 homes in North Oak Bay, acreage with quality home. No-step rancher Saanichton, character home Oak Bay. Strata Duplex. Custom rancher in Cadboro Bay and many others. Call to view with HAZEL CAMPBELL 721-5218 CONNIE REYNOLDS 477-8914 or 384-8001.

SIDE X SIDE DUPLEX $90,000
Main floors offer 2-pce. bathroom, utility room, separate storage area, kitchen with eating area off and sliding doors to patio, carpeted living room, nice entrance with open stairway to three bedrooms, 4-ce. bathroom and sundeck. Separate fenced back yards and large common area in front with good driveway. Situated on quiet cul-de-sac in the Langford-Glen Lake area. Strata titled and owner occupied. For more details re: financing please call CONNIE REYNOLDS 477-8914, HAZEL CAMPBELL 721-5218 or 384-8001.

10 MILE POINT BEAUTIFUL SEAVIEWS $107,300
4 yr.-old home with seaviews from all rooms. 3 bedrooms, 2 baths, family room, den, utility, living room with beautiful rock fireplace. Private sundeck off second floor and large sundecks off family room and dining room. Large easy-are lot. Phone
JIM DONNELLY
477-0191 477-8855

ATHLONE DR.
Very, very rarely is there an opportunity to obtain a home in this extremely stable and desirable residential area. Set on a beautiful property with an outstanding treed panarama in all directions. This immaculate, one-owner, no-step bungalow offers 3 bedrooms, a lovely bright living room with fireplace, separate dining room, main floor utility and shop plus an attached garage. Well loved for 30 years, this well kept home and property has just been on sale at $72,900. This is ATHLONE DRIVE. You would be well advised to call immediately for an appointment to view.
STEVE MOONEY
477-0191 477-4197

CLASSIC HOME 3000 sq. ft. SECLUSION
Words won't describe this spacious carpeted home, designed for family living with a library and family room on the second storey as well as 3 bedrooms. On the main is the master bedroom, living room, dining room, kitchen and 2 baths plus utility. There are 3 decks and in the basement there is a rumpus room with brick fireplace, roughed-in Games room, another bath and workshop. Ideal set-up for a swimming pool off Rumpus in the natural rock setting. Immediate possession and asking only $119,000. Call now
VIVIAN ROBERTS
477-0191 477-0281

IN-LAW SUITE $63,500
If you would like to reduce your cost of living, have an in-law share your home. Here's an ideal situation, 3 bedrooms, living room with fireplace, dining room and kitchen on main floor plus 1- or 2-bedroom in-law suite in lower level. All this on ⅓ acre in Tanner Rd. area. Lots of parking, handy to bus. MLS 37224. For additional information call
477-0191 Gale Christenson 477-7047

WHY PAY RENT?
When you can have your own little 'roof' for just $29,900? This spotless 1-bedroom condo is vacant and waiting for an occupant. Situated in 'The Northport', a short walk to the Shelbourne Plaza and amenities. End price includes range, ridge and drapes. Absentee owner anxious and open to offers. MLS. Call
477-0191 JOHN LUND 384-9279

EVEN THE EASTER BUNNY
WILL APPRECIATE this happy little home that has shrunk on the present owners due population increase. It consists of 2 bedrooms (one almost finished down), drive-in garage, large sundeck and sits on a nice 55'x150' lot. (Just dandy for a bunny farm.) Drive by 1641 McRae Ave. Then give me a call. Asking price just $47,900. Exclusive.
477-0191 JOHN LUND 384-9279
Have a Happy Easter!

250 HOUSES FOR SALE

FOR SALE Royal Trust 477-0191 384-8001

EASTER WEEKEND SELECTION
FRESHLY PAINTED inside and out, 2- or 3-bdrm., no-step bungalow, comfortable living room with fireplace and wall-to-wall, nice treed lot close to town, excellent low-interest financing, asking $44,900. (MLS)

HOME PLUS REVENUE, newer Gordon Head area, 3-bdrm., 3-bathrm., full-bsmt. home with lovely 2-bdrm. suite down with fireplace and separate entry. Asking $74,900.

MT. DOUGLAS OUTLOOK from this newer 3-bdrm., 2-bathrm., full-basement Gordon Head home. Very attractive plan, handy to everything, asking $68,900. (MLS)

CHARMING BUNGALOW, 2 bdrms., fantastic floor-to-ceiling used brick fireplace, carport, utility and shop, large treed lot. Walking distance to Langford Lake, shopping and school. Asking $44,900.

For further information and an appointment to view, please call
477-0191 Steve Mooney 477-4197

IT'S YOUR MOVE! LET JEANNIE DEWHURST HELP YOU EVERY STEP OF THE WAY!
1. Needs a clean-up committee! 4 bedrooms, family room off kitchen. 2 fireplaces, 2 full bathrooms. Good location. $115,000.

2. Here's a lot of house obtainable now at a good price. Offers requested on asking price of $159,000. 4 bedrooms on one level with family kitchen, living and dining room.

3. King of the Castle! Your own private kingdom at end of cul-de-sac. Carefree lot. 4 bedrooms up. Family, rec. room and all other living on main. $129,000.

4. Spanish Hacienda! Uniquely private and interesting. 5 bedrooms, 3 bathrooms. Rec. room. Extensive use of reclaimed brick, feature wood walls and glass. University area. $139,000.

5. Warm and inviting. Impressive interior with huge family room and wet bar off kitchen. Den, bedroom, bath on main off large living room. 2 bedrooms up. $149,000.

6. Royal Oak Country Setting. Hot water heated, well insulated. 4-bedroom bungalow with basement. 3-pce. ensuite. $79,900.

MAKE YOUR MOVE WITH JEANNIE DEWHURST
658-8980 or 384-8001

BROADMEAD, PANORAMIC VIEWS
One of the nicest family homes overlooking the city to the Olympics. 3 bedrooms, spacious master with ensuite and dressing area. Large living room with rock fireplace. Formal dining room, kitchen open to family room with fireplace, large rec. room. Double garage. Asking only $135,000. ML.
Barbara Liebenau 479-8389

SECLUSION! ½ACRE REDUCED TO $89,900
Lovely spacious 3-bedroom home with recreation room and extra bedroom in lower level on ½-acre wooded property on Sayward in Cordova Bay. Master has ensuite, ideal family accommodation in charming area. ML.
Barbara Liebenau 479-8389
ROYAL TRUST CORP.
384-8001

MUST SELL 3247 GLASGOW 52x208 LOT
This very comfortable 4-bedroom home in good central location close to Cloverdale School. Attractive fireplace in cosy living room and very large kitchen-eating area. Offered at $49,900.
Barbara Liebenau 479-8389
ROYAL TRUST, 384-8001

ROYAL OAK — 1.6 Acres
A value-packed ranch-style medallion home on meadow-like property. One owner, custom throughout both completely-finished levels. Family kitchen, 4 B.R.s, rec. room, workshop, large sundeck. Do call and see for yourself with CONNIE REYNOLDS, 477-8914 or HAZEL CAMPBELL, 721-5218 or 384-8001.

CASH TO $65,000
2-Bdrm. with LARGE living room prefer Gordon Head. Please call RAY SMITH 479-7722 (Res.) or 384-8001 (24 hrs.)

WANTED
Newer 2-bedrm. with LARGE living room, full basement, small garden (yard) prefer Gordon Head. Immediate decision — please call
RAY SMITH, 384-8001 (24 hrs.) or 479-7722 (Res.)

BEAUTIFUL BROADMEAD
Park-like setting — on easy-care lot. 4 bedrooms — rec. room with fireplace — large, separate dining room. Spacious master bedroom with 4-pce. ensuite plus 2 more bathrooms, full basement with large work area. View with
JEANNIE DEWHURST 658-8980
JESSIE McGRATH 479-3982 or
MARION HOPKINS
592-4351 or 384-8001

DELIGHTFUL DUNSTERVILLE
Good on the outside, better on the inside! Big kitchen with built-in nook, nice dining room. Big living room with fireplace, separate den or office. 3 bedrooms. Stunning carpeted rec. room with built-in bar and dance floor. Sewing room, workshop. Pleasant country outlook. See this one at $76,900.
Jeannie Dewhurst 658-8980
Royal Trust 384-8001

ESQUIMALT FANTASTIC VALUE
Owner must sell this 3-year-old, 3-bdrm., spacious condo. Wall-to-wall carpet. Appliances included. Very convenient location. Low down payment. Offers on $38,900.
JESSIE McGRATH
479-3982 or 384-8001

WANTED
2-bedroom home with sep. dining room and basement (Older O.K.) MUST HAVE THIS WEEKEND. Buyer in town Thurs.-Sun. only — possession to suit. Please call RAY SMITH 384-8001 or 479-7722 (Res)

ATTENTION BUILDERS!
3-Bedroom home on Saanich Road could be purchased with extra lot. Please call today on this EXCLUSIVE.
BARBARA LIEBENAU
479-8389 or 384-8001

VICTORIA PROPER
Listed April 12, 3-bedroom, full-basement modern bungalow. Attractive living room with fireplace, in-line dining. Large kitchen, double stainless, 2 bathrooms, 28' rumpus, fireplace, bar and wine storage area. 26' workshop. Large separate carport with extra paved parking. Can you believe only $59,500. MLS.
DAR GARSIDE 384-8001

250 HOUSES FOR SALE

FOR SALE Royal Trust 477-0191 384-8001

COLWOOD BEAUTY
Be the first to see this modern 3-bedroom home. Clean as new. Full basement, rumpus room, 2 bathrooms. Large landscaped lot, the huge firs do not block the sun. Extra parking spaces. $63,900.
DAR GARSIDE 384-8001

GORDON HEAD
Large foyer, Cathedral entrance to family home in prime area. 4 B.R.s, spacious L.R. and D.R. Large sundeck overlooking garden with room for pool or tennis court. Close to the sea. Call today to view with
HAZEL CAMPBELL 721-5218
CONNIE REYNOLDS
477-8914 or 384-8001

WALK TO SHOP
Situated between the 2 large shopping centres on a quiet cul-de-sac this home offers 3 B.R.s on main plus one in fully-developed lower level with rec. room, wet bar, enclosed laundry area. Mint conditions throughout. Large deck off kitchen and added secluded fenced brick inlaid garden patio with B.B.Q. Large assumable mortgage at 10¼% rate. You must see this one. Call
CONNIE REYNOLDS 477-8914 or
HAZEL CAMPBELL
721-5218 or 384-8001 anytime

CADBORO BAY
Custom executive no-step rancher with heavy shake roof and quality throughout the 1750 sq. ft. Entertainment-size L.R. and D.R. Den with floor-to-ceiling old brick F.P. Large master B.R. with walk-in closet and 3-pce. ensuite. Extra second B.R. Oak cabinets throughout. Jenn-Aire range, instant hot water, garburator, imported bathroom fixtures. Vacuum system. Hot water heating system. Automatic doors on double attached garage. $139,500. Exclusive with
CONNIE REYNOLDS 477-8914 or
HAZEL CAMPBELL
721-5218 or 384-8001

BRITISH AMERICAN REALTY LTD.

EASTER OPEN HOUSES
2-4 FRI.-SAT.
363 OBED
$53,900
Don't miss this solid 2-bedroom, full basement home including large party size Rec. Room with wet bar and 2 pce. off. Beautifully maintained including LR with FP, DR and bright kitchen with Sundeck off. Excellent landscaping, mature trees and fully fenced. All offers considered for immediate possession.

2-4 FRIDAY
1002 DE COSTA
EXECUTIVE STRATA
$69,900
Only one-year-old and quality throughout. Its located off Selkirk overlooking the Gorge waterway. Features include a unique floor plan to take advantage of the water views. The home encompasses 2 or 3 bedrooms with patio, super large LR (19.8x21') and DR. The kitchen has loads of cabinets with a comfortable eating area looking over the Gorge. There is lots of storage plus workshop. Quality with minimum upkeep. Its something unique for those who need space but not upkeep.

DLDLDpd.
2-4 SAT.
4529 TIEDEMANN (OFF FERNDALE)
$119,500
Custom built post and beam, 2600 sq. ft. of outstanding quality, located in the finest area of Gordon Head very close to beach/ocean. Built just 2 yrs. ago for present vendors who must very reluctantly sell this fine home. In addition to the 4 bdrms, 3 baths, 2 FPs, family room plus Rec room. Offered also are lots of built-ins — dishwasher, range, oven, intercom, vacuum system and wet bar. Must be sold, all offers seriously considered.

2-4 SUN., MON.
550 AGNES
$67,900
FOUR LEVEL SPLIT
An attractively designed home offering all the space you ever needed. The home is 5 yrs. old with 3 bdrms and master ensuite, kitchen with dishwasher, garburator and built-in nook. Living room and dining room are large enough for good size furniture. Remember, with a 4 level split you have a full bsmt which in this case is partially developed. Located in the quiet and convenient Glanford area. Hurry!

LOOK
2-4 SUN., MON.
1249 KRISTIN PL.
$63,900
Close to Brentwood Marina, even sea views from this 3-year-old home. Unusual design with sunken LR with feature FP, raised DR and large bright kitchen with views. Other features include 3 bdrms, 4, 2, 2 pce. baths, rec room (very tastefully decorated) and large fully fenced yard located on a quiet cul-de-sac just off Stelly's X Rd. Offered now at $2,600 below list price.
Your Hosts
LEE WROBEL
385-1431
RANDY SMALL
388-6275
865-654
British American Realty Ltd.

G Glengarry Realty & Investment Corporation

WATERFRONT
Sooke Basin
1993 KALTASIN
Owner has moved to Nanaimo, immediate possession. Must sell, no reasonable offer refused. Asking $85,900. MLS. Drive by and call.
DON MacGILLIVRAY 658-5135
GLENGARRY REALTY 479-7138

250 HOUSES FOR SALE

BLOCK BB BROS.

SELL THROUGH VIDEO
3073 DONALD ST.
OPEN HOUSE
2:00-4:30 P.M.
A great no-step home on a quiet street, 2 large bedrooms, cozy fireplace to add warmth to the living room. Spacious dining room, step-saving kitchen. Separate garage. Must be sold, vendor has purchased. Try your offer — $44,900.
Erna Ellsay Office Helen Darling
477-5705 477-1841 479-4334

COUNTRY LIVING WAS — $47,900 REDUCED TO $42,900
A well laid out 3-bedroom, 5-year old-home situated on an 87'x104' lot overlooking a valley. Just 30 minutes to Victoria. Must sell this week. Be the smart family that gets this bargain. $42,900.
383-6518 Gordon James 477-1841

SUPER BUY $49,900
$2,300 down could buy you this clean 4-bedroom, full-basement home in quiet residential district near to schools and bus. $40,300 1st mortgage at 10¾ per cent assumable. Drive by 2735 Belmont Ave. ALL OFFERS will be presented to desperate vendor. Asking price $49,900.
Sam Kahlon Office John Stewart
386-2015 477-1841 598-7776

HIGH ROCKLAND SWEEPING VIEWS ¼-ACRE GARDEN
High on a "country" road in Rockland, a charming, 2-storey, 3-bedroom residence on a beautifully-terrace ¼-acre garden. Reception hall, 21' room, formal dining room, den, conservatory adjoins the living room, 2 baths plus a shower in the high basement. Built in 1929. Offered at $119,000. MLS.
Ted Walford Office Bill Remple
598-1420 477-1841 658-5794

WOODED SECLUSION UNIQUE DESIGN SKYLIGHTS — CEDAR
A distinctive new residence in BROADMEAD. Over 3300 sq. ft. luxury area provides up to 5 bedrooms, 4 baths, 5 F.P.s. Extensive and intriguing use of rock outcroppings, skylights and cedar. Fascinating breakfast area and family room. Master bedroom complex and private. Delightful secluded back garden. Truly one of a kind. Offered at $157,000. MLS.
Ted Walford Office Bill Remple
598-1420 477-1841 658-5794

SOUTH OAK BAY SUPERB SEA VIEWS OPTIONAL SUITE
A 2-storey, contemporary residence built in 1964. Currently used as a 3-bedroom home plus a separate and most attractive 1-bedroom suite. However, it readily reverts to its original 4-bedroom, 3-bath, single-family status. Tastefully decorated. Secluded viewing deck affords spectacular views of SEA and OLYMPICS. Offered at $129,000. MLS.
Ted Walford Office Bill Remple
598-1420 477-1841 658-5794

SOUTH OAK BAY 4 BEDROOMS CORNER GARDEN
Situated on a delightful corner garden in South Oak Bay, an extremely well-built home with 2 bedrooms on the main and 2 upstairs, a spacious kitchen with divided breakfast room, living room with fireplace, full bathroom, and a workshop, small television room and playroom in the excellent basement. Fully private patio. offered at $69,000.
598-1420 Ted Walford 477-1841

SOUTH OAK BAY HILLTOP PRIVACY SUPERB VIEWS
Situated atop a hill affording 180 degrees of sea and island views, a spacious 4-bedroom residence on almost a third of an acre of beautifully-terraced garden with private walks and lawn. Delightful 2-level reception foyer, drawing room with curved view windows, dining room, large study with fireplace, 20' kitchen with entrances from the upper foyer, dining room and study. 2 bedrooms on the main, master with excellent views and ceiling-high wardrobes and 2 bedrooms downstairs. Billiard room. Enclosed workshop. 3 bathrooms. 2 fireplaces. Large view- and sundeck with glass screening. EXCLUSIVE.
598-1420 Ted Walford 477-1841

ELK LAKE FRUIT TREES ONE-THIRD ACRE
Across the road from swimming and boating on ELK LAKE. 3 bedrooms, large family room, living room, family kitchen. Secluded back garden with fruit trees. Excellent parking for camper and boat. Offered at just $68,500.
598-1420 Ted Walford 477-1841

TATTERSAL TUDOR BEAUTIFULLY APPOINTED TREES AND SHRUBS
On a delightfully-treed and shrubbed garden in the exclusive area of TATTERSAL, a beautifully-appointed 3-bedroom TUDOR Home in immaculate condition. Foyer, living room with fireplace, dining room with Franklin stove, large family room, spacious kitchen with oak parquet floor. Small office-cum-study. 2 bathrooms. Hardwood floors. Master bedroom on main, wood bannistered staircase up to 2 spacious bedrooms and bathroom. A picture book Tudor home offered at $79,000.
598-1420 Ted Walford 477-1841

Lorenzen REALTY LTD.
50 Bastion Sq. Bus. 383-4151

OPEN HOUSE Sat., 1:30-4:30 2875 Gorgeview
Inlaws or 5-bdrm family house, main floor, living rm with FP, sep. dining rm, big kitchen, 2 bdrms, 4 pce. bath. Down 3rd bdrm sep. utility, big workshop, dr.-in garage. Upstairs full suite pretty living rm with study alcove, kitchen with eating area, 2 bdrms, 4 pce. bath and private entrance. Big yard. $59,900.
Betty Shepherd
388-5464 Pager 704

OPEN HOUSE SUN., 2:00-4:30 718 Grousewood
Off Fulton Rd., a 4-yr.-old with a 1-bdrm suite with separate entrance. Both living rms have pretty brick FP. Main fl. 22x15 liv. rm, good dining 'L', kitchen with eating area, 3 bdrms, master ensuite, big main bathrm. Lower fl. a 4th bdrm needs some finish work and there's a big utility, storage and furnace rm plus the attractive suite. Lots of parking for boat and camper, potential for big workshop, half acre property with sea views. Asking $65,500.
BETTY SHEPHERD
388-5464 Pager 704
LORENZEN REALTY LTD.
383-4151

250 HOUSES FOR SALE

BOORMAN'S 612 Fort St. 386-7521 2045 Cadboro Bay Rd. 595-1535 BOORMAN INVESTMENT CO. LTD.

"SEAVIEWS — SECLUDED BACKYARD
Situated on an exclusively planned hilltop in Gordon Head and on a well treed 160 ft. lot is this contemporary split-level home. Unobstructed views of Mt. Baker and Haro Strait may be enjoyed along with its many features such as: large living room with raised quartz fireplace, dining room with walk-on veranda. 3 bedrooms up with veranda, den, laundry and workshop down, and separate basement with rough fireplace, intercom and vacuum. Very well priced at $119,500.
386-7521 WYNN WRIGHT 477-6155
KEITH BOORMAN
386-7521 598-3730

NEW LISTING ESTATE SALE $58,900 OPEN SUN., 2-4
This is a spotless 2-B.R. home with a one-bedroom in-law suite in the full basement. Good quality throughout with oak floors in living room, dining room and halls. This home is fully modern with new kitchen, new gutters, Kenetex, storm windows, 3-yr.-old hot water tank. Ready to move in. It is conveniently located at 2572 Blackwood near the park and the corner of Bay and Cook. MLS. See it today with:
J. P. DUECK, FRI, RI (BC)
386-7521 479-9909
GAIL WEINBERG
595-1535 477-4467

New Listing Must Be Sold OAK BAY $42,000
Very attractive bungalow-cottage situated on quiet residential street close to schools, park and shops.
—excellent rental or starter home
—very clean and bright inside
—recent W/W carpeting
—modernized kitchen
—all services updated
—1-2 BDRMS.
—lot size 50'x140' approx.
—garage
—open to offers
KEITH BOORMAN 598-3730
WYNN WRIGHT 477-6155
OFFICE 386-7521

"SPECTACULAR VIEW"
A contemporary home with open beam design in L.R. and D.R. over 2000 sq. ft. on the main floor with 3 B.R., 2 bath and family room. B.I. vacuum system and intercom, is under construction on a magnificent view lot, overlooking the Strait, San Juan Island and Mount Baker majestically in the background. Let us talk about your ideas, at this stage we can incorporate them all. The home will be quality throughout, and priced in $150,000 range.
386-7521 TOVE BARLOW 477-9859

SOUTH OAK BAY
The famous Christmas light award winning home has come on the market, for the first time in 17 yrs. Located on a quiet cul-de-sac close to the sea, marina and golf course, with lovely sea views. A character home with immense charm, ideal for entertaining. It consists of sunken L.R., sunroom, formal D.R., breakfast rm., kitchen and utility plus a powder rm. on the main. Upstairs you have a delightful master suite with dressing room and huge W.I. Closet. Two further B.R.s or one plus den and a charming bathroom. Exclusive listing at $135,000.
386-7512 TOVE BARLOW 477-9859

DUPLEX
A spotless unit in a delightful cul-de-sac close to Saxe Point Park and the waterfront. Each side has sep. L.R. and D.R., powder room, nice kitchen, all appl. plus W. and D. included. 3 B.R.s and a 5-pce. bath up. Excellent retired tenants. Soon to be strata-titled. MLS. Listed at $125,000.
386-7521 TOVE BARLOW 477-9859

GORDON HEAD PARTIAL SEAVIEW
Spacious stucco bungalow of L.R., D.R., 3-BEDRMS. and two full bathrooms on main. Rumpus rm., 2 BDRMS.), sewing room lower floor, double garage with sundeck, extra parking for camper or boat. Lot size 136'x80'. MLS 37107, $89,500.
WILLIAM HOLLICK
592-6470 386-7521

NEAR SPENCER CASTLE
A quality-built home, in a convenient area. L.R. has a beautiful rock F.P. and solid cedar panelling, a great kitchen, 3 large B.R., master has full bath ensuite. 2 more B.R. down. Spacious rumpus room with F.P. Space for more development down. (Ideal in-law potential) Large sep. garage. All wood siding and old brick front. MLS. Listed at $78,500.
386-7521 TOVE BARLOW 477-9859

LAKE HILL QUALTY FAMILY HOME OFF TUXEDO
On cul-de-sac. 3 B.R.s on main and 1 down. About 1260 sq. ft. on main and 900 down finished. Bright living room and fireplace. Large sundeck off dining room. Built-in range and oven in kitchen plus family dining area. Full bathroom and en suite on main plus 3-piece down. Full basement also has rec. room, family room and work and storage space. Double carport. Lot about 85x112 feet. $69,900.
CALL: JOHN HOLMS at 386-7521

OAK BAY "THE ANCHORAGE" $59,900
Charming 1-bedroom condominium with patio views of the water — a lovely place to live . . . for complete details call:
GAIL WEINBERG
595-1535 477-4467
PETER DUECK, FRI RI (B.C.)
386-7521 479-9909

HIGH GORGE ON VINCENT SURPRISES
Very nicely redone inside. 3 or 4 bedrooms. 1 or 2 on main and 2 upstairs. Brick fireplace in L.R., sunny dining room. Kitchen with family dining. Fish pond. Full basement. Very good heating system. $54,500. MLS.
CALL: JOHN HOLMS at 386-7521

COLES BAY ACREAGE $49,500 COME SEE THE DOGWOODS
Over a hundred dogwoods about to bloom, along with so many other species of greenery. This delightful 2-plus-acre lot is located at the end of tranquil Lawrence Rd. (off West Saanich). Just half a block to the beach, with driveway in and an area of lovely secluded homes. Have a look then call:
J. P. DUECK, FRI, RI (BC)
386-7521 479-9909
GAIL WEINBERG
595-1535 477-4467

SOUTH OAK BAY $69,900 New Exclusive
A delightful home and a choice location. This charming home has a good-sized living room with fireplace, separate dining room that will hold a large suite, hardwood floors, large, modern, bright kitchen, two bedrooms, through entrance hall and oil hot water heating. In addition there is a full, clean basement with a third bathroom. You will be impressed with this well priced home.
IAN BOORMAN 595-1535
RESIDENCE 592-3335

250 HOUSES FOR SALE

BOORMAN'S 612 Fort St. 386-7521 2045 Cadboro Bay Rd. 595-1535 BOORMAN INVESTMENT CO. LTD.

NEW LISTING LARGE FAMILY HOME IN FAIRFIELD
Just ½ block from the sea and park, on a quiet street, with a fenced yard and plenty of room inside. This home has a large L.R., separate D.R. or den, large family room, 4 bdrms., plus a self-contained 2-rm. bachelor suite. There are 2 fireplaces and an outdoor barbeque to enjoy. Also a garage, sunny enclosed porch, extra space in basement, and more. Please call for more details and price. MLS.
KATHLEEN HAWKINS 477-6871

MODERN 3-BDRM. SxS DUPLEX
In area of exclusive homes in Gordon Head. $107,000. MLS 38779. For full information on this rare find please call:
595-1535 Olga Zachary 592-2265

FAIRFIELD SxS DUPLEX
Owners side with 4 Bdrms., 2 F.P. and rumpus room in high basement. Rented side with 2 Bdrms. and full basement. Very conveniently located, within walking distance to sea and shopping. $110,000. MLS 39677. To view call
595-1535 Olga Zachary 592-2265

TWO-BEDROOM $55,750 NEW EXCLUSIVE
This 13-year-old home is a super buy for any age group and most realistically priced. Hardwood on main, Living room with fireplace, dining room, good-sized kitchen, full basement for further development. Large yard and fully landscaped for easy-care gardening. To view phone:
VIVIENNE GENT
595-1535 592-2656

BIG, BIG VALUE
Don't delay in seeing this exceptional home, very clean and very spacious. Close to Sears area on quiet road. Main floor has large living room, dining room, big bright kitchen, large bedroom or den and full bathroom. Upstairs are five bedrooms and also full bathroom. Full basement, very clean inside, stucco exterior. Offered at $51,900 only. MLS 39770. To view call:
OLGA ZACHARY
595-1535 592-2265

OAK BAY DUPLEX $99,500
Located on one of South Oak Bay's choicest streets, this older character up-and-down duplex will excite you. It is very deluxe and in excellent condition. Although each suite is completely self-contained, it would be possible to convert back to a single-family home. MLS 38946.
IAN BOORMAN
595-1535 Res. 592-3335

NORTH SAANICH $69,900 SECLUSION, TREES .83 ACRE LOW RANCHER
A quiet, picturesque treed setting near McTavish Rd. It even has sea glimpses. The home is in immaculate condition — has 1500 sq. ft., three bedrooms, 1½ bathrooms, in-line living room and dining room. You will be impressed with this appealing home and attractive setting. MLS 39279.
IAN BOORMAN
595-1535 or Res. 3335

FAIRFIELD DUPLEX $102,500 CHOICE LOCATION
This long, low, side-by-side duplex is situated on a quiet convenient street among other well-cared-for homes. The garden is delightful and relatively easy to care for. The building is in top notch condition. Each side has two bedrooms, living room with fireplace, dining room, utility room, kitchen and storage room. No basement. A pleasure to view. MLS.
IAN BOORMAN
595-1535 Res. 592-3335

NEW LISTING DREAM COME TRUE $55,000
Charming 3— or 4—BDRM. home on quiet street close to all amenities, off Haultain.
—southern views of city and Mts.
—separate L.R. and D.R.
—large remodelled kitchen
—4—pce. and 2—pce. bath
—full BSMT.
—1,500 sq. ft. approx.
—large attractive lot (48'x141.2')
MLS
KEITH BOORMAN 477-6155
WYNN WRIGHT 598-3730
OFFICE 386-7521

LUXURY EASY CARE
Situated amongst tall evergreens on a quiet cul-de-sac this amazing ½-strata title duplex featuring high vaulted ceilings with magnificent rock heatilator fireplace, separate dining room with beamed ceiling. Very large kitchen, family room up and 3 spacious B.R.s. Almost 1600 sq. ft. on main.
Downstairs is a fully serviced 2-B.R. in-law suite with new appliances and two separate entrances. Approx 800 sq. ft. The basement will soon be finished as rec. 800 sq. ft.
Double garage with automatic doors. Thermopane windows. So very much to offer. Listed at $112,000. New.ML.
WYNN WRIGHT 477-6155
KEITH BOORMAN 598-3730
OFFICE 386-7521

DUNSMUIR 388-7868

950 INSKIP
Duplex zoned quality home on large 82'x122' lot. 3 car garage. Here is an opportunity for the handy man to complete the duplex unit and excellent revenue to help purchase your new home. For full details and appointment to view please call Allan Kienman 656-4242 or 388-7868.

BURNSIDE COSY COTTAGE
2 Bedrooms on Large Lot with more than ample room for vegetable garden (50x133). Full Price $40,000. Easy Terms. A. Kienman 656-4242.

4 BEDROOMS
Quality spacious Family Home — Sep. Dining Room — Living Rm with Fireplace. Large Den with Fireplace. Modern Family Kitchen with Dining area/ 2 Bathrooms, Games or Library Room. $110,000. One of Victorias Best Residential areas. EXCLUSIVE. Allan Kienman 656-4242 For Appointment.

BRAND NEW
If you are looking for something different, on a quiet street, only ten minute drive to Town. Then come and see this 3 bedroom ensuite, energy saver home. Fully insulated, Electric Heat, Thermopane windows and heatilator fireplace in attractive Living room. Can be seen anytime. Phone Richard McKenzie at 479-5047 or 388-7868. Asking $71,000.

OAK BAY UNIVERSITY. Executive family home, 3,000 square feet well finished. 4-5 double bedrooms, den, family room, recreation room, spacious modern kitchen. Fully insulated, picture windows with double glass, wide vistas of lawns, trees, flowering shrubs. Clear title. Summer possession. $110,000. 598-3985.

250 HOUSES FOR SALE

SEASPRAY PROPERTIES LTD./ REALTOR

OPEN HOUSE SAT. & SUN. 2-4 722 Snowdrop
WHAT A DISCOVERY! A truly unique family home with over 1400 sq. ft. main floor and asking JUST $68,900. 3 bedrms, master with 4 pce. ensuite, and 4th bedroom in full bsmt. Rec Room and unfinished den, laundry, workshop and 2 pce. bath complete basement. W. Burnside to Biscoe and follow arrows.
JERRY DOWNER
386-3124 479-6559

NEW HOME OPEN HOUSE SAT. 2-4 MON. 2-4 771 Martin Rd.
Well this PROFESSIONALLY decorated 3 bedrm, 2 bath home is what you are looking for. 2 DIFFERENT floor plans or we will BUILD TO SUIT $72,900. ML.
DOUG POSKITT 477-0645
PETER PRIMGAARD 656-6625
or 386-3124

YESTERDAY CHARM Richmond-Rockland
Be sure to see this CHARMING 4 bedroom (PLUS) home, sunny Living room, Beamed Ceilings — Large Fireplace, Leaded windows, Den with fireplace, ARE BUT A FEW OF THE EXTRAS. Lot 119 x 170. Price $124,000. PLEASE NO DRIVE—BYS — VIEW BY APPOINTMENT.
PETER PRIMGAARD
386-3124 656-6625

THE WARMTH OF Natural Woodwork
An incredible FIREPLACE and HARDWOOD FLOORS welcome you to a NEW and UNIQUE Exper. One of MILL HILL ESTATES BETTER HOMES on .91 acre lot. 3 bdrms., large family room — sauna. ALL FOR $91,000. ML.
MAIA PRIMGAARD
386-3124 656-6625

COUNTRY ROAD TAKE ME HOME
to a nearly New Contemporary, its waiting for you with a large living room, fireplace, family kit, covered sundeck. 3 bedroom — master ensuite — full basement is all drywalled ready for you to finish. Price $69,500. Central Saanich.
MAIA PRIMGAARD
386-3124 656-6625

THE GOOD LIFE
begins when you move into this LOVELY 3 bedroom home located on a quiet cul-de-sac that backs on to parkland. This modern CEDAR home has MANY ADDITIONAL FEATURES including 2 sundecks, large pool table-size family room and built-in dishwasher in the modern kitchen. For more details, call me now. ONLY $69,900.
GERRY MARTIN
477-7050

HIGH DONCASTER VIEWS $67,900
Delightful 2 bedrm full basement NO-STEP bungalow. FANTASTIC Valley VIEWS for the discriminating buyer. ML. CALL NOW TO:
DOUG POSKITT 477-0645
ROD FINCH 385-3140

5 BEDROOM FAMILY HOME GORDON HEAD $79,900
386-3124 DOUG POSKITT 477-0645

$39,900
Good Esquimalt location for this NEAT AS A PIN 3 bedrm. bungalow. CALL TODAY T:
386-3124 DOUG POSKITT 477-0645

OAKLAND $53,900
Solid three bdrm. home (one bdrm. in bsmt.). Fireplace LR, Spacious well-lit kitchen and dining area. Full cement bsmt. Wired for washer and dryer. Convenient location to schools, shopping centre and bus, in a friendly neighborhood. Call:
JOHN or SUE CABELDU
592-2568 — 595-3151

SAVE $10,000 BUY SOOKE!
YES, this home in town would cost at least $10,000 more, but because of its country location you can benefit. This home is located on a quiet street of good homes and backs on to farmland. You can enjoy the serenity and the mountain views from many of the well decorated rooms. Features 4 bedrooms, spacious family room with rock fireplace and large sundeck. 2100 sq. ft. and only $59,900. MLS. Call me NOW for details:
GERRY MARTIN
477-77050

BEAUTIFUL BRENTWOOD $74,000
You must see this sparkling new 3 bedroom home situated on a ½ acre of property this Tudor style home offers a large livng room, dining room and a ssu-soaked kitchen. Call for details:
ROD FINCH 385-3140
or 386-3124

BLOCK BB BROS.

Sidney — Exceptionally clean, 2 bdrms. up, one down, 2 fireplaces, 2 baths, well built, close to everything. $58,900.
No-step 3-bdrm. home on nicely landscaped lot close to everything. Attached carport with tool shed and patio, separate workshop. Some fruit trees. $55,500.
Kinsmen Gorge Park area, fine 2-bdrm. bungalow, over 1100 sq. ft., gas heating, fireplace, large landscaped lot. Reduced to $58,500.
Sidney — 3-bdrm. charmer in area of fine homes and landscaped gardens, ground level entrance, large lot, full bsmt. Offers $61,000.
656-5337 Ted Phillips 656-5584

BEAUTIFUL SEA VIEW
This exceptional residence is situated just high enough to allow an excellent view of sea and islands, from the dining room, living room and master BR. Over 1800 sq. ft. on main, large kitchen with dinette area, full bsmt. with in-law ste. 3-car garage. Almost ½ acre. Asking $115,000.
656-6958 Ben Richardson 656-5584

1 ACRE
Seclusion and privacy in this comfortable 2-BR home. Electric heat, free-standing FP, LR, DR and kitchen all open area. Garden area, metal shed, also wooden bldg. Yours for the asking price of $74,500.
656-6958 Ben Richardson 656-5584

250 HOUSES FOR SALE

the Permanent For Sale
3647 SHELBOURNE 477-0141
LARRY BROOKS — MANAGER

VENDORS TRANSFERRED
Ideal for a first time or retired couple that enjoy small garden. 2 BRs, LR with FP and very large kitchen. Convenient to Town and Bus. Offers on $45,900 please. To view call
ELEANOR BRAY
477-0141 592-1130

DRIVE-BYS
4394 CHARTWELL
NEW LISTING in High Gordon Head. 1230 sq. ft. main floor, 3-room in-law suite and family rec room in full basemt. Carprt, sundeck. Sep. garage and workshop, large lot. ML $85,000.
477-0141 W. MICHAELS 477-4884

3131 JACKSON ST.
1100 sq. ft., 2 BRs and den, big bright kitchen, DR, unique FP, large lot, walk to Mayfair Centre, near Wilderness parks. ML. $53,900.
477-0141 W. MICHAELS 477-4884

CORDOVA BAY
With spectacular vies of Islands and Mt. Baker sits this unique Contemporary 4-BR home (3 with ensuite baths). Entertainment size LR with floor to ceiling marble FP. Sliding glass doors to sundecks, DR. Plush w/w in all rooms. Rec room and office on lower level. Thermopane windows and doors. Priced for quick sale. $139,000. To view call:
A. J. ANDERSON
477-0141 388-6275 pger 401

OAK BAY CHARACTER!!
A quality home in immaculate condition. 4 BRs (master 18x20 with FP). There is a lovely bay window in LR (also with FP). Sep. DR, family room, rec room with FP, sewing room, etc., etc. Professionally landscaped and maintained incl. 75 rose bushes and fruit trees. Close to schools, U-Vic and Golf Club. View this exclusive lisiting with HARVEY N. MERRITT 477-0141 OR 595-7672 RES.
THE PERMANENT

REALSPAN PROPERTIES LTD.
846 BROUGHTON 388-6454

Super Retirement
Call now to view this 7-year-old, no-step, 3-bedroom home with fireplace that offers you spacious trouble-free living on .58-acre lot. Large sundeck and patio, greenhouse, metal storage shed, 8 fruit trees, grape vines plus 5 appliances. PLUS your own fishing stream and just 10 minutes from city hall. Offered at $69,500.
PATRICK SUPEENE
388-6454 478-6294

MT. NEWTON VALLEY VIEWS $64,900
This has got to be the perfect family home! Quiet street, fabulous neighbours, beutiful views, terrific fenced yard, 4 bedrooms, 3 baths, roughed-in vacu-flo system, large bright utility room, lots more room for further development, 4 years old, super condition. Just listed, will sell quickly, so call immediately.
DOUG MENZIES
388-6454 479-6256

$35,000 REALISTICALLY PRICED
2-bedroom bungalow, W/W carpet, new wiring and copper plumbing. Greenhouse, wired workshop, fenced lot. Vacant. Ideal for a gardener. Sale must be approved by the Court. Call now:
LAURIE COMO
388-6454 479-1179

ROYAL OAK
Retire and relax in this neat 2-bedroom, no-basement home on a large lot on a cul-de-sac. The back yard faces south and would make an ideal vegetable grden. Total house is 900 sq. ft. plus an attached garage large enough for an workshop. Listed in the low 50s and must be sold this month. Phone me tonight.
A. J. "SANDY" CRAWFORD
388-6454 477-1561

BB B ROWN ROS on LANSHARD
"People Helping People"

1096 Esquimalt Rd.
Fine old character family home on high rocky lot with harbour and mountain views. Large living room and separate dining room, both with firepalces. 3 good sized bedrooms, 3-pce., bath, wraparound sunporch. Large open attic. Rewired. OOM heat. MLS 39439. Offered at $67,500.
JOE RICKARD or
CEC PEARCE
385-8771 (Anytime)

DRIVE BY 3120 Harriet Road
4-Bedroom home with large living room with fireplace, spacious bright kitchen plumbed and wired for washer and dryer. Rec room in basement with paved patio off. Wall-to-wall carpet throughout. Paved parking for 2 cars at rear. Variety of fruit trees. Offered at $53,900.
DOUG LAWSON 595-2486
JIM KENNEDY 592-9078

NORTH OAK BAY HILL TOP VIEWS
A beautiful contemporary home in a high location backing on to Mt. Tolmie Park, offering seclusion. A magnificent view of Gulf Island, Mt. Baker and country side — just a tremendous house for the growing family. Some of the many features include spacious gourmet kitchen with large adjoining family room, guest size ding room, sunken living room, 4 bedrooms, 3 bathrooms, 3 fireplaces, loads of parking. Ideal for professional man who does a lot of entertaining. See it today — you will be glad you did! Offered at $160,000.
DALE BRIGGS 592-3978
DOUG LAWSON 595-2486
JIM KENNEDY 592-9078
GARDNER REALTY LTD.
385-7721
BROWN BROS. 385-8771

MANN
T. L. MANN & ASSOCIATES LTD.

SIDNEY
Old cottage style house. Liveable. 2 bedrooms. Lovely lot in area of nice homes. Live in and build at your convenience. Offers considered.
598-5144 KEN MANN 477-6773

250 HOUSES FOR SALE

DFH 477-7291
D.F.H. Real Estate Ltd.
1559 McKENZIE AVE.

OPEN HOUSE Sat. and Sun., 2-4 3178 Earl Grey
Here's a Easter treat for you. Come see this country cottage. This home offers a large kitchen with eating area and excellent counter space to prepare the family meals. There is an enclosed porch off the kitchen which is perfect for your washer and dryer. For those who like fireplaces, there's one in the living room. A bonus is an easy-care backyard and separate workshop. May be eligible for Home-owner's Grant.
$48,500
LEONA EDMONDSON
477-7291 (Bus.) 384-5088 (Res.)

OPEN HOUSE SUNDAY, 1:30-4 3936 Cumberland (Reynolds Park)
—SOUGHT-AFTER AREA
—2 BEDRMS.
—COMPLETELY UPDATED
—FULL BSMT. WITH WORKSHOP
—LR WITH FEATURE FIREPLACE
—SPACIOUS KITCHEN/DINING AREA
—LAUNDRY OFF KITCHEN
—FANTASTIC 67x180 LOT
—$55,900
For prior viewing or add'tl info on this new exclusive listing, please call
DONNA FOSS
477-7291 384-8075 (Pgr. 504)

PRIVATE IMMACULATE GORDON HEAD
Rear yard hide-away, private seclusion in the midst of Gordon Head. This squeaky clean, 4 bedrm, 2 bathrm. home gives fine family living — plus living rm. and dining rm., EA in kitchen, plus TV rm. Quietly situated on a no-through street, it's a most pleasing home. See it! MLS.
$76,500
CLIFF HALAYKO
477-7291 384-8075 (Pgr. 480)

"CLASSIC COLONIAL
Colonial styled family home, custom designed and built by Joe LePur. Situated in a lovely area of Gordon Head this 4-bdrm (on one floor) family home was custom built for present owner. Features galore, 2500 sq. ft. finished, 2 fireplaces, 2½ bathrms, low maintenance yard, tool shed, greenhouse, double garage with automatic door openers. Your for only $117,900. MLS.
GARY DAVIS
477-7291 384-8075 (Pgr. 234)

SWAN LAKE SWEETHEART
3-bdrm family home, no basement, situated on a large lot. Kitchen comes with fridge, countertop range, wall oven. Home handyman sized garage designed for hobbyist or recreational vehicle owners. A must to see at $53,900. MLS.
GARY DAVIS
477-7291 384-8075 (Pgr. 234)

HANDYMAN SPECIAL!
This ideal one-bdrm home lends itself to enlarging. Situated on a well-kept lot near Tillicum Drive-in area. Save on rent, turn it into equity. Yours for $35,900. MLS.
GARY DAVIS
477-7291 384-8075 (Pgr. 234)

2 FANTASTIC FAMILY HOMES WHERE WOULD YOU LIKE TO BE?
1. OCEAN VIEW
WALK TO THE LAGOON BIRD SANCTUARY. This split-level home has WELL DEFINED LIVING AREA for family GATHERINGS and family PRIVACY. Main level has LR with FP, formal eating area, WELL-ORGANIZED KITCHEN with informal eating area and BUILT-IN DW, 3 BDRMS, Master bdrm en-suite, double sinks in main bathrm. LOWER LEVEL has a private area for your teenager: bdrm, den, bathrm, plus laundry rm, storage and rec rm with wet bar, heatilator FP. Double carport, sundecks, easy-care front lawn and undeveloped back garden makes this home ready for YOUR family. $99,500.

2. THE OAK BAY CHARACTER HOME
THIS OLDER HOME IS READY FOR ITS NEXT FAMILY. This 2-storey spacious home provides room to grow. Attractive entrance hall — UPDATED KITCHEN, dining rm, living rm with CORNER-BUILT FIREPLACE and "Cupola" interest windows, den, powder room. Upstairs — 3 BDRMS, full bathrm. Developed bsmt. — 1 bdrm, laundry and work areas. Lots of storage space. Separate garage. Back garden is secluded. This home added to the avenue shopping, schools and beach walks enhances your family situation. $84,500.

For any further information of the above two, call
TRICIA PARKER
477-7291 (Bus.) 598-3874 (Res.)

Canada Trust Realtor
595-5131

New Contemporary $68,500
Designed with vaulted ceilings, clerestory windows to make it lovely and bright, 3 bedrooms, 3 bathrooms (1 roughed in), a heatilator fireplace, a finished rec room makes this home one of the best buys. Hurry. Drive by 3950 Reynolds Court — Quadra-McKenzie area.
FRED LERCH 477-5120

South Oak Bay $63,000
Charming 2-bedroom, 2 bathroom home on secluded lot, one block to the sea. View and make an offer with:
LILIAN McLEOD 658-8441

Gardener's Delight Central Saanich
Large level lot 100x200 producing hundreds of pounds of vegetables, berries and fruit. Lovely lawn and flowers in front. Solid 4 bedroom home with beautiful valley views. Vendors have purchased so priced to sell quickly at $83,900. To view anytime please call:
LILIAN McLEOD 658-8441

HOUSE FOR SALE BY OWNER, older 3 bedroom house, including appliances, full basement, fenced yard, fireplace, close to schools, shopping center and park. On quiet st situated in Esquimalt. $42,900. No agents. 383-5992.

250 HOUSES FOR SALE

JACK MEARS OAK BAY REALTY LTD.
2194 OAK BAY 598-3321
Where Trust Is The Basis Of All Business

NEW EXCLUSIVE
Quiet cul-de-sac in Gordon Head offering a total of 1520 sq. ft. Two attractive fireplaces, a dining room that lends itself to a good size suite, bay window in living room. 3 bedrooms, master with ensuite, double garage with electric eye door. Put it all together and you have a value packed home only 2½ years old, thermopane windows through. Oh yes, the price is $74,900. To view call MARJ NAPPER or MARKIE MUNN at 598-3321. Available for showing over the long weekend.

SWIM FROM YOUR OWN FLOAT
In the clean clear water of Florence Lake. Relax in the comfortable 2 bedroom, 2 bathroom bungalow with large living room with fireplace and separate dining room. Situated on 3 lots with about 230 ft. of waterfront, this property gives you seclusion, privacy, tranquility for only $95,000 and just 25 minutes from town. Phone GEORGE BLACKBURN at 598-3321 anytime.

EASTER SPECIAL $53,900 JUBILEE AREA
Charming 1½ storey family home — entertainment size living room with appealing corner firelace, dining room with lovely bay window. Two extra large bedrooms upstairs — separate garage — fruit trees. MLS 38857. To view please call COLLEEN HOPWOOD 592-1523 or ROSELLE JACKSON 598-1093 or (office) 598-3321 anytime.

DALLAS WATERFRONT
Delightful character home with beamed ceilings, stained glass windows, and superb views. Too large for present owners who have bought small home and must sell immediately. Please hurry with your offer. Now asking $119,000. For further details contact RALPH NEWTON-WHITE 598-3321.

SOUTH OAK BAY
Close to the park and handy to bus service and just a nice Sunday walk to the beach makes this delightful 2 bedroom home attractive to young and old alike. Good living room with fireplace. Bright kitchen with dining area off — Full basement. The entire home is in good condition and worth seeing at the asking price of $64,500. For your private viewing or further information please give us a call, GIBBY McLEOD 598-2264 or BETTY McFARLAND 658-5927 or (office) 598-3321.

SECLUDED ROCKLAND SEAVIEWS
This turn of the Century "Coach House" has been architectually remodelled offering a unique and charming home on about .43 of an acre of very private parklike property. Spacious living room with fireplace, gracious entrance hall. 3 bedrooms — sundeck to capture the sun and sea views. Lower level study. At $115,000, this property represents excellent value. To view this Exclusive listing please call JOHN BARNES or GIBBY McLEOD at 598-3321.

POOL — LANSDOWNE
Marvellous views from every window in this comfortable family home. Golf Course on one side — mountain and city views on the other. Three bedrooms and 2 baths on the main plus further development down. Sunny den overlooking large in-ground pool. All freshly decorated and ready for viewing at the asking price of $110,000. For further information please call BETTY McFARLAND or GIBBY McLEOD 598-3321.

UPLANDS $124,500
Large 1800 sq. ft. bungalow with full basement. Gracious living room and large separate dining room with french doors leading to garden patio. Den with fireplace, 3 bedrooms and 1½ baths on the main. Rec. room with fireplace down. Solid construction makes the owner feel secure in his investment. Mature shrubs and flowering trees makes the lot attractive winter and summer. For your own private showing please call GIBBY McLEOD 598-2264 or BETTY McFARLAND 658-5927 or (office) 598-3321.

AN ELEGANT GEORGIAN COLONIAL RESIDENCE
This impressive Rockland residence is set in a beautifully landscaped garden. Large entrance, four reception rooms, modern kitchen with southern exposure, five bedrooms (master ensuite dressing and bathroom) four bathrooms, attic studio, basement recreation/billiard room. The homes' harmonious proportions and intricate detail are truly unique. Being offered at $199,000. Viewing by appointment only with PETER NASH or JACK MEARS 598-3321.
Member Relocation Services Canada

TRY AN OFFER On Any of These
REDUCED FOR QUICK SALE
Older type 3 bedroom home, well built on large lot, separate garage, all in tip-top condition, walking distance to shops and schools. In area of good homes. A bargain at $48,900.
NEW LISTING
Older 3 bedroom, V.L.A. built home on 1.6 acres. Close to center of Sooke. Very attractive setting. Needs some T.L.C. $71,000.
ATTRACTIVE CEDAR SIDING
Home on ¼ acre lot, beautiful waterviews, 3 large bedrooms, den, fireplace, sundeck overlooking water within walking distance to schools and shops. On bus route. Only $47,900.
1.08 ACRES
Large 4 bedroom home, fireplace, fully furnished basement with rec room, separate garage, greenhouse, arbour. Very pleasant in quiet area. Asking $69,900. (MLS)
SOOKE REALTY 642-5426
FLORENCE GOLDIE 642-3140

OAK BAY! DISTINCTIVE! IMMED. POSS.
BEAUTIFUL RETIREMENT OR FAMILY SPLIT-LEVEL HOME ON LARGE EASY-CARE LOT. CORNER NEWPORT AND TRANSIT. GRACIOUS GREAT LR., SEP. DR., 3 BRS., 1½ BTHS., SPECIAL STUDIO-LOUNGE, LARGE DEVELOPABLE LOWER LEVEL. ONLY $125,000. VACANT. MOVE RIGHT IN! DETAILS DICK BATEY, 592-4607. KER & STEPHENSON LTD., 385-3411.

WESTMONT REALTY LTD 388-4434

OPEN HOUSE 1631 SAN JUAN MON. 2:00-4:30
You should investigate this no-step, two-bedroom home on a nice lot. Large kitchen and living room, fireplace. Workshop and patio. All appliances, deep freeze and drapes. Make your best offer on $52,900.
388-4434 I.G. LIDSTONE 477-0982

OPEN HOUSE SAT.-SUN. 1:30-4:30 534 BUNKER RD.
LOCATED IN COLWOOD OFF WISHART NEAR LATORIA THIS HAS TO BE ONE OF THE TOP VALUES IN THE AREA. FEATURES ARE 4 BR. PLUS DEN AND REC. ROOM, SHOP AREA, FINE L.R. AND D.R. WITH VIEWS, MODERN KITCHEN WITH EATING AREA. LOT IS 80x150, NICELY LANDSCAPED WITH LARGE VEGETABLE GARDEN AND PLENTY OF ROOM FOR PETS. FRUIT TREES TOO. FULL PRICE $66,900. MLS.
388-4434 JOHN BUNYAN 383-7777

DRIVE BY A BUY $41,900
1419 Camosun. Solid 2-bedroom home needs a bit of updating plus extra small lot. A chance here for the man who can do things. MLS 37684.
388-4434 BRIAN BROWN 386-1234

IMAGINE THIS
1. Only 3 years old.
2. High location.
3. Views from Mt. doug to Mt. Tolmie.
4. 4-Pce. ensuite bath.
5. 14x26 finished rec room.
6. Super large laundry.
7. 3rd bath roughed-in.
8. Within walking distance to town.
9. Private rear yard.
10. Drive-in garage.

$83,900 Full Price. New exclusive with:
388-4434 JOHN BUNYAN 383-7777

MARIGOLD RANCHER $54,900
This cozy well-situated home has what most families need: 3 good sized bedrooms, 16'x16' living room, kitchen with eating area, mud room, drive-in garage, private back yard and close to all amenities. It's in an excellent location and priced for QUICK SALE. For Details call:
LINDA ANDERSON 721-3008

ALMOST NEW
3 Br. Townhouse with $3,400 Down plus your Qualification for the B.C. Grant. You can move right in to Passmore Place. Full basement, Living area main floor, Bedrooms up makes comfortable family living.
388-4434 ARNOLD MARR 477-6233

BEAUTIFUL SWAN LAKE
Views from an immaculate 3-year-old — Large br., dr., lr. Located in a handy, close to everything quiet street. Heat-saving fireplace. Paved drive and nicely landscaped.
388-4434 ARNOLD MARR 477-6233

OAK BAY
Older 2-Bedroom home in an excellent area. Full basement with some development. Hot water heating, sundeck off kitchen, separate dining room. Large living room with fireplace. Owner transferred, very anxious to sell. Reduced $65,000. To view call:
ELLWOOD NAULT
388-4434 388-4150

DRIVE BY TANNER RD. 6403 SUNNYSLOPE
Enjoy spring in Central Saanich. Excellent 3 (Plus 2 dn.) bedroom home. Bright and sunny throughout, 3-Pce. ensuite, rec room. Lge lot with views to east — only $69,900. MLS.
388-4434 BRIAN BROWN 386-1234

ONE ACRE
Not your average home. In the country but close to the city. Four bedrooms and three baths for a particular family. Living, Dining and Kitchen large and well-appointed. Add a family room and a rec. room and many extras! Come and see and make your offer on $86,900.
388-4434 I. G. LIDSTONE 477-0982

OPEN HOUSE SAT. & MON. 2-4 SPLIT LEVEL $79,900
Come to 2225 Galaxy Place 1st. right off Dawnview Dr. and Edgelow Rd. This well planned Split-Level has 4 levels and is in final stages of construction, buy now and have home finished to suit your needs, this home is situated on a quiet cul-de-sac in the UVIC area amongst homes priced from $75,000 to $130,000. Close to all schools and trans. For appointment to view or information please call Mrs. Pat Saulnier, Kasapi Const. Co. Ltd., 538 Dupplin Rd. at 386-6191 or res. 384-2197.

OAK BAY 480 BEACH DRIVE $139,500
Unobstructed sea and mountain view, 3 bedrooms, den with fireplace, wall to wall carpet, 3 sets of plumbing, thermopane windows, easy care property.
MURRAY BLANNIN
598-2200 388-6258

FAIRFIELD BY THE SEA
Asking only $66,500 for this Linden Ave. 3-bedroom home with a great, totally self-contained in-law suite. Living room with a fireplace, dining room, a large kitchen and breakfast room. Lovely full, high basement. Nice lot with a separate garage. To view this exclusive call
PATTIE or PETER BARDON
388-6258 384-3947

SEAVIEW HOME
1252 Woodway
This outstanding 2 bdrm western contemporary home features vaulted solid beam ceiling with skylit living area. See-through fireplace between living/dining rooms. Teak kitchen cabinets. Private area has den with fireplace. Ceramic tile bathroom, skylit master bedroom en-suite and much more. Private deck and secluded easy care lot makes this home ideal for those who wish a difference. Asking $95,000. To view call today or

OPEN HOUSE
Sat. Sun. Mon.
2-5 pm.
(Woodway off Grenville)
MOORE AND CAMPBELL DESIGNER BUILDERS CO. LTD.
385-4227 384-2131

ONLY $48,900
4 BDRMS, EASY TERMS, LIKE NEW. Approx. 1380 sq. ft. of living space. Completely recedcorated with new carpeting throughout. Large, level lot 50x165. Near major shopping centre. OPEN HOUSE Fri. Sat. Mon. 1-4 pm. 2628 Shelbourne or call 385-6178, 479-1475 anytime. Private.

GARDNER REALTY Ltd.
895 Fort St. 385-7721
(24 HR. SERVICE)

THE GREAT GET-AWAY
Ever want to get out of the city hustle and bustle, but still have the convenience of a modern home? I've listed a 2-year old, 2200 sq. ft. home jut 15 mins. from town. 3 Brs, 3 bathrooms, 1 heatilator FP and 1 unique stone FP in huge rec room. The thermopane windows help keep the oil bill down to $20 per month. Large sundeck with southern exposure. Mountain views. This attractive home is situated on 100x165 fenced lot. Stove, fridge and dishwasher stay. Priced for quick sale at $64,500. FIRM. Please call for private showing. MLS 39177.
KENT MACLEOD
385-7721 595-4273

HOME PLUS REVENUE
It is a pleasure to have such an immaculate home to show, with its fantastic landscaping (rhodos, camelias, birch, peaches and grape vines, etc.) and extra income from separate, one-bedroom, basement suite. Main floor features large, sunken LR with FP, DR, large kitchen with eating area and dishwasher — garburator, 3 bedrooms all with hardwood floors. See it today — $79,500. MLS.
DALE BRIGGS
385-7721 592-3978

CLASS OF 28
Character and convenience is the theme on this large family home which has it all. Located in the Lansdowne area, you have the convenience of schools, University, Rec Centre, Hospital, Golf Course, shopping, bus service. Beautifully landscaped with custom cedar fenced yard, large trees and fish pond with a professionally cared for garden. Main property 96'x120' with extra subdivided lot 80'x120'. Built in 1928, this home has an entertainment size LR and DR, oak floors, built-in china cabinet, large kitchen, den and master BR, 4 pce. bathroom on the main floor. Upstairs has 4 BRs plus 4 pce. bathroom. Upstairs is heated by electric panels while the main is hot water. If you have been looking for this Vintage Family Home, phone for information and to view. Exclusive listing. $150,000 or $98,000 without extra lot.
385-7721 BRIAN COUTTS 598-2405

SOOKE BEACH WITH SUITE
100 yds. from the waters edge! This lovely 7-yr.-old, 3-bedroom home has a self-contained 1-B.R. suite with an outside entrance. If you don't need the suite you have an extra bedroom plus a super-size rumpus room with a fireplace. Double carport. 118'x97' yard with trees. Fridges, ranges, washer and dryer and all drapes stay with house. Call me anytime. Vacant April 1. MLS $61,500 ASKING
385-7721 Cliff Salmond 477-3626

LARGE 3 BEDROOM WITH 2 BEDROOM SUITE $59,900
Just listed, this white stucco home of 1325 sq. ft. has a separate 2-bedroom suite with outside entrance, separate light meters, separate oil furnaces, separate oil tanks, new carpet, gutters, etc. Rent both suites or live in one and rent the other. A must see! Call:
CLIFF SALMOND
385-7721 477-3626

Capital City REALTY LTD
1815 Blanshard St. 388-7557

CLOSE TO JUBILEE HOSPITAL — $51,900
Seven bedrooms, two full bathrooms, solid stucco home with new roof. Close to 2,000 sq. ft. plus a full basement. Low taxes. Believe me this is a steal on today's market. Make me prove it.
388-7557 Ben Greig 598-3105

MORE THAN $10,000 BELOW ASSESSED VALUE!!
Absentee owners loss is your gain if you move fast! Price on this quality home in Colwood slashed for a quick sale. Walking distance to all levels of school, unique floor plan with upper level family room, two large BR's on main (master with walk-in closet and ensuite) seaview kitchen and dining, two fireplaces. Fully developed ground level basement with 2 BR, den, rec and third bathroom, could easily be suite. Wide lot with separate double garage. Excellent financing opportunities. Someone will snap it up at $82,500. Why not you? ML. View with
Jo Lennox 478-2563
Marilyn Moore 382-8015
388-7557 anytime.

"TREND SETTER"
Yes, the trend is to "split level" and this home is the ultimate in 4-way split. Totally finished even to the Tiny Tims abode. 3-pce. ensuite. Large library family room. Pool room and 2 unique fireplaces. Large parking area in area of new schools, recreation. Godron Head's better homes. Early possession. $83,900.
(Mrs.) Pat Forbes
477-0580, 386-2682, 388-7557

$82,900
New split level over 1600 sq. ft. finished. Featured heatilator corner fireplace. Vaulted ceiling with beamed ceiling. Master bedroom has fireplace, ensuite, 3 bedrooms, 3 bathrooms, finished family room. Drive-in garage. View it at our open house every day. 4197 Buckingham Place off Shelbourne.

$77,900
One-year-old split level custom built with quality throughout. 1800 sq. ft. finished. 3 bathrooms, finished family room, double garage, fully landscaped. Early possession.
(Mrs.) Pat Forbes
386-2682, 477-0580, 388-7557

VENDOR SAYS SELL!
Handyman special in James Bay. Two bedrooms, 1½ storeys, needing work. 100 amp wiring and newer furnace. Fenced yard. Got to go fast! $29,500. MLS.
DAVE HARDING
479-7284 Bus. 479-0344 Res.
D. F. Hanley & Assoc. Ltd.

UVIC RANCHER
OPEN HOUSE, SAT 2-4
New 1350 sq ft home at 2296 Edgelow. Features include custom cabinets, quality carpeting, intercome, built-in vacuum, garburator and many more. Cedar siding, double garage, landscaped. Builder asking $69,900. 477-8673.

Island Homes Ltd.
2504 DOUGLAS
386-7545

HANDYMAN SPECIAL
THREE-BEDROOM HOME AT 1041 HOLMES STREET OWNER ANXIOUS TO SELL AT THE LOW, LOW PRICE OF $34,900! OPEN TO REASONABLE OFFERS.
BILL PALFREY
386-7545 598-4210

$52,500
BUYS YOU A SOLID, OLDER HOME WITH 3 RENTAL UNITS WITH POTENTIAL OF $550.00 GROSS MONTHLY REVENUE. DRIVE BY 2713 ROCK BAY AND SEE FOR YOURSELF. THEN PHONE. Purchaser may carry some financing.
BILL PALFREY
386-7545 598-4210
M2 ZONING FOR ADDED BONUS. MLS.

Must Be Sold COMPARE FOR VALUE $67,300
New 3-bedroom home all thermopane windows, heavy insulation. Hucker built — Hudac 5-yr. warranty. 1½ baths, good dev. poss. down with 3-pc. plumbing, R.I. flue for energy saving stove in family room area. Close to all amenities. To view call J. C. Baxter or John Barton 386-7545 anytime.

One Bdr. Bungalow Gorge District Asking $41,500
LARGE LIVING ROOM WITH FIREPLACE, OAK FLOORS. NOOK OFF BRIGHT KITCHEN. PARTIAL BASEMENT. EXCELLENT FOR RETIREDS OR STARTERS. H. MITCHELL 479-4818.

CRAMPED
Then you must see this spacious beautiful Brentwood Bay home. 3 large bedrooms, family room, sewing room, bedroom 4 or den, rec. room, hobby workshop, good neighbor lot, only $69,900. Exclusive listing call Tom Evans 652-2620.

3-ACRE HOBBY FARM
Comprising spacious and immaculate 3 bedrooms and den. Home has 3 sundecks, 3 bathrooms, large living room with fireplace, beamed ceiling, bay windows, full basement, 2 carports. All weather riding ring, paddock, 5-stall stable, feed storage room for lots of animals, duck pond. Lovely family home, with privacy. Priced to sell at $106,000. Owners very anxious.
Bill Palfrey at 598-4210 or Lloyd Ellis at 658-8222.

SINCE 1887 Pemberton, Holmes Ltd.
1000 Govt. St. 384-8124

K MART — UVIC SUN—SECLUSION No Through Street
and only $67,500 for this custom built, one owner home of 25 yrs. young. Regularly maintained and updated to today's standards. 18x13 living room with Italian marble facing. Wall to wall carpet over oak finished floors. Split bungalow with 2 large bdrms up and a den or 3rd bedroom on lower level — Separate dining room, sunny deck and patio areas. Carport, garden shed workshop area. 160 ft. deep lot, just beautifully landscaped, and terrific garden soil — Fruit trees, shrubs and roses. For your inspection, please call CLIFF ANDERSON 384-8124, 477-3994.

"YOUNG PEOPLE"
Why rent when your rental dollars can buy you a home! Full price $46,900 with easy financing.
—900 sq. ft. — 2 bedrooms
—Living room with F/P
—Kitchen and dining room with sundeck off.
—Large lot with garden — Nicely landscaped.

TRANQUILITY
(Deep Cove Area)
Modern raised bungalow on half acre.
—3 bedrooms up and 1 down.
—Large living room with fireplace.
—Lovely kitchen and dining rm.
—20'x20' sundeck and carport—Full basement with roughed-in Rec. Room.
Asking $73,900
Call me right away for details (Home all weekend). Jim Park, Pemberton, Holmes Ltd., 384-8124, (res) 652-4119 or pager 384-8075 #493.

RODOLPH
OFF TANNER ROAD
We are pleased to offer this well built family home for $86,500. A grade level entry to the main floor offers 3 bedrooms, 2 bathrooms, L.R., D.R., Kitchen, the lower level on grade at the rear offers 2 large teenage bedrooms, 1 bathroom, family room, office and workshop. This 9 year old home, secluded on its own ¾ of an acre, is situated in a good area of other fine homes. To view, please call RICHARD HOLMES, 478-4870 or 384-8124.

PRICE REDUCED MUST SELL
Where else can you buy a recently renovated 3 bedroom home for only
$37,500
DRIVE BY 3958 DOUGLAS — Douglas + Caterbury and call
DEL WILLIAMS 385-9855
RICHARD HOLMES 478-4870
PEMBERTON, HOLMES LTD.
384-8124

DESPERATE, RENOVATED 2 bedroom, open fireplace, carpet throughout, offers. 383-7755.

---

david burr LTD.
655 FORT ST. 384-9335

FAIRFIELD OPEN HOUSE 1325 MAY STREET TUES. THRU TO SAT. 2 to 4
Looking for family accomodation at low cost? See this 4 bedroom home located in a good area, near schools, bus and shops. Attractive living rm. with fireplace, separate dining room and spacious kitchen. Good size entrance hall with open staircase to bedrooms. Oil heat, 60 gal. hot water tank and 200 amp service. Immediate possession if desired. Needs some work, but good value at
$45,900
W. E. (Wil) WILSON 477-4328
MLS #35569 384-9335

OAK BAY HEAT WAVE
Be prepared for this summer's heat wave with your own in ground swimming pool, sunny patio and beautiful yard. All of this plus a super 2500 square foot home with 4 bedrooms, very attractive living room, separate guest size dining room, sunny kitchen overlooking pool, large family room and rec room. In addition to these goodies, the location is close to UVic and lower school levels, Racquet Club and Uplands Golf Club. Want more info? Phone me
$129,900
W. E. (Wil) WILSON 477-4328
MLS #38729 384-9335
david burr ltd.

GORDON HEAD WHAT'S MISSING? NOT A THING!
2134 square feet of living space — just one of the many features of this 2½ year old three bedroom home in Gordon Head. It also contains — sunken living room — separate dining room — daylite basement — rec room with fireplace — great potential for in-law suite, and much, much more! To find out how much; give me a call
$76,500
W. E. (Wil) WILSON 477-4328
MLS #37293 384-9335
david burr ltd.

Castle PROPERTIES LTD.

SWAN LAKE
This 3-B.R. bungalow has an assumable first mortgage of $41,000 at 9¾%. If you have a recreational vehicle, vendor will consider trade. This home has a wet bar and rec. rm. in the basement, not to mention drive-in garage. Large lot and sundeck off kitchen. 20x14 L.R. with F.P., $55,900. Brian Collins, 383-9160.

$53,900
You must see this immaculate little 2-bedroom home located just a ½-block from the Dallas Road breakwater. This excellent starter or retirement home has been professionally renovated from top to bottom — and features a beautiful back yard and garden complete with a new greenhouse. At $53,900, you could ask for a nicer cottage. Phone PETER VINCENT at 598-0591 or 386-6164 TODAY.

GORGE
24-yr.-old, 2-bedroom, basement bungalow, oil heating and drive-in garage. FULL PRICE $53,500. CALL HAROLD WARE office 386-6164 or res. 385-1580.

GORGE SPECIALS
4-bedroom family home, 2½ bath. Full basement. Rebuilt, asking $56,900.
2-bedroom, full-basement, seperate garage, lovely and clean plus seperate cottage rented for $185.00. Full price only. $52,900. FREDDY STARKE 386-6164 or 595-1175.

FAIRFIELD OPEN HOUSE 1228 OXFORD
This Fairfield triplex is an excellent opportunity for revenue, or live-in situation. Features beamed ceilings, vintage panelling, 2 F.P. and views of Olympics on main. 2-bdrm. upper suite has darkrm. This character home has updated services. Come see for yourself SAT. and SUN., APRIL 14 and 15, 1-4 P.M. $87,500. BRIAN COLLINS, 383-9160 or 386-6164.

HAULTAIN ST.
Excellent starter home, 2 bdrms., full bsmt. 6' L.R. with fireplace. Spacious kitchen with lots of eating area. Price just $46,900. Must be sold. 386-6164. CALL LOUISE WILTERMUTH 477-6307.

MICHIGAN ST.
If you want lots of floor space all on one level. Then see this for sure. All very spacious rooms. L.R. with fireplace. 3 bdrms. 2 with sinks. D.R. Land is zoned duplex. Good fixer-upper for a handy-man. $46,500. 386-6164 LOUISE WILTERMUTH 477-6307.

FRESH AIR
and sunshine go with this country home. L.R. with fireplace, bay window. 3 bdrms. — 1½ baths, spacious sundeck, double carport. Full basmt. with 2 finished rooms down. Utility room. Roughed-in for 3rd bathrm. Asking $59,900. See and make your offer. LOUISE WILTERMUTH 477-6307 or 386-6164.

KNOWLES REALTY LTD.
384-8101

NORTH OAK BAY $74,900
Exceedingly well-built one owner home on a large lot (75x175) close to the University. 3 Bedrms, charming L.R./D.R. in line, utility on main level, full basement with some development plus R.I. plumbing. New ML 39724. Easy to show.
Norma Hill Hazel Clarke
383-7796 658-5656

MUST BE SOLD, 4 BEDROOM uniquely designed home, situated on acreage in quality development of fine homes. Flexible possession and financing. Realisticly priced in mid 90's. Owner 478-8203

Victoria Realty LTD. 386-3585

$39,000 959 DUNSMUIR OPEN 2-4 SAT., SUN., MON.
VACANT, cozy, clean, no step 2 bedrm bungalow, detached workshop, reduced for immediate sale. MLS. Jack Kennish, 388-9929, Jack Lidstone, 477-9262, office 386-3585.

OPEN HOUSES SAT. and SUN. 2-5 WALLACE and CULTRA
(Pat Bay highway to East Saanich Rd., left on Cultra to Wallace Dr.)
$58,900-$64,900
Terms start as little as $3,000 down and perhaps the best value you will find anywhere. Brand new, country setting, dble plumbing, cedar and stucco finish, variety of designs, from rambling ranchers, 4-bedroom Cape Cod family home, to conventional 3-bedrm. basement homes. The quality and unbelievable low prices are the talk of the town and must be seen to be appreciated. Dave Roberts, Colin Munro and Morris Lund in attendance, or call 386-3585 anytime.

OPEN — NEW HOMES SAT. and SUN. 2-5 LUCAS & MORRIS $72,500-$78,900
Some completed, others under construction with time to customize to your requirements, such as carpets, cabinets, light fixtures, etc. Heavy insulation, thermopane windows, and basements planned for further development. Commanding treed area, with modern curved streets, lighting and many different and attractive designs to insure good future values. Call Morris Lund or Colin Munro, 386-3585, res. 652-3383, or 479-6688.

CUTE 'N COZY
Quiet street, close to Jubilee small, neat, stucco bungalow in super condition thru-out. Ideal for couple, or just perfect for the single lady. Petite, easy-care yard. Sep. garage. At a surprising low price, $35,500. (MLS). Ph. Morris Lund or Colin Munro, 386-3585, anytime.

SEARS AREA $59,900
Immaculate 6 yr. old home on a quiet cul-de-sac. Cathedral entrance to a beautiful interior, delightful living and dining room, sharp kitchen with dinette, 3 excellent bedrooms, and 4 pce. bath on the main. Bsmt. offers fully panelled rec room, family room or 4th bedroom and 2nd bath. Laundry room plumbed W and D. Better than new. Exceptional value. New MLS. Call Morris Lund or Colin Munro, 386-3585 anytime.

702 FORT ST. 382-9191
BOB HUGHES — MANAGER

9 BEDROOMS $69,500
That's right — 9 BR's, 3 on each main, up and down with 3 bathrooms, one on each level. This 1152 sq. ft., 2-storey, full bsmt. home offers potential for the LARGE family or possibilities as a rooming house. Situated close in town on 62x97 duplex zoned lot. Owner will trade up on commercial property. For detail on this new ML please call:
HERB McDANNOLD
382-9191 BUS. RES. 384-6768

UNSURPASSED SEA VIEWS 5242 HANOVER PL.
Cordova Bay Ridge cul-de-sac — High and unobstructed views over straits and islands to mountains. Beautiful 2-yr.-old West Coast design, 3 BR, 1½ bath, large LR, D-thru FP to DR, dream K, adj. laundry, 6 appliances, thermopane, etc. Private, landscaped lot. Immediate possession. Now $129,900. ML 36461. To view today call:
HERB McDANNOLD
382-9191 BUS. RES. 384-6768

NEW IN OAK BAY
Brand new 3-BR executive home. Beautifully finished, top-line appointments, 2½ baths (mbr 3 pc ens), lovely LR & DR, white rock FP, fam. rm., den, oak cab K, dbl. garage, thermopane, etc. An excellent combination of location and quality. Immediate possession. Offers on reduced price of $119,000. View anytime, call:
HERB McDANNOLD
382-9191 BUS. RES. 384-6768

CHECK THIS! NEW LISTING
2-yr.-old, 1464 sq. ft. full bsmt., Tudor style bungalow on quiet cul-de-sac near University Heights. Offers 3 BR's, 2 4-pc. baths (MBR ens), LR, DR, K with bfst area, den, rec rm, 2 fireplaces, potential for in-law wrap-around sundeck, thermopane, etc. Landscaping & rock work all complete. Excellent value at $79,900 (new ML). For detail call:
HERB McDANNOLD
382-9191 BUS. RES. 384-6768

ENJOY THE GOOD LIFE!
All the amenities of a private resort. Immaculate one BR unit in deluxe, adult-oriented complex. Ideal for working couple or retired. Well priced at $31,900 (ML 38840), appliances included. Early possession possible. To view please call:
HERB McDANNOLD
382-9191 BUS. RES. 384-6768

HORSE LOVERS!
4 acres Home and Guest cottage. Good level land, custom-built 4-bedroom home, 2 fireplaces, sunken living room, large dining room, shake roof, has guest cottage, 2 bedrooms, living room, bathroom, kitchen. Asking $106,500. ML.
FRANK SALE 382-9191 PGR. 738
IRENE VAN 592-9194
THE PERMANENT 382-9191

LOST?
We'll help you find your way around Victoria with a FREE map. Just phone 382-9191 and ask us to mail you one.

THE PERMANENT

C. N. Montague
1720 LILLIAN RD 595-4413

RETIREMENT HOME
IMMACULATE 2 BEDROOM HOME. LOW HEATING AND MAINTENANCE COSTS. CONVENIENT LOCATION AMONG OTHER GOOD HOMES ON EASY CARE LOT. ONLY $39,900.
R. L BERGSTROM 592-0109

HENDERSON REALTY LTD. 385-9741

OPEN HOUSE SAT. and SUN. 1:30-4:30 GENOA PLACE
(Off E. Saanich Road — 2 blks. south of Mt. Newton X Rd.)
BILL McCARTER
592-3970

1706 ALGOA
(Corner of Rockland and Algoa)
OPEN HOUSE SAT. and SUN. 1:30-4
One of a kind — 5 bedroom luxury TUDOR home. The use of many kinds of woods, brick and leaded glass bring appeal and charm that simply ooze from this charming residence. Brand new — fully landscaped. Asking $189,000.
FRED or JUNE CARVER
385-9741 — 595-8664

1633 ROCKLAND OPEN HOUSE 1:30-4 SAT. and SUN.
Spectacular new Colonial home professionally decorated and finished to please even the fussy. Four bedrooms, 4 bathrooms, sauna, vacuum system, intercom plus two feature fireplaces. These are just a few of the main features. Come and see the terrific views as well. Over 3400 sq. ft. finished. Price. $214,000.

9¾%
Plus all the following goodies on this 3-bedroom home just listed:
1 1205 sq. ft. main floor
2 900 sq. ft. finished down
3 Feature rock fireplace in L-shaped living-dining room.
4 3-pce. ensuite master bdrm.
5 Professionally finished family room down with firepace and wet bar.
6 Running stream by property.
7 Located in Uplands of Langford.
8 Great neighbours
9 Great price, owner moving up island.
10 Quiet cul-de-sac.

BILL McCARTER 592-3970

THE ZIEGLERS
Open House Sat. and Sun. 1:30-4:30 1607 Rockland
Completely secluded Tudor style 3 bdrm, 3 bathrm, 2 family rooms. Excellent compact working kitchen. In-ground swimming pool with thermo cover — sauna. Built for taste and privacy. Southern exposure — 2-car carport plus extra parking, in an area of very expensive homes. $145,000. For previous viewing please call THE ZIEGLERS.

Half Duplex Langford
Need a little 3 bdrm, 2 bath home that makes easy living if you qualify for B.C. Gov't housing assistance — call us and we'll tell you how you can afford this super home, featuring practically new decorator carpets, custom brick work in the LR, DR and kit., and a good laundry room. Built-in appliances. On a great 117' fenced lot, all for the low price of $39,900. ML. THE ZIEGLERS.

New Listing 10 Mile Point
Super 3 bdrm, 3 bathrm home in one of the most sought after areas of Victoria. 2139 sq. ft. of home featuring large bright LR, DR, kitchen with eating area, rec room, photo lab plus much more; all on a lot which averages 90'x140' — two roads lead on the property, one of which gives access to the main level without steps. $98,000. THE ZIEGLERS.

Waterfront Waterview
1. 4731 TREETOP HTS. — No view is better in our eyes than the one from practically every room in this 2400 sq. ft. home. Try your offer; $158,000. THE ZIEGLERS.
2. 2011 CRESCENT — A super waterfront 3-4 bdrm. home with 132' of waterfront and pebble beach — a true character home with vaulted beam ceilings, window sash windows and 2 F.P. $142,000. THE ZIEGLERS.
3. ROSS BAY — Overlooking the city from its high vantage point toward the Olympic Mts. and Pacific Ocean is 3000 sq. ft. of top-quality home just waiting for you. $139,000. THE ZIEGLERS.
4. THREE WATERVIEW LOTS — ½ mile out of Port Renfrew, just waiting for your plans to build a super get-away cottage overlooking the ocean, all 20 acres or over. $31,000 each.

THE ZIEGLERS
592-1768, 384-8075 Pgr. 310
Seaspray Properties, 595-3151

OPEN TO VIEW SUN 1-4 $73,900 GORDON HEAD
One new home left on Robinwood Dr in Gordon Head. Compare these features; 3 bedroom, 3 finished bathrooms, finished family room and laundry, cedar bolted ceiling with clear storey windows, Rock heatilator fireplace. Priced to sell with full 5 year warantee. From town drive down Shelbourne, turn right on San Juan, left on Majestic, left on Hawthorne, left on Robinwood.
RICK CARSWELL
658-5690
Tyron Construction

CENTRAL SAANICH
Spacious, 2 BR, Townhouse, end unit with large yard area, brick F.P. in L.R., Sep. D.R. Eating area in kitchen, electric heat and thermopane windows — new condition. Priced at $45,900.

NEW HOME
Quality built on large corner lot in Central Saanich, 3 BRs., large L.R. with F.P., separate D.R., also eating area in kitchen, 3 Pc. Bath, in partially finished basement, electric heat, thermopane windows, double carport with extra space for boat or trailer. Priced at $60,700.
HUGH MUNRO 658-5536
Northern Pacific Realty Ltd.
479-1687

GLEN LAKE AREA, $57,000 By Owner. Spacious 3 bedroom, 2 level, 5 year old home in lovely area. Curtains, appliances included and Rec room is completely furnished (TV, stereo, bookcases, etc). Hurry, make an offer before agency assumes sale next week. 1323 Reginald Pl or phone 478-2290.

Montreal Trust

HIGH GEM
Spotless Victoria home high up on a lovely lot. Bright kitchen, laundry room, separate garage, tool shed, fruit trees, veg. garden, fenced yard. Immaculate. Call now. $53,900. MLS.
386-2111 DON BECKNER 386-0588

NORTH OAK BAY
Executive Rancher in a prime location. 4 bedrooms, family room, full basement, rec. room and shop. Triple carport and garage. MLS. $98,500. Drive by 3246 WOODBURN and then call:
386-2111 DON BECKNER 386-0588
386-2111 DEL BECKNER 477-4994

RANCHER BROADMEAD
—⅓ acres fully landscaped
—private south fenced yard
—over 3000 sq. ft. living area
—huge master bedroom
—MUST SEE, MUST BE SOLD
—Owner transferred
—CALL NOW. MLS. $99,500

386-2111 DON BECKNER 386-0588
LEN STEPHENSON
386-2111 385-0328

TEN MILE POINT
Superb architecturally designed post and beam contemporary, ½ acre landscaped and natural trees, immense rugged beams shape this one-of-a-kind home. 10 dbl. glazed skylights and large sky dome bring in nature's outdoors and sunlight. Central spiral staircase leads to 4 bedrooms, 2 full bathrooms, unique sunken family room with fireplace. Separate double garage. MLS. Call now to view this beautiful new and different residence.
386-2111 DEL BECKNER 477-4994
386-2111 DON BECKNER 386-0588

CHECK THE FOLLOWING MULTIPLE LISTING OFFERINGS:
1. OAK BAY REC. CENTRE —Large, older, 4-bdrm., 2-storey home, extremely spacious, good location. $64,900.
2. ARBUTUS-LEXINGTON —Excellent split-level home with family room plus fireplace off kitchen. IMMACULATE, IMMEDIATE POSSESSION. $79,900.
3. LAMBRICK PARK —Nearly new 4 bdrm. plus den and family room. Quality constructed. Vendor transferred. $82,000.
4. UNIVERSITY —Large 1972 built contemporary family home. Numerous extras. A real surprise inside. Good value at $138,500.
5. GONZALES BAY-WATERFRONT —Modern 4-bdrm. home with unexcelled views of straits. West Coast design. Must be viewed. $179,900.

VIEW THE ABOVE PROPERTIES WITH:
NEIL RAWNSELY
386-2111 595-1507

WHITTOME'S

OUTSTANDING WORKSHOP GREAT FAMILY HOME Offer Needed On $49,900
If you need room for your home-operated BUSINESS or just a hobby, CHECK this property out. The separate WORKSHOP is fully INSULATED and WIRED. It sits back on the lot, providing loads of PARKING in front. The HUGE old home is maybe not great 'cause it needs PAINT and new kitchen tiles, but it is SOLID and has UP-DATED wiring. GOOD FURNACE, and water heater. GORGE-TILLICUM AREA.
388-4271 ROSS BRACKEN 477-0029

CHECK AND COMPARE
GORDON HEAD (TYNDALL). CATHEDRAL ENTANCE. FAMILY-SIZE KITCHEN. LARGE SUNDECK. 4 BEDROOMS, RECREATION ROOM. OVERSIZED LIVING ROOM. TWO FIREPLACES. LARGE DINING ROOM. DESIGNED FOR IN-LAW SUITE. THREE SETS OF PLUMBING. CONVENIENT VIEW LOT. ONLY 3 YEARS OLD. SEPARATE WORKSHOP. ALL THIS AND MORE FOR UNDER $80,000. PHONE NOW TO VIEW AND COMPARE, BEFORE YOU BUY.
C. L. (BUZZ) FRASER
388-4271 479-1424
DONNA VALIKOSKI
388-4271 384-2057

PICTURE
a home with 3 spacious bedrooms. Luxurious carpets. Vaulted ceiling in L.R. and D.R. 2 fireplaces. Sundeck. Lower floor ready to complete as rec. room plus. Only 6 months old, on quiet cul de sac. MLS. $92,900. Call ME!
DONNA VALIKOSKI
388-4271 384-2057

FABULOUS VIEW
Watch the ships come into harbor from this custom-built, 1-owner home on 80x150 lot. 4 bdrms., 2 baths, 24x14 rec. room with F.P., lge. living-dining rm., near new W-W, delightful kitchen, $79,900 ML.
388-4271 ROSS BRACKEN 477-0029
388-4271 RUTH LUKAITIS 477-5306

Invest In Land
Fabulous sea and mtn. views, level lot 90x100, $34,000. Sooke.

Treed lot, easy to build, double garage. $27,500.

For the peaceful life, 2 lovely acres, trees, rocks, high location. Arden Rd. $25,500.
388-4271 RUTH LUKAITIS 477-5306

Kasapi Homes
$47,900
3151 Glasgow St., $1900 DP could move you into this nice 2 Br. Home with Full Basement Plus Garage.
$49,900
2018 Chambers St. close to Vic. High School, this older 3 Bedroom home has nice foyer entrance with LR and Family Rm. on main level and 3 Br's upper level, plus full basement for future development and separate garage.
$57,900 & UP
Could move you into a BRAND NEW HOME, location and style your choosing. Do some of the construction work yourself and save money.
$71,900
1821 Chimo Close off Fairburn and Gordon Head Rd. this 2 yr. old home is close to all schools and Racquet Club. Good bus service. Vendor is willing to carry a mortgage with only $2500 Down Payment.
$77,900
3 BRAND NEW HOMES EACH IS DIFFERENT STYLE AND FLOOR PLAN. Close to UVic, all schools and Racquet Club. These homes are situated in quiet cul-de-sacs where homes are priced $75,000 to $125,000. Trades considered. Buy direct from known builder and save commissions. For information call Mrs. Pat Saulnier, Kasapi Const. Co. Ltd. 538 Dupplin Rd. at 386-6191 or 384-2197.

$45,000 $1250 DN $300/MON
QUALITY BUILT 3 BR HOMES. FIREPLACES, COLOURED FIXTURES, DOUBLE GLAZED WINDOWS, INDIVIDUALLY DECORATED, 5 YEAR WARRENTY. CALL GORDON ENGLISH OR GORDON ROBERTS.
388-5641 479-5613
383-6803
OPEN SAT. & SUN. 1-4
LEANO DEVELOPMENTS LTD.

Century 21 WESTERN HOMES
1037 Cloverdale 386-3494

BIG AND BOLD
Oak fireplace and floors, three main floor bedrooms and an attic fourth — family room plus a basement — oodles of room for the growing family and $44,900 means its priced within reach. MLS 37831. TERRY SMOLLETT 386-3494.

ROOM TO SPARE AND TO SHARE
Your family will enjoy this spacious, bi-level home situated in a quiet, residential area. Young children can play safely in the fully fenced backyard and walk to the neighborhood elementary school. The full-developed basement is all ready for your leisure activities or for house guests. Be the first to view this brand new listing. HELEN JONES 386-3494 (24 hrs).

JACK MEARS OAK BAY REALTY LTD.
2194 OAK BAY 598-3321
Where Trust Is The Basis Of All Business

NEW EXCLUSIVE
Quiet cul-de-sac in Gordon Head offering a total of 1520 sq. ft. Two attractive fireplaces, a dining room that lends itself to a good size suite, bay window in living room. 3 Bedrooms, master with ensuite, double garage with electric eye door. Put it all together and you have a value packed home only 2½ years old, thermopane thruout. Oh yes, the price is $74,900. To view call MARJ NAPPER or MARKIE MUNN at 598-3321. Available for showing over the long weekend.
Member Relocation Services Canada

Canada Trust Realtor 595-5131

POST & BEAM 4586 MONTFORD
Ferndale area. This is different. It features open post and beam throughout the main floor, with a library loft, sunken living room, artist's studio or hobby room off kitchen, den, roman tub in ensuite, 5 skylights, 2½ baths, rec room and 4 bedrooms. Also, there is an intercom, Jenn-Air grill, built-in oven and dishwasher, roughed-in vacuum system and much more. Also lots of room in back for a pool. $127,000.
FRED LERCH 477-5120

CAN YOU RECOGNIZE A BARGAIN?
Three bedrooms, two bathrooms, newly-built with Netherlands care by precise craftsman. High, full basement, brick fireplace, panoramic views, corner lot and fruit trees. delightful! Why setle for a used home, and it's attendant problems? Too good for a driveby. Yes, it is close to Victoria, schools and hospital. Phone Lynette Delahunt 592-9224 or 592-2407.
MARGETTS & GOWER
OAK BAY PROPERTIES LTD.

EXCITING BROADMEAD $129,900
Here it is — fresh on the market and a great buy. 3 bedrooms, sunken living room, open beam vaulted ceiling, indirect lighting, genuine oak hand-crafted finish and unbelieveable quality throughout. HURRY — this won't last. DOUG POWELL, 592-6417 or 386-6164 or pager 388-6275, No. 878.

OPEN VIEW PROPERTY 3755 Doncaster MON. 2-4
DOUG POSKITT 477-0645
ROD FINCH 385-3140
Seaspray Properties Ltd.
386-3124

NORTH OAK BAY (DEWDNEY Ave), charming, surprisingly spacious smaller house. Architect planned to full potential. 3-4 bedrooms, 2 bathrooms. Living room through French Doors to dining room. Excellent oak floors. Attractive kitchen leading to downstairs. All of this carpeted and developed for contemporary living. 6 appliances included. Garage. Secluded rear garden and front landscaped professionally. $97,900. Telephone 598-1245 to view.

OPEN HOUSE 1464 ROCKLAND DAILY 2-4 PM BY OWNER
Tudor style home built 1975, overlooking Government House and water, owner can now reduce price from $143,900 to $129,900. Also can be seen by appointment. Phone 384-4529, 386-1744.

SIDNEY, $45,000 BRAND NEW
—3 bedrooms
—Landscaped yard
—Large property
—Super value
—Last of 20
—DOUG POWELL, 592-6417 or 386-6164 or pager 388-6275, No. 878. CASTLE PROPERTIES LTD.

250 HOUSES FOR SALE

P.R. B
P. R. BROWN
AND SONS LTD.
"The People To See"

NEW LISTING
Swan Lake, super family home, 3 bedrooms. Interior finish has to be seen to be believed. Large garden. $72,500. MLS. For appointment to view call
DAVID SCOTT 385-3435

Finlayson St.
Near Cook
That's where this solid home is located. And here is some of its charm — 2 or 3 bedrooms, living room with FP, dining room, along with some new renovations inside and out, all on an easy-care lot. Call for an appointment to view. Asking $52,500.
385-3435 RUSS BLOW 656-4482
P. R. BROWN & SONS

T/C TOWN AND COUNTRY REALTY
577 DOUGLAS 382-7276

DESIREABLE
3 BEDROOM
SPLIT LEVEL
$68,900
Immaculate 8 year old home in nice area of Gordon Head. 3 bedrooms — master with ensuite and walk-in closet; spacious 13x21 living room with fireplace and bay window; dining room with sliding glass door to sundeck; bright cheery kitchen with breakfast nook; and family room or fourth bedroom down. The lot is larger than average (over 10,000 sq. ft.) with ample room to park motor home, or boat. To view phone Jim webber 382-7276 or 658-5977 (res.).

WHITTOME'S

CORDOVA BAY
ON THE RIDGE
Level lot of ⅓-acre, landscaped with fruit trees, views from front, privacy at rear. Custom-built home of 2900 sq. ft. finished with 23½ ft. LR, high-beam ceiling, separate DR, 3 BR's, 2 bathrooms on main lus 4th BR and 2-pc. bath down. Lge. rec. room with heatilator fireplace. Dbl. Carport plus drive-in garage. Beautifully finished and in spotless condition. Price $125,000.
WILFRED DAVIS
479-1667 658-8884

LOOKING?
—Solid stucco
—2 bedrms.
—living rm. with FP
—bsm't with extra rm and 2 pce. bath.
—neglected garden
—47,900 ML
MARY MC GUIRE
479-1667 479-7668

SEABOARD CONSTRUCTION LTD
652-1177

OPEN HOUSES
Sat-Sun Apr. 14-15
2-4pm
CENTRAL SAANICH
7628 Sigmar Pl.
7769 Scohon Pl.
Take Pat Bay Hwy. to Mt. Newton X Rd. then to Wallace Dr. follow signs. Buy direct from the builder
3-bedrooms, w.w. carpet, thermo windows, many extras.
10¼% mortgage
652-1177

PEACE AND
QUIET
NESTLED IN THE
WOODS
Located walking distance from two fine golf courses in the lovely Ardmore area, this architecturally designed all-cedar home will delight you. The winding paved driveway through the trees literally transpots you to a private peaceful world all your own. The superbly constructed home features three spacious bedrooms, a separate formal dining area with feature wall, distinctive romy kitchen with luxurious cabinetry, a warm cedar panelled den, two fireplaces elegantly enhanced with old brick and marble. The spacious rec room with parquet hardwood floor allows informal entertaining of guests. Strategically placed skylights bring natural light into the home. There's much more! Offered at $107,000.
388-5464 Fred Dieleman Office
#556 477-1841
Block Bros. Realty Ltd.

DFH
D. F. Hanley
& Associates Ltd.
1557 McKenzie 477-7284

NEEDS WORK
MUST SELL!
Out-of-town owners instruct this home must be sold quickly! Two bedrooms on main — 1 down. Some carpet and cleaning required. Loads of extras — sauna, intercom, built-in vacuum, etc., etc. Drive by 851 Brett and then call to make an offer based on $63,000. MLS.
DAVE HARDING
477-7284 (24 hrs.) 479-0344 (Res.)

THE BUY
OF THE WEEK
DRIVE BY
3108 WISHART
Situated in this lovely area in Colwood. Originally a show house — 1400 plus square feet of gracious living. Enter the front door, and down to a sunken livingroom with floor to celling fireplace, up two steps to the delightful dining area. Off the dining area is a 12'x16' family room opening to a patio for your outdoor barbecuing. Cabinet electric kitchen. Separate laundry room — and two bedrooms. Off the carport is a small storage or workshop area and a 4' crawl space cemented for lots of storage — heated of course, with oil. Vendors moving to an apartment — Asking $63,500. It's a dream house with awnings.
Call Fred Phillips or Frank Carr, 385-9765 — Charman Pacific Realty Ltd.

"LANGFORD $51,900"
13 years old; 3 bedrooms, full height basement, family room, workshop, fully landscaped, fenced rear yard. This is a spotless home in a quiet country setting. Don't miss it. Call "Bill Carnegie", the working man's realtor.
477-7284 (Bus.) 652-3627 (Res.)
D. F. Hanley & Assoc. Ltd.

B.C. LAND
AND INSURANCE
AGENCY LTD.

3 BDRM
RANCHER
$48,900
This attractive no basement home is in beautiful condition. Quality carpets, new kitchen cabinets and attractive wallpaper make this a "one of a kind" property. Separate garage/workshop with 220 wiring. Paved drive, fenced yard. Langford. To view call:
Shirley Wilde 478-2459
B.C. Land 478-5588

BLOCK BB BROS.

LANGFORD CUTIE
Just listed, this charming, like new, renovated inside and out bungalow. 3 BR's, living and dining room, fireplace. All new carpets and lino. And best of all — lot is .55 acre, and good holding property. All this for only $49,500. It won't last — call
478-5561 BILL LEWIS 478-5818

This Will Win
Your Vote
Beautiful Broadmead. Custom built and designed to ensure complete privacy from every room. 3 full baths, 3 B.R.'s, den, etc., oak fireplaces, oak floors. Cedar beamed and vaulted ceilings, skylight, heavy shake roof. Irreplaceable at the asking price of $135,000. MLS.
Office Win Douglas Residence
477-1841 383-9902
Block Bros. Realty Ltd.

52
HOMES
Your choice — from 1 to 6 bedrooms all areas — down-payments from one hundred dollars to all cash — prices from $26,500 to $69,900 — For further details
R. W. RHODES
382-8101 or 479-9241
National Trust Co. (Douglas)

OPEN HOUSE
QUALITY
QUALITY
Seldom will you find a 2-bedroom home with such quality construction. Immaculate barely describes this 1150 sq. ft. home. Separate dining room and rec room with acorn fireplace add to the charm.
See you at 2720 Cook St. Sunday 2-4, enter off Basil St. Asking $57,900.
Vana Holmes 388-5464 pgr. 708
Landmark Properties 386-6762

VENDORS
MOVING
Early possession available on this Gordon Head 3-bdrm custom built split level which features an extra large master bdrm, old brick fireplace in family room, double carport and many, many extras. As the vendors have relocated try your offer on the asking price of $84,900.
British American Realty Ltd.
385-1431 Larry Haddon 592-7735

SHOW HOMES
6836-6842 Jedora
(off Wallace to Woodward Dr.)
Victoria's best home buys. Executive quality at $85,900. 10½% mortgage or will custom build to your requirements. To view phone 658-5356.
S. FIORITTI CONST. LTD.

BY OWNER
Appr. 2 acres of parkland, 6 yr. old split level, 4 bedrooms, 2 bathrooms, 2 floor to ceiling fireplaces, wall to wall carpet plus large chain link fenced parking lot with automatic lighting for boat, car and truck storage. Plus new 27'x40' fiberglass green house with cement floor for growing plants commercially or for your pleasure. This property is just like a park. I will take a condominium, motor home, side by side duplex or older home as down payment and hold remaining mortgage. Full price $130,000. Phone owner 479-2209.

BY BUILDER
$61,900
1570 Agnew G.H.
Buy this brand new 3 bedr. (one down) home direct from builder and save featuring:
50'x120' lot on quiet street
Close to school, parks, bus and rec. centre
Thermal pane windows
Quality shag carpeting
Custom cabinets
Stone fireplace
Sundeck off L-shaped LR-DR
OPEN HOUSE SUN. & MON. 2-4
or call 477-0588 anytime

UPLANDS MANOR
Your family will love the space and privacy of this fine home. Up to five bdrms., two full baths, two ½ baths. A wonderful house for entertaining and a very happy house to live in. Full bsmt., double carport with extra BOAT OR VEHICLE SPACE. Your comments and offers to the list price of $149,000. will be welcome. View by appointment. Call.
O. E. WHITE 592-7220
HUMPHREY GOLBY 592-6730
HUNDERSON REALTY LTD.
385-9741

CHARMING BAVARIAN
LOG STYLE CHALET
27'x15' Ccathedral living room, CALIFORNIA REDWOOD CEILING, wall to wall window overlooking magnificent view of Strait of Juan de Fuca, ships and Olympics and sliding door to sundeck. Kitchen with wall oven and counter top range plus ocean view, den or bedroom on main floor - one large or two bedrooms upstairs with balcony. Almost 1 acre fronting on 120' sandy beach. Sheringham Estates - 38 miles from Victoria. $95,000. For appointment please phone 112-604-646-2085.

CAN'T SELL
WANT A TRADE?
CALL TODAY!!
386-3124 DOUG POSKITT 477-0645
Seaspray Properties Ltd.

FAMILY SPECIAL
Exceptionally fine executive home in Gordon Head near beach and University. Over 2000 sq. ft. Large living room, separate dining room, 5 bedrooms, 3 bathrooms, rec room. Large deck, double carport. 95x106 lot. By owner. 477-8110.

GLEN LAKE
BRAND NEW $53,500
1. Lake view
2. Fireplace
3. Quiet cul-de-sac
4. Compact and cosy
5. 2 bdr. plus den
To view this easy care compact home, priced to sell, Call Lorraine Hett 478-9581 or 478-2430.
WATERMAN & ASSOCIATES REALTY LTD.

BY OWNER
Large 4 year old home in Central Saanich
5 bedrooms, den, 3 bathrooms, wrap around sundeck with sea and mountain views. Superior construction. Treed, easily maintained lot on cul-de-sac. Valued in high 80's. Moving, must sell. No reasonable offer refused. 652-5860.

CLOSE TO TOWN
Older character 3-bdrm home in Begbie/Pandora area. 2 Fireplaces, formal dining rm with beamed ceiling, full basement, fenced yard. Early possession, large assumable mortgage. $54,900.
British American Realty Ltd.
Ian Rudiak 385-1431

CADBORO BAY
$71,500
First time offered for sale. Well maintained 20 year old home. Located in prime area within walking distance of all school levels, beach and shopping. 3 bedroom bungalow, full basement, modern bathroom and kitchen, built in dishwasher. For appointment to view, 477-3983 after 5 pm weekdays.

$39,900!!
You can't lose with this home. Features include three or four bedrooms, new addition with modern kitchen, utility area with washer and dryer hookups, two bathrooms, new wiring, plumbing and drains. Located on a full-sized level lot on a quiet street. Phone quickly as it won't last. MLS. CALL CHRIS GREIG, 386-1296 or 386-6164.

BY OWNER
Deep Cove area post and beam, sweeping seaviews. Much outdoor living on one acre of beautifully landscaped grounds. Two bedrooms, master ensuite, large livingroom with floor to ceiling fireplace. Den with wet bar. Large games room with antique Franklin stove. Newly decorated throughout. Vacu-Flo and many extras. Asking $145,000. Phone 656-1206.

METCHOSIN - ALBERT HEAD, 1.6 acres with ocean views. 1350 sq ft house. Has thermopane and double glass throughout. Kitchen with large dining area. Living room has brick fireplace. 3 bedrooms, 1½ baths, utility room. Finished basement has 4th bedroom, ½ bath, drive-in garage. Large separate workshop, finished and heated. Small 2 stall barn and chicken house. $98,500. By owner. 478-3860.

PARKSVILLE
CONTEMPORARY
1240 sq.ft. 3-bedrooms, Heatilator fireplace, all cedar exterior, private courtyard, skylights and clerestory windows, all thermo pane, vaulted ceilings, custom walnut cabinetry.
Quiet area, one block to beach. Offered by builder at $47,000. 112-248-9030.

GORDON HEAD
BY OWNER
4 bedroom family home, 2½ baths, rec room with den, sea glimpse on quiet crescent of quality homes. $98,500. 477-4132 for further information and appointment to view.

FAIRFIELD
STRATA DUPLEX
2 bedroom, full basement with separate dining room, new kitchen and bathroom, w/w carpeting, large yard, asking $50,900. No agents, 592-2130, 388-5464 pager 701.

COLWOOD
LOG PANABODE
Located in good area, 3 bedrooms, full basement, beamed ceilings, heatilator fireplace, separate dining room. Asking $57,500. 592-2130, 388-5464 pager 701.

COLWOOD
3 LEVEL SPLIT
Just being built, 3 bedrooms, 1½ bathrooms, fireplace, carport, 5 year builders warranty, located on a secluded panhandle lot. Asking $59,500. For sale by builder, 592-2130, 388-5464 pager 701.

GORGE
Burnside-Tillicum area. 3-bedroom bungalow with fireplace and separate dining area. Room for boats and campers, backyard fenced for children or pets. $51,900. MLS 37429. BILL KOZAK 386-6164 or 642-3709. CASTLE PROPERTIES LTD.

GORDON HEAD
CONTEMPORARY
New unique, spacious 1½ stories, vaulted beamed ceilings, 1820 sq. ft. 2½ baths, garage and much more. $74,900. 477-1188.

SIDNEY, $43,900
By owner. 3 bedroom home with living and family rooms. Well fenced lot, room for expansion as large attached garage is very well built and could be converted to living space. Fridge and stove included. 656-4918 after 6pm or all day Friday, Sunday, Monday.

OPEN HOUSE $39,900
Sat-Sun. 3251 Happy Valley Rd. Make sure you see the inside of this sunny, clean 2-bedroom character home. Bright, spacious kitchen, darling cedar bathroom, cosy cedar living room, large country lot. Loved, cared for. 474-2984.

GORDON HEAD
Extremely well built 2400 ft. home, 1½ yrs, 4 bedrooms, 3½ baths, 3 fireplaces, fireplace in large master bedroom, 2 car garage, underground sprinkler system, excellent view, park across street, many, many other extras. $154,000. 477-2331.

GORDON HEAD BY OWNER
Attractive exceptionally spacious, rigidly constructed, 3 bedroom, modern home on large secluded lot. 1914 sq ft on main floor, plus full 8' high basement. With finished recreation room and 4th bedroom. $79,500. 658-8872.

$42,900
Charming completely renovated 2 bedroom house with finished live-in garage on large city lot in the Gorge area. Close to Tillicum School, shopping and transportation. 3120 Albina St. 384-5045.

RETIRED COUPLE SELLING 3-bedroom. Drive-in garage, furnace, wiring and plumbing all updated. One mile from downtown, close to schools and bus on quiet street, well maintained. Hillside/Quadra area. Asking $41,500. 477-9837 or 382-7544.

BY OWNER, LARGE 3 BEDroom home, over 3000 sq.ft., built in vacuum, intercomb, indirect lighting, vaulted cedar ceilings, double carport, wrap around sundeck, lovely views from every room on 2 acres. Make us an offer. View anytime. 478-9283

SACRIFICE $67,900
Modern 3-bdrm. Gordon Head home on quiet cul-de-sac. Try $12,000 down, vendor will carry at 10% for short term.
BOWDEN REALTY 383-5524

OPEN HOUSE 2-5
FRIDAY TO MONDAY
New near beach, 2-3 bedrooms. To see through call at 10227 West Saanich Rd.

SIDNEY OPEN HOUSE
FRI, SAT, SUN. 1-4 PM.
2375 ORCHARD ST.
New no step 2 bedroom home, easy walking distance to town, teak cabinet kitchen, bright dining area, 17x17 living room with Franklin heater on brick wall, 4 pce. vanity bathroom, separate laundry room, garage and workshop, quality carpeting throughout, thermopane windows and electric heat, fenced yard, low taxes. $49,900. 656-3317.

3 BEDROOM BUNGALOW ON large beautifully landscaped lot, wall to wall carpet over oak floors, plastered walls, fireplace. Finished basement and garage. Close to and choice of excellent schools. Owner, 479-7013.

EXCELLENT OPPORTUNITY for development, older 3 bedroom home with large separate garage on corner lot, 70x140, inside half mile circle of downtown Victoria, zoned R2, asking $74,900 or best offer. Phone 386-0184.

BY BUSY OWNER
WILL DISCOUNT FOR ACTION
ON CLEAN DEAL
3 year old, 3 bedroom, full basement, sundeck, large lot, cul-de-sac, close-in, $65,750. Res 383-8866, Bus. 383-5113.

SIDNEY OPEN HOUSE
Saturday and Sunday 2-4. 2123 James White Blvd. (west of highway). New split level, 3 bedrooms, 2 bathrooms, double garage, patio and sundeck, cedar siding, $69,900. 656-2040.

BY OWNER, PRIME GORDON Head location 3 bedroom spacious home with fully developed basement, close to schools, university and shopping centres, all appliances included, no agents. After 5pm, 477-5071.

LANSDOWNE DISTRICT, large lot 120x110', garden and fruit trees, fine home, 1249 square feet main floor, finished basement, indoor garage, private sale. Large 1st Mortgage assumable, phone 384-0002. $74,900.

$51,900. IMMACULATE 2 BEDroom stucco home with full high basement with third bedroom and 2 pce bathroom. Nicely landscaped in good neighbourhood. Call Cliff Salmond at Gardner Realty 385-7721 or Res. 477-3626.

SIDNEY BY OWNER. OPEN House, Sunday 2-4. 2373 Malaview. 8 year old 3 bedroom bungalow. Dining room, fireplace, fenced yard, fruit trees, asking $49,900. Assumable Mortgage $41,000 at 10%. 656-5473.

JUBILEE AREA, THROUGH hall, living room with oak floors, large kitchen, 2 bedrooms with wall-to-wall carpets, full basement, extra bedroom, all drapes, electric stove with house. 592-3311.

OPEN HOUSE 2-5
FRIDAY TO MONDAY
Prime semi waterfront, older home, 2 bedrooms, 10227 West Saanich Rd.

GORDON HEAD
By owner 4 bedroom family home, living, dining room, 2 fireplaces, 2 bathrooms, 2 kitchens, rec room, drive in garage. Quiet cul-de-sac, $87,900. 477-8743.

$37,900, BY OWNER, IDEAL starter or retirement, cozy 1-bedroom home plus revenue from separate cottage ($165 monthly). 2561 Shelbourne at Haultain. 595-4948.

ATTRACTIVE 2 BEDROOM, NO basement home. New heating, hot water tank, gutters, etc. Large seperate garage. Immediate possession. $39,900 Carey Rd area. 479-7063 or 652-5763

MUST SELL 3 BEDROOM, well cared for home, close to Hillside Mall. Basement garage, large rumpus room. Fenced yard. Asking $57,000. 1559 Westall. 592-1500.

OPEN HOUSE
Friday, Saturday, Sunday, Monday, 10-6. 2376 French Rd. Sooke. $59,900. 642-5830.

BY OWNER
3 bedroom home near Oak Bay Marina and Windsor Park, $84,900. 598-8229.

VIDCO
Commercial-Residential
Real Estate
31 Bastion Sq. 388-4232

Investment Opportunity
2 houses on duplex lot, prime area, Quadra-Hillside, $77,900. Call 383-5560.

$39,500
Solid, older, 2 bedroom, home. 1000 sq.ft. Fireplace, no basement. Well gardened. Off Tattersal. 477-8142

SIDNEY
10202 Wildflower pl, 1278 sq.ft. home with sea view, 3 bedrooms, 2½ bathrooms, wall to wall, on quiet cul-de-sac. $69,900. 656-3159

LARGE MODERN 4 BEDROOM house on easy care lot. Quality capeting and finish throughout, outstanding value at $63,500. By owner, South Sidney 656-5656.

SOOKE OWNER
New family home. Open daily, 9-5 PM. Offers, 642-5953

BY OWNER. 4216 SHELbourne. 4 years old. Finished basement. $66,900 or best offer. 477-8244 from 4-11 pm.

FOR SALE BY OWNER, RENOvated up and down duplex, Gorge area, offers to $56,900. 382-7954 evenings and weekends.

BY OWNER, LOW PRICE, 4-bedrooms, 1½ bathrooms, full basement, big lot. 1020 Empress Ave. 383-7671.

BY OWNER
Spectacular view of Swartz Bay towards Active Pass, 5 year old 3 bedroom home, price $97,500. 656-5950.

OPEN HOUSE
Saturday, Sunday 2-4, 821 Canterbury, large lot with fruit trees. $65,000. 479-3591.

2 BEDROOM SOLID WELL maintained, Shelbourne location, commercial zoning on 2 sides, phone 388-6515

SMALL 2-BEDROOM HOUSE with basement, in good area of Sidney. By appointment only, phone owner, 656-1744. $38,900.

FAIRFIELD REALTY LTD.
Call the Fairfield Specialists
1295 FAIRFIELD RD. 383-2244

BY OWNER, OLDER 3 BEDroom home, Asking $39,900. 595-8803.

WALL TO WALL CARPETS, new electricity, fruit trees, large yard, 385-8061.

½ ACRE OF PRIVACY
On year round creek, new 3 bedroom home by builder, $69,500. Phone 479-8134 after 6 pm.

SMALL HOUSE, BEAUTIFUL location, offers. 478-3837.

253 COUNTRY HOMES and PROPERTIES

INCOME FARM
6¼ Acres $127,500
This bountiful farm on sunny Saanich Peninsula is a serious income producing venture brimming with potential. Present crop consists of superb berries, currents, fruit, etc. on about 1½ acres. The remaining fertile acreage has been worked and is ready for planting income produce such as ornamental shrubs, grapes, berries, etc. Excellent well and irrigation system plus 2 bedroom home with full basement.
656-1154 Paul Hyatt 656-3150
GORDON HULME LTD.

Retire On Beautiful
Cowichan River
About 250 ft. river front with 2-3 bedrooms, Ex-Dunsmuir Estate home. Fishing, swimming and boating at your doorstep, on about ½ acre, treed, privacy, within walking distance of Lake Cowichan. By owner. No agents. Asking $69,900. Phone 749-3170.

DRIVE THU'
TO VIEW
AUTHENTIC
TUDOR ESTATE
One of Victoria's most attractive and prestigious large family homes, set in a secluded garden 15 mins. from City Centre and conveniently located close to the new Hospital. The classical and spacious entrance, dining and living rooms, featuring beamed ceilings, wainscotting and Inglenook F.P., are ideally suited for comfortable living and entertaining. Several large BR's, Bathrooms and Family Rooms, are well maintained for to-day's lifestyle. Bordering the current sewer extension enhances the potential of this desirable 2.5 Acre property offered at $265,000. Drive through to view grounds (this weekend only) and exit from rear driveway. (Please keep children and dogs in car) 4040 WILKINSON ROAD. Phone 479-5427 for appointment to view home. Realtors please contact Brian Brown, Westmont Rlty. 388-4434.

AGRICULTURAL
LAND RESERVE
1 PEARS ROAD — 8.4 acres, grass, oak trees, barns, 1260 sq. ft. farm house, WORKING HOBBY FARM — $125,000.
2 4455 PARRY X ROAD, 6 acres waterfront, grass, workskhop, greenhouse, 1680 sq. ft. home and heated swimming pool. WORKING HOBBY FARM, $185,000.
3 3925 METCHOSIN ROAD, 12.2 acres, grass, orchard, potting shed, fine 1650 sq. ft. home, surrounded by park, 100 yards from sea, WORKING HOBBY FARM, $195,000.
4 903 HERLIHY, 2⅓ acres, grass, orchard, big barn, 2 br. modular home, $67,500.
5 379 WAINE RD., ½ acre beauty, beautiful garden, green house, chickens, trees and shrubs, 1100 sq. ft. 3 br., no step home, $62,500.
6 ARDEN ROAD. 10 acres, some pasture, stream, good treed land, $70,000.
7 SHERINGHAM POINT RD., 9.6 acres waterfront. House and cottage, orchard. Big home. $155,000.
DESMOND HOLMES
478-1227 384-8124
PEMBERTON, HOLMES LTD.
1000 Government St. 384-8124

SHAWNIGAN
RETREAT
Superb log home, close to lake and golf course. Brand new, nearly 3,000 sq. ft. luxuriously completed. Spacious thru out — 2 BR, 1½ bath, den and fam rm. Heatilator FP, rec vehicle height dbl carport, balcony, sundeck and much more. Approx 2-acre ppty, potential subidivision to 18,000 sq. ft. lots. Offers to $129,900. ML 37213. Terms or trades considered. At your service anytime.
HERB McDANNOLD 384-6768
THE PERMANENT 382-9191

99 ACRES
3 PRIVATE LAKES
Secluded, natural park-like ppty, 15 miles from Victoria, 3 adjoining land parcels, mature timber stands, 3 lakes, modern, one-BR vacation home, all offered at $218,000. ML 39443. Option to purchaser to acquire equipment and stock of existing trout farm at nominal addn cost. For detail call
HERB McDANNOLD 384-6768
THE PERMANENT 382-9191

COUNTRY
TUDOR
DRIVE BY 9750 ARDMORE DR.
Do Not Disturb — Call Me to View
Located on a ¾ ac. parcel in beautiful, sunny, Ardmore, close to beach and golf club, this Manor House is ideal for the large family. Live down stairs, sleep upstairs in 4 large bedrooms. There is also a roomy self-contained one bedroom suite over the double garage. MLS. As it needs redecorating, the price has been set low at:
$105,000
656-4000 K. DROST 656-2427
SAANICH PENINSULA
PROPERTIES LTD., SIDNEY

BRING OFFERS
MUST SELL
ALREADY REDUCED
$14,500
12 ACRES
The owner says sell. A choice location and prime property, approximately two-thirds cleared and it has an irrigation pond and small barn. The home is large, modern, well-built and maintained and suited for family living. The asking price of $145,000 is far below replacement cost. MLS. 35262.
595-1535 IAN BOORMAN 592-3335
BOORMAN INVESTMENT
CO. LTD.
2045 CADBORO BAY RD.

$89,500
2 ACRES
Set like a Swiss chalet with a stream meandering through rolling hills. Nestled in amongst trees and rocks where deer roam, here sits our chalet in all its grandure, 3 years old and beautiful. 5 bedrooms, quality kitchen cabinets. Here at last is a place of enchantment to raise your children away from the city hubbub. Let them wander and wonder at nature in its beauty. Raise some rabbits, and goats and climb the rocks and trees . . . 2.03 acres.
(Mrs.) PAT FORBES
386-2682 388-7557
Capital City Realty

SAANICH
HORSES
GARDENS
Horse back riding and garden space are just a few of the country joys this home on 5½ acres has to offer. Nestled on a quiet country lane this pretty and practical custom home offers a large living room with feature fireplace, 2 bedrooms and sunroom plus a huge games room down. Price $112,000. For details call Lorraine Hett 478-9581 or 478-2430 or call Sandy Banner 658-8422.
WATERMAN &
ASSOCIATES REALTY LTD.
923 Goldstream Ave.

MINI-FARM
This 9.12-acre farm offers two, modern, 3-bedroom homes plus 9 outbuildings, 10 fruit trees, valuble timber and 220,000-gallon creek and spring-fed water reservoir. 20 minutes from city hall. For details call:
PATRICK SUPEENE
388-6454 478-6294

1.6 ACRES
1.6 acres of cleared pasture land located near the new hospital site. Nice high land, fenced, with a rural outlook, and perfect for animals. Priced at $42,900, call now to view.
NEIL R. MACDONALD 386-3494
CENTURY 21 Western Homes
1037 Cloverdale Ave.
386-3494 (24 hrs.)

COUNTRY ROAD
TAKE ME HOME
It's waiting for you. Relaxing country living on this mini estate of 2.24 acres, 10 min. from Woolco, in a real nice area. Some features: 1785 finished split level home, super kitchen with Tudored family room off, economical hot water heating, cedar exterior, patios, older 1 stall barn, pastures which grew 240 bales of hay last year, many fruit trees, etc., etc. Owner ill, property must be sold. Phone now for an appointment to view.
STEVE SALAGA
388-6275 Pager 663
National Trust Co. (Douglas)

West Saanich Road
11.75 Acres
Get back to nature on this completely secluded country property. It's only minutes from town yet in the country. Asking price includes a modern 3-bdrm basement home, 2 modern revenue cabins, barn, corral, shed and city water plus two wells. All this in a beautiful setting of trees, meadows and nature trails. Large mortgage available. Offer or trades on $189,000.
GLENN NICHOLLS
598-5144 598-7689
T. L. Mann & Associates Ltd.

P.R. B
P. R. BROWN
AND SONS LTD.
EAST SOOKE. Lovely post and beam home on nearly one acre. 2 Bedrooms plus den. Large workshop/garage. Completely private. Priced at $115,000 and worth it as you can agree when you see it. MLS.
DAVID SCOTT 385-3435

1.87 ACRES
TREED SECLUSION
Delightfully different. 2-year-old, 4-bedroom full basement home with unique plan which makes extensive use of vaulted ceilings and cedar. Spacious fully equipped kitchen, separate dining room. Very private deck overlooks your own trout stream and creates a feeling that you are in a private world. Offered at $98,000. MLS.
Bill Remple Office Ted Walford
658-5794 477-1841 598-1420
Block Bros. Realty Ltd.

1.76 ACRES
4 BEDROOMS
Located Sooke Village core. 5-year-old, split-level home offering over 2,000 sq. ft. of living area. Double-attached garage with shake roof. Property level, cleared, fenced and has subdivision potential. Price $79,900. MLS. CONTACT BILL KOZAK 386-6164 res. 642-3709. CASTLE PROPERTIES LTD.

IN CONTRAST
to the ordinary! Dramatically inspired and designed for those wanting elegance in a country setting, close to Ardmore Golf Course. 3 bedrooms, all ensuite, impressive floor to ceiling stone fireplace reflecting into a wall of smoked glass. Separate garage. Sea glimpses. Newly priced and affordable at $145,000.
JEANNIE DEWHURST 658-8980
Royal Trust 384-8001

FOR SALE BY OWNER
1516 sq.ft. of contemporary ranch style home in East Sooke. 3 spacious bedrooms, large utility room. Seperate living room with floor to ceiling brick fireplace. Family room and dining room with vaulted ceilings. Lots of cedar panelling. Approximately 530 sq.ft. cedar plank sundeck on ¼ acre treed lot with private water system. This house must be sold this month. Try your offer on $67,900. 642-5196

SUPER ARDMORE RANCHER
$93,900. 385-9485, 656-6359.

256 WATERFRONT PROPERTIES

A. E. LePAGE
WESTERN LTD. REALTOR

3 WATERFRONT
PROPERTIES

1. Gracious older home situated on 9.73 acres with 325 ft. of waterfront, just south of Crofton. This home features large L.R., D.R. and hall with original panelling and beams, 5 BDRM. plus den and sunroom. Outbuildings include a guest cottage, presently rented, 2 barns, 2 chicken houses. New steps to private beach, $188,500.

2. Unobstructed views from every window are yours from this charming house overlooking Bazan Bay. Lovely large L.R. and D.R. with hardwood floors, 3 BDRM. plus den-sitting room, 2 baths, steps and cable car to beach. This well-maintained property is offered at $110,000.

3. Secluded and tranquil Deep Cove cottage with year-round moorage for your boat off you door-step. This home offers 2 BDRM., cosy L.R. with F.P., D.R., remodelled kitchen with lots of cupboards and counter space. Situated on a 50x200 ft. treed property. $82,900.

For more information and private viewing of any of the above please call JEANNE CAVAYE, 386-6331 or 598-6954.

Century 21®
WESTERN HOMES
1037 Cloverdale 386-3494

½ ACRE
N. SAANICH
80 ft. of ocean frontage on a ½-acre lot, nicely treed for privacy, and with spectacular sunset. Not many of these left, so call now! NEIL R. MACDONALD 386-3494.

WATERFRONT
WANTED
Prefer Brentwood to Deep Cove, but are looking everywhere! Cash buyers for ocean front property, don't need a large lot, but want room in a 2 person home for entertaining. Will also look at homes requiring additions or renovations, or bare lots for building. If you can help, please call NEIL R. MACDONALD 386-3494 or 479-8461 (res.).

90 FT. OCEAN FRONT
LADYSMITH
1740 sq. ft., 2 bedrooms, 2 bathrooms, 2 fireplaces. All appliances and drapes included. Price $84,900. Exclusive with MONTIE ELSDON — CANADA TRUST REALTOR — 753-6601 or Eves. 758-4348.

SHELL BEACH
Southern exposure — Excellent accessable low bank waterfront. One Acre. Treed. Domestic Water Systems. Paved Road. 15 miles S.E. of Nanaimo. $55,000 to $65,000. Phone: 524-1010 or 941-6561.

90' OCEANFRONT
(Ladysmith) 1740 sq. ft. 2 bedroom, 2 bathroom, 2 fireplaces. All appliances and drapes included. Price $84,900. Exclusive with Montie Elsdon-Canada Trust. 753-6601 or evenings 758-4348.

CORTEZ ISLAND, 200' WATERfront, 4 bedroom home on 1.7 acres, new electricity, wiring, plumbing, electric pump, septic field, year round stream. Near Gov't dock, post office and general store. $50,000. 381-5539, 112-935-6418.

70' WATERFRONT
CORDOVA BAY LOTS
Two 200 x 70 waterfront lots. Holding property.
Residence Ted Walford Office
598-1420 477-1841

UPLANDS, 1 ACRE
WATERFRONT
4 BEDROOMS
60x30
SWIMMING POOL
On an acre of secluded UPLANDS waterfront property with 122' of sandy beach, a 4 bedroom, nostep residence of over 3,000 sq. ft. designed to take advantage of the unique location. 35' reception hall, 27' drawing room, separate dining room, spacious den and full modernized kitchen with separate breakfast room. 4 bathrooms. 2 fireplaces. Thermopane windows. 60x30 swimming pool with total privacy, changing rooms. Direct access to pool area from drawing room, den, 2 bedrooms. Double garage. Room for tennis court. A unique property. Offered at $275,000.
Residence Ted Walford Office
598-1420 477-1841
Block Bros. Realty Ltd.

WATERFRONT
PLUS .88 ACRE
$79,900
This 1900 sq. ft. home is 2 years and of a WEST COAST design cedar siding and cedar shake roof. Open interior design with 2 F.P.'s and large family room kitchen compination. View are exhilerating and ever changing. Located at Sheringham Point just past Sooke. Priced for quick sale as vendor has been transfered out of the country. Once in a life time opportunity to have waterfront at an affordable price of $79,900 this home can't last Quickly Call SHANE BEFURT 386-6164 or 479-0010. CASTLE PROPERTIES LTD. ANYTIME.

GORGE
WATERFRONT
New exclusive, 2-bdrm, full-basement, family home located on a very deep lot with 50' of waterfront. Comfortable living room with brick fireplace. Family dining room. Kitchen with breakfast nook. Heated by oil-fired, hot-water furnace. Garage. Plenty of trees, offers privacy. Asking $70,000. For more information and to view this desirable property please call:
OLIVER DOUGLAS
388-4271 598-3926
TED WILKINSON
388-4271 384-3944
J. H. WHITTOME & CO., LTD.

WATERFRONT—
5 ACRES
SALTSPRING ISLAND
$129,000
Dream come true. 2-storey, character home, charming guest cottage, easy-access, pebble beach, 10 minutes to Ganges on beautiful Booth Bay. ML 37275. Call ALLAN TRELFORD or PAT PARKER 388-6275 pgr 2527 or 2519, 386-3494.
CENTURY 21 Western Homes
1037 Cloverdale Ave.
386-3494 (24 hrs.)

WATERFRONT
Deep Cove
Magnificent, unobstructed view of Deep Cove, Cowichan Bay and Salt Spring, 1865 sq. ft. home, 500 sq. ft. open decking overlooking water, swim from your own beach, boat moorage and fishing in front of your own home. .32 acres fully-landscaped, $169,000. Agents welcome. 656-3835 or 656-5644.

MOBILE HOME ON
110 FT. WATERFRONT
1971 Glendale, 61 ft. 3 BR plus addn on Boat Cove, Saturna Island. Creek, Bridge and Wharf on the site. Ideal recreation or holiday situation. Offered below appraised value at $28,500. New ML.
HERB McDANNOLD 384-6768
THE PERMANENT 382-9191

OCEAN FRONT
Magnificent views of Haro Strait and the Islands, located in High Gordon Head. Privacy and seclusion on this high .86 acre ocean front property. Superb views from the main rooms, 3 BRs and den, 2½ baths, dble garage. MLS $127,500. To view call:
477-0141 W. MICHAELS 477-4884
THE PERMANENT

CHEMAINUS OCEAN FRONT tucked away on a shetered bay. 5 acres nicely treed and secluded. 420 ft. of waterfront, 1680 sq. ft. house, 2 baths, fireplace, w/w carpets, a/o heating, ample storage, sundeck, all amenities of the sea plus Golfing, Skating, etc. Priced to sell: $135,000. Neil Pack, 246-3231 or 246-9813. J. H. WHITTOME & CO. LTD., Box 120, Chemainus, B.C. V0R 1K0

WATERFRONT
Private Sale
2 bedroom house on 1.04 acres, subdivisible. Deep Cove water plus well and storage. Boat house with electric ramp. Separate workshop and other. Direct beach access. Corner, Landsend Rd and Seabreeze. 656-2796, 658-8751, 7-11 pm.

COMMANDING PANORAMIC
WATERFRONT
400' Sooke Inlet — Cooper's Cove — Sunny Southwest exposure — Access to Sooke Road — Across from famous "Grouse Nest". A challenging building site on 2.6 acres with beautiful trees and rich soil for a reasonable price.
British American Realty Ltd.
385-1431 George Breiter 478-8493

COWICHAN LAKE SUNNY north side, 3 bedrooms and dining, 2 adjoining waterfront lots. Total 188' frontage. 479-3911.

100 ACRES, BARKLEY SOUND, ½ mile waterfront, part cleared, part treed. $120,000, by owner. Box 68, Brentwood Bay, V0S 1A0.

BRENTWOOD, UNOBSTRUCTed sea views, 2 bedroom cottage. Appraised at $62,000. 592-7764.

258 CONDOMINIUMS

RARE OAK BAY
WATERFRONT
We are PROUD to present a unique opportunity for those considering a quality, unobstructed VIEW condominium in a STEEL & CONCRETE bldg. on one of the most desirable parts of Beach Drive. Two bdrms., 1½ bathrms., kitchen with EATING AREA. Quality carpeting, excellent storage, 3 appliances and garburator are but a few of the BONUSES which you will enjoy in this one-owner corner ste. $99,700. For prior viewing of this EXCLUSIVE listing, call NOW.
DONNA FOSS
477-7291 384-8075 (Pgr. 504)
PATRICIA KING
477-7291 384-8075 (Pgr. 1105)
D. F. H. REAL ESTATE LTD.

$33,500
CHEAPER THAN RENT
NEW ON MARKET — TRULY FANTASTIC VALUE. IMMACULATE, SPACIOUS 2 BDRM SUITE. SEE IT! LOW DOWN-PAYMENT TO CMHC MTGE. OF $30,000 AT 10%. CALL NOW
MELODY VILLENEUVE
388-7557 384-8563

$39,900
BEAT THIS!
3 BDRMS., FAMILY KITCHEN PLUS FORMAL DINING, FIREPLACE, LAUNDRY IN SUITE, 4 APPLIANCES. IMMACULATE THROUGHOUT — MUST SEE!
MELODY VILLENEUVE
388-7557 384-8563
CAPITAL CITY REALTY LTD.

Lorenzen
REALTY LTD.
50 Bastion Sq. Bus. 383-4151

NEW LISTING
University Area, 762 sq. ft. of top quality accommodation. Unique, a master craftsman has personalized this suite in Tudor style. Large bdrm with a big closet. Quiet with all conveniences and governed by an excellent council. Asking $34,900. You should see this.
Betty Shepherd
388-5464 Pager 704

1433
Faircliffe Lane
Superior location, close to sea, beautiful wooded setting, pleasing outlook and wide views. Well kept, well planned. 2 Bedrms with roomy balcony overlooking parkland. Covered parking, immediate possession. Asking $46,500.
BETTY SHEPHERD
388-5464 Pgr. 704

GOLF —
Park — $45,000
You're close to both in this quiet suite in pretty brick building. Lge. living rm, sep. dining, larger than average kitchen plus ensuite utility for w. and d. 2 big bedrms, master ensuite includes dressing room and double closets. 2 patios with surprising seclusion and appealing outlook.
GRAY LORENZEN
388-5464 Pgr 729
LORENZEN REALTY LTD.
383-4151

REALSPAN
PROPERTIES LTD.
846 BROUGHTON 388-6454

MUST BE SOLD
One-bedroom condominium in beautiful Faircliff Manor. Top floor with pleasant views over Fairfield and Ross Bay. From the balcony there are excellent ocean views, quiet area, quiet building — great for retirement. Asking $36,500, but present all offers. Vendor may finance.
GARY BRIDGE
388-6454 595-6968

ONE OF A KIND
Waterfront condominium near Beacon Hill Park. 1600 sq. ft. of fantastic lving with panoramic views in 3 directions. Sounds spectacular — it is. Owner anxious to sell so present your offer on $104,500.
GARY BRIDGE
388-6454 595-6968

OAK BAY
$65,900
HERE IS A BUY!! Just reduced to SELL FAST. 2 bedrm, 1½ bath, nice VIEWS from large balcony facing south. Top floor corner suite within walking distance to shops and bus. Fast possession, will consider small house IN TRADE. To view please call:
386-3124 GRETA 592-6372

LITTLE JEWEL
$27,500
You WILL LOVE IT TOO! Fantastic sea and mountain VIEWS. Attractive decorated bachelor suite with MANY EXTRAS. All year heated swimming pool, underground parking and only 1 block to BEACON HILL PARK. To view call:
GRETA 592-6372
Seaspray Properties Ltd.
386-3124

Happy Easter
7 Condos
Laurel Point
We offer for your inspection 7 "NEVER TENANTED," 2 bdrm, 2 bath condominiums, each has 5 new appliances. Offered at $5,000-$7,000 below their purchase price. All reasonable offers considered. First Mortgage of 10½% assumable. Don't hesitate to call for appt. to view.
Leslee Farrell
592-7246 388-5464 Pgr. 665
Pauline Cass
598-1448 388-5464 Pgr. 705
Seaspray Properties Ltd. 595-3151

Cedric Steele
Realty Ltd.
388-6258

BEACON HILL
PARK—$58,500
2-Bedroom townhouse with fireplace and washer and dryer. See 210 DOUGLAS STREET. Open House 3-6 p.m. (except Sundays). Financing available.
388-6258

LAUREL POINT!
2 bedroom suites of varying floor plans for the discerning buyer. Trades will be considered.
CEDRIC STEELE REALTY Ltd.
388-6258

PENTHOUSE
SUITE
$51,500
YOU OWE IT TO YOURSELF TO VIEW THIS EXCEPTIONAL BUY BEFORE YOUR PURCHASE. LARGE TWO BEDROOM SUITE WITH PLENTY OF LIVING AND STORAGE SPACE. MASTER BEDROOM WITH ENSUITE 2 PIECE BATH. TWO SUNNY BALCONIES, POOL, THERAPY POOL, SAUNA, EXERCISE ROOM, TENNIS COURT, LIBRARY, ENTERTAINMENT LOUNGES, GAMES ROOM AND WORKSHOPS. ALL THIS FOR THE LOW PRICE AND EXCEPTIONAL FINANCING. ACT QUICKLY — THIS WON'T LAST. ML. CALL C. L. (BUZZ) FRAZER NOW!
388-4271 479-1424
J. H. WHITTOME & CO. LTD.

P.R. B
P. R. BROWN
AND SONS LTD.
$38,800
2-Bedrm, University area. Immaculate large condo. 2nd floor, west side. All appliances including washer and dryer.

$29,900
1-Bedrm, 647 Michigan near Beacon Hill Park. 11th floor. Spectacular views of city and harbour. Like resort living, with swimming pool, swirl, sauna, etc.
ROY ANDERSON
385-3435 477-5057

SAVE REAL ESTATE FEE
3 bedroom condo, $28,500. Wall to wall, fridge and stove, ground floor in Esquimalt, 385-8033.

SPACIOUS 2 BEDROOM, 1½ bath condo, bright, sunny, quiet top floor corner, Esquimalt. $39,900. 382-1301, 383-5816.

1 BEDROOM ON BEACON HILL Park, reduced to $31,500. 386-6852 for viewing.

What Would You
Do With The
EXTRA ROOM?
—One bedrm and den.
—Spacious dining area.
—Gorgeous western views.
—Stove, fridge, garburator.
—Excellent storage.
—Only $34,900.
—Walk to shops and bus.
Call NOW to view this EXCLUSIVE listing with
DONNA FOSS
477-7291 384-8075 Pgr. 504
D.F.H. REAL ESTATE LTD.

WATERVIEW
SUITE
A COMMAND VIEW IS YOURS FROM THIS 7TH FLOOR LUXURY 2 BEDROOM SUITE IN STEEL AND CONCRETE CONSTRUCTED PRESTIGE BUILDING. SPACIOUS LOUNGE AND ENTERTAINMENT AREA, POOL, SAUNA, WORKSHOP AND GAMES ROOM AVAILABLE TO OWNERS. MUST BE SOLDD QUICKLY SO PHONE NOW FOR FURTHER PARTICULARS, WHICH I AM SURE WILL PLEASE YOU. ML.
C. L. (BUZZ) FRAZER
388-4271 479-1424
J. H. WHITTOME & CO. LTD.

CONDO
SHOPPING?
If you are looking for a condo, you are interested in buying one in a good clean building. You probably want one with a couple of good sized bedrooms, a dining room lots of storage an ensuite bathroom, and wouldn't it be nice if it had a good southern exposure with seaviews? And wouldn't it be great if it was priced under $45,000? Surprise — this one has all this and is priced at only $39,600! Better phone quickly on this. PETER VINCENT, 595-0591 or DON MARSDEN 595-5962, CASTLE PROPERTIES LTD. 386-6164.

UNIQUE
SINGLE-PAD
RARE, LUXURY, BATCHELOR CONDO. BEAUTIFUL ALL-APPLIANCES KITCHEN. 24 FOOT LR, DR. EXCELLENT LOCATION. SWIRL, SAUNA, BILLIARDS, LOUNGE, WORKSHOP. PARKING INCLUDED. ONLY $22,900. MLS. DETAILS DICK BATEY, 592-4607. KER & STEPHENSON LTD., 385-3411.

LAST CHANCE
For 8% AHOP '76
From $450 Down
with B.C. Grant
$250 per mo. PIT
1 Bedroom from $28,900
2 Bedrooms from $34,700
OPEN
Weekdays 9-12 and 1-4 P.M. or by appointment, 385-2458
Byron Price & Associates Ltd.

HARBOUR COURT
525 BROUGHTON ST.
EXCITING
DOWNTOWN
INNER HARBOUR
LOCATION
ONLY 8 SUITES LEFT — SOME WITH SEA VIEWS. 1-2 & 3 BEDROOM SUITES IN THE HEART OF THE HARBOUR
SALE PRICE $77,500-$99,000
FOR AN APPOINTMENT TO VIEW CALL
ROYAL TRUST
477-0191 4082 Shelbourne St
477-0191

ONE OF THE
BEST CONDO
VALUES ON THE
MARKET TODAY
—2 bdrms.
—Ornate Fireplace
—Richly Decorated
—Immaculate
—Realistic
—$36,900
—MLS
386-2111 GARY RESTELL 478-6987
MONTREAL TRUST CO.

LUXURY CONDOS
WHY travel south when you can live in these beautiful amenity filled condos? I have just listed these units. 1-BR and a 2-BR with loft! They are both priced for immediate sale and have features to impress the most discriminating buyer. Let me show you the large indoor pool, swirl pool, sauna, exercise rooms, billiard room, library, two lounges, workshop and tennis court. $37,500 and $41,900. MLS.
385-7721 DALE BRIGGS 592-3978
GARDNER REALTY LTD.

OAK BAY
"THE ANCHORAGE"
$59,900
Charming 1-bedroom condominium with patio views of the water — a lovely place to live . . . for complete details call:
GAIL WEINBERG
595-1535 477-4467
PETER DUECK, FRI RI (B.C.)
386-7521 479-9909
BOORMAN INVESTMENT CO. LTD.
2045 CADBORO BAY RD.
612 FORT ST.

THE SUNNY
SIDE . . .
of Laurel Point. 2 large BR's, 2 4-pce. baths (master ensuite), floor-to-ceiling FP and a sep. DR only enhance the views of the sea and mountains from this 10th floor condo. Top quality carpeting and 6 appliances are incl. By appt. only please.
HARVEY N. MERRITT
477-0141 pger 551 595-7672
THE PERMANENT

OAK BAY
Only $34,500 — located at 2530 Windsor Rd. near the Marina. Nicely decorated, two-bedroom condominium. Total monthly assessment including taxes and heat is $54.00. A pleasant suite with outlook on Windsor Park. MLS.
GORDON ADAMS
595-1535 592-1353
BOORMAN INVESTMENT CO. LTD.
2045 CADBORO BAY RD.

BEACON HILL
One bedroom corner apartment, bright, airy and soundproof, in Orchard House, a well managed concrete building. Major appliances, underground parking and many leisure facilities not usually found at this price. Private sale, asking $29,900 with mortgage at 10% available. Immediate occupancy. Please phone 477-7839.

ON THE PARK
You'll be thrilled with this 1-bedroom apartment on the 3rd and 4th floors. Upstairs is the bright living room with sundeck, dining room and kitchen. Open stairs down to super bedroom with sundeck and bath. Overlooks Beacon Hill Park. Asking $62,900. MLS.
BILL McCARTER 592-3970
HENDERSON REALTY LTD.
385-9741

Kensington Gardens
(Quadra at Inverness)
Quality 2 BR, Top floor, corner suite.
$37,900
479-4487 or 385-2481
BILL McCULLOCH
Swinerton, Stewart Clark Ltd.
REALTY WORLD

258 CONDOMINIUMS

$39,900
625 ADMIRALS ROAD
Top floor, 2 bdrm. corner suite with exceptional views. Ensuite bath off master bdrm. OPEN TO VIEW 1:30-3:30 weekdays or phone CLARE BROCK 598-3321 or 592-2173. MLS 38451.
JACK MEARS OAK BAY REALTY LTD.

FAIRFIELD CONDO
$46,900
Immaculate 2-bedroom suite in choice location close to Beacon Hill Park and Victoria General Hospital. Small block in top condition. Underground parking. adult oriented. MLS.
GALE CHRISTENSON
477-0191 477-7047
Royal Trust

SPENCER CASTLE
Luxurious spacious 2 bedrm, 2 bath suites — ensuite laundry facilities — pool. Guest accommodation. Open daily. Weekends by appointment.
DANZO & FRANCO HOLDINGS LTD. 384-4013, 386-3816, 479-7286.

TOP CONDITION ESTATE SALE
2 bedrooms, 1½ baths. Well managed bldg. No children, no pets, no rentals. Only $37,500. To view, call:
386-7521 DEL HOEGI 383-0516
BOORMAN INVESTMENT CO. LTD.
612 FORT ST.

ORCHARD HOUSE
Sunny one bedroom unit in a convenient James Bay location. Park and water views from the fifth floor balcony. Covered parking, pool, sauna, workshop and many extras. Offers on the asking price of $32,900.
386-2111 DAVE HELM 595-2658
MONTREAL TRUST CO.

$22,500
Cute and cosy bachelor suite. Close to shopping, bus service, golfing, etc. Appliances included. Excellent accommodation for one or two. Call me to view. MLS. 38506.
388-4271 BOB JOHNSON 592-3573
J. H. WHITTOME & CO., LTD.

AHOY!!
Southport, 1-bedroom with den with total of 1150 sq. ft. hot water heat, 2-pce. ensuite off master bedroom, owners decided to sell at the same price they paid for it 3 years ago, $38,900. LARRY LINEHAM, 595-0134 or National Trust, 595-2121.

BEACH DRIVE
A lovely Co-Op, suite near Uplands gates. Close to beach, two bedrooms, large living room, separate dining. Try your offer on $46,500, won't last. Call:
388-4434 I.G. LIDSTONE 477-0982
WESTMONT REALTY (1977) LTD.

LAUREL POINT
First time offered. Immac. one-bedroom condo on 5th flr. with sunny south exposure. $70,000. Listed exclusively.
382-8101 P. ELWELL 477-3988
National Trust Co.

SACRIFICE SALE. OPEN house this weekend only. 1-bedroom, lots of light, like new. Must sell. Come view. Asking $31,300. 1870 McKenzie Ave. 595-2778 after hours.

1450 BEACH DRIVE OPEN HOUSE
Friday-Monday, 1 bdr condo. Must be seen. 595-7412.

2 BEDROOM, SWIMMING pool, tennis. Quadra-McKenzie. $42,900. Phone 388-6876

MUST SELL 3 BEDROOM CONdominium in Esquimalt. 4 appliances, 383-6301

259 TOWNHOUSES

JACK MEARS OAK BAY REALTY LTD.
2194 OAK BAY 598-3321
Where Trust Is The Basis Of All Business

LOOK! LOOK! BARGAIN PRICE AND TERMS!
3 generous bedrooms plus room for 4th. A separate den and a large storage room plus an aluminum covered balcony. These are some of the EXTRAS in this 3-year-old townhouse close to University and shopping centre. More extras are in the financing — owner will look at a low down payment or will take a $5,000 2nd mortgage at NO INTEREST for 1 full year. We'll also look at a trade on the low asking price of $59,500. More info from GEORGE BLACKBURN, 598-3321 anytime.
Member
Relocation Services Canada

Maximum Carefree Living
Call now to view this spacious 3-bedroom end unit that offers modern living with bathroom and a half (master semi ensuite), inline dining room, PLUS well-designed kitchen with eating are. Rec Centre with sauna, pool and games area. Value at $49,500.
PATRICK SUPEENE
388-6454 478-6294

UPS AND DOWNS
Multi level ensures privacy of activities, family room separate from three bedroom sleeping area, dining room separate from basement workshop. Quite different and well worth a look if you like the convenience of the Hillside area. MLS 39402. $49,900.
TERRY SMOLLETT 386-3494.
CENTURY 21 Western Homes
1037 Cloverdale Ave.
386-3494 (24 hrs)

GORDON HEAD TOWNHOUSE
$42,900 — 3 BEDROOMS
Enjoy the easy convenience life. Ideal spacious 3-bedroom accomodation. Children and pets welcome. Living room with brick fireplace. 2 bathrooms. Full high basement ready for your development. 2 parking spaces. Anxious for your offer. ML 29454.
Barbara Liebenau, 479-8389

Country Side
As Low As $214 Mo.
For your own 3-bedroom home
Please call 652-4461
or drive to 7925 Simpson Rd.
E.Y. Construction Ltd.

BEACON HILL PARK
Finest townhome in Victoria, 1900 sq. ft. of elegance, 3 bedrooms, den, cedar ceilings, sunken bathtub, huge master suite, private courtyard plus many other special features. Ideal for semi retired couple. $89,500. 388-4793.

TOWNHOUSE ONE BLOCK from bus, 10 minutes from downtown, schools near by, 3 bedrooms, fireplace, family room, private backyard. Play ground, swimming pool. Low downpayment. To view call 479-8407.

OWNER MUST SELL
3 bedroom townhouse in IMMACULATE Condition. 2 Baths. W/w downstairs. Includes all appliances. Burnside. Ideal for children. $34,500 offers. 384-4292.

MUST SELL 3 BEDROOM townhouse approx. 1450 sq. ft. Deluxe stove, fridge and dishwasher included, $38,000. Glanford area. All offers considered. 477-5147.

259 TOWNHOUSES

THE SEAHAVEN
897 Admirals
Excellent Opportunity
WE BELIEVE WE HAVE THE BEST VALUE IN TOWNHOUSE ACCOMMODATION IN VICTORIA. NOW IS THE TIME TO BUY EITHER A TWO OR THREE BEDROOM TOWNHOUSE SITUATED ON A PARK—LIKE SETTING FOR CAREFREE LIVING. ALL HOMES HAVE HEATILATOR FIREPLACES IN THE SPACIOUS LIVING ROOMS, SMARTLY DESIGNED KITCHENS WITH FULL APPLIANCES AND MOST HOMES HAVE DOUBLE CARPORTS AND FULL BASEMENTS.
Open Daily 1-5 p.m.
Or contact for personal viewing.
WESTMONT REALTY
388-4434

P.R.B
P. R. BROWN AND SONS LTD.
$45,900
3-Bedrm, 1½ bath, super townhouse off Glanford. Exceptional end unit, like new condition. Large rec room or workshop. Secluded south side patio. One of a kind. You must see it!.
ROY ANDERSON
385-3435 477-5057

Green Acres
$49,650
DELUXE
3 BEDROOM
END UNIT
Including
Appliances
Low Down Payment
Call
479-9373 or 384-8075 Pager 686

DELIGHTFUL TOWNHOME
Lovely, warm, bright and spacious 3-bedroom, 2-level quality townhome with plush wall-to-wall carpeting, 4-pce. and 2-pce. bath, built-in dishwasher, private and sunken back patio. Professional landscaping. Delightful green location with sunshine and views both front and back. Maintained spotlessly. Only $48,900.
Dave Vogelgesang
Office 388-5464
477-1841 Pgr #760
Block Bros. Realty Ltd.

OFF THE AVENUE
$61,900
A very unique property indeed! A lovely newer 3-bedroom, 1½-bath town home of 1750 sq. ft. with a fireplace. Spacious sundeck, fenced lawn area, covered parking and many other features. A smaller 6-unit development, delightful in appearance and extremely well-located just off Oak Bay Ave.
STEVE MOONEY
477-0191 477-4197
Royal Trust

263 GARAGES FOR SALE, RENT OR WANTED

PRIVATE ENCLOSED LOCKUP garage for rent. Close to town. $40 month. 595-7233

LOCK-UP TWO CAR GARAGE, near city centre, storage only, no mechanics. $45. 384-8530.

265 HOUSES WANTED TO BUY

GOVERNMENT EMPLOYEE
Requires a two-bedroom bungalow with or without basement, fireplace preferrable. Max. $50,000 CASH. Call CHRIS GREIG, 386-6164, res. 386-1296.

CALGARY COUPLE
Relocating in Victoria require a two-bedroom home in good repair with nice lot suitable for vegetable garden. Max. $60,000 CASH. CHRIS GREIG, 386-6164, res. 386-1296.

MUST BE GORGE
Young family wants a two-bedroom home with third bedroom in the basement. Must be Gorge area or Marigold. Max. $55,000. CALL CHRIS GREIG, 386-6164, res. 386-2196.
CASTLE PROPERTIES LTD.

ONTARIO LADY AND DAUGHTER
Urgently require 2 or 3 bedroom home with or without basement up to $68,000. Cash!
388-7557 Ben Greig 598-3105

OLDER LADY
Requires 2 bedroom home with small garden. Must be close to bus line. Cash up to $55,000.
388-7557 Ben Greig 598-3105
Capital City Realty Ltd.

PRAIRIE PEOPLE COMING
Must still be cold on the Prairies for correspondence tells us to find homes between $50,000 to $150,000 for many families moving to the island and our fair City. If you desire a change either up or down in home or property value, be it commercial or not, please phone us for we are sincerely looking for saleable homes and properties in any good area.
477-0191 THE SEDGERS 479-3673
Royal Trust

FAIRFIELD
Wanted urgently, 2 Bedrm. with dining room — immediate sale possession to suit. Please call
Ray Smith 479-7722 (Res)
Royal Trust 384-8001 (24 hrs.)

CASH to $65,000
2 Bdrm. with LARGE living room, prefer Gordon Head. Please call
Ray Smith
479-7722 (Res.)
Royal Trust
384-8001 (24 hrs.)

SOUTH OAK BAY
Retiring Edmonton couple require a 2-bedroom plus den bungalow with basement, fenced yard or which can be fenced in the South Oak Bay area, if you have a suitable home and are considering selling in the near future please call without obligation. FREDDY STARKE, 386-6164 or 595-1175. CASTLE PROPERTIES LTD.

WANTED
2-bedroom house with a full basement in clean condition, not higher than $55,000. Would consider 3 bedrooms but 2 preferred. CALL CLIFF SALMOND at GARDNER REALTY LTD. 385-7721 (office) or 477-3626 (res.).

265 HOUSES WANTED TO BUY

WANTED
Two or three bedroom home with full bsmt. with larger than average lot up to $58,000. All Cash. Any good area of Saanich. Call OLE KNUDSEN 479-2764 or Royal Trust 384-8001

DESPERATE
I have buyer in town from Edmonton, needs home to $93,000. Should be on treed or secluded lot, Colwood or adjacent area. BILL NESBITT, 386-6331 or 388-5679. A. E. LEPAGE WESTERN LTD.

CASH PAID
If your house is suitable for rental purposes call my Agents, Lee Wrobel and Randy Small, 385-1431.
British American Realty Ltd.

REALTORS
Wanted house near University suitable to rent out. Have $13,000 boat for partial D.P. 477-3039 after 6.

PRESTIGE COLWOOD LAKE house, value $68,000 as downpayment for up to $90,000 house closer to UVic. 478-8488.

WANT OLDER HOME, WILL purchase for cash. I am not in real estate. 479-2209.

268 LISTINGS WANTED

THINKING OF SELLING YOUR HOME? YOU WANT IT SOLD? WORRY NO LONGER
PLEASE CALL
GLEN ROBERTSON
Bus. 382-8101 anytime
or res. 592-9776
National Trust Co.

NEEDED
OAK BAY
3 bedrm — 2 or 3 bathrooms — large rec room — separate dining — $100,000-$110,000.
386-3124 DOUG POSKITT 477-0645
Seaspray Properties Ltd.

WANT TO SELL?
Let my 23 years of negotiating real estate transactions help you. For prompt, courteous service please call RON CROW 592-4989 or NATIONAL TRUST 595-2121.

270 EXCHANGE REAL ESTATE

WANTED: 2 BRM. CONDO, revenue, property, or house in James Bay, Fairfield, or Jubilee area. Exchange for a 3 Bdrm. house with 3 bdrm in-law suite, plus large garage/workshop. 8 yrs old, good condition, appliances included, located near Sooke Elementary. Good revenue.
KATHLEEN HAWKINS 477-6871
BOORMAN INVESTMENT CO. LTD.
2045 CADBORO BAY RD.

REVENUE HOME IN VERNON, B.C. Returns $596 per month. Taxes $544.35 yearly. Live in 3 bedroom suite with basement free and collect $328 from other renters. $56,800. Financing available. Will consider R.V. vehicle, boat or property on the Island as partial downpayment. 477-2055

TRADES?
I have several vendors willing to take cars, boats, trucks, lots, etc. on residential and revenue properties. DOUG POWELL, 386-6164 or 592-6417 or pager 388-6275, No. 878.

WANTED: SXS DUPLEX IN Fairfield or Oak Bay for trade on beautiful new contemporary rancher (value $93,900) in Ardmore. 385-9485, 656-6359.

271 LOTS FOR SALE

Park Pacific
Proudly Presents
DEAN PARK ESTATES
PHASE 2 IS NOW OPEN FOR PUBLIC VIEWING
54 additional superb lots in a beautiful natural setting. Most of these new lots have spectacular ocean views of Haro Strait, Mount Baker and the Gulf Islands.
Located in North Saanich on the slopes of Mount Newton adjoining John Dean Provincial Park. Fully serviced lots with a minimum area of 15,000 square feet. Priced from $34,000. Choose your home site now while the selection is the greatest.
Entrance close to Panoramic Recreation Centre on East Saanich Road. From Pat Bay Highway turn off at McTavish.
SALES OFFICE
656-7041
10:30-4:30
OR
Bob Young
383-9898
or
388-6275
Pager 2494
383-4124 anytime
Park Pacific Investment Ltd.

"BUILDERS"
.96 acre lot on Cromarty Ave. Deep Cove Area. Full price $28,900.00
Call Jim Park, Pemberton, Holmes Ltd. Office 384-8124 or home (all weekend) 652-4119 or pager 384-8075 #493

MILL BAY
Good building lot over one acre on hydro and water. Priced right $20,000. MLS.
388-4434 BILL SIDHU 477-5382
388-4434 JOHN BUNYAN 383-7777
WESTMONT REALTY (1977) LTD.

MILL BAY
2 to 5 acre lots located 30 minutes North of Victoria on the outskirts of Mill Bay. Paved roads, water, approved septic field sites. $28,500-$36,500. For further details please call Rick Hawkes, 384-7128 res 598-1937

BUILDING LOTS
4 Lots ready to build on Cedar Hill X Rds. Irregular in size. Offers on $31,900.
382-8101 National Trust Co.
3440-A Douglas St.

SEWERED LOTS — CENTRAL SAANICH
7100 sq. ft. to 9900 sq. ft. Underground services. $23,500.
BILL McCARTER 592-3970
385-9741

½ ACRE
Excellent building lot — Cordova Bay Ridge. $42,700.00
HUGH MUNRO 658-5536
Northern Pacific Realty Ltd.
479-1687

BEAUTIFUL BRENTWOOD
26 lot unique sub-division. All sized 6142-1040, own park, underround services, trees and boulevards, close to ocean and schools; Class A development. Starting, $23,800. 652-2346.

271 LOTS FOR SALE

At BROADMEAD
WE HAVE IT ALL
Sunny seaviews, meadows, private lanes, rocky outcrops, treed seclusion, quail, pheasant and more. If you've been looking for that special spot for your new custom residence, visit us at Broadmead, a community of quality homes, created with care to preserve and compliment its unique natural beauty,
. . . 100-ft. wide lots are not the exception in Broadmead . . . that's our average lot size . . .
. . . space to live, to grow, to enjoy casual country living . . . yet just 10 minutes from city centre
. . . We have an excellent selection of ⅓ to ½-acre home sites available for viewing, priced from $31,500 to $44,500.
TAKE THE FIRST STEP TO BETTER LIVING!
Visit us at our office-display home,
950 Royal Oak Drive
8:30 A.M.-5:00 P.M. 658-5291
or call
Jeannie Dewhurst
Royal Trust Corp.
384-8001 or 658-8980

B.C. LAND AND INSURANCE AGENCY LTD.
DUPLEX LOT? FOURPLEX LOT?
Large flat lot 66x284. Just in time for summer building. Asking $27,900.
478-8780 June Corby 478-5588

6.2 ACRES
Good holding property for future subdivision possibilities. Property has new 3 bdrm (each side) duplex at mid-stage development. Thermopane windows — roughed in electricity, 1280 sq. ft. each side. Asking $64,900.
478-8780 June Corby 478-5588

6 Acres (Approx.)
Cleared grassy sloping property with southern exposure, year round stream. Asking $28,000.
478-8780 June Corby 478-5588

99 Acres
Rolling Sooke property. Possible sub-division, potential stream through property. Asking $105,000.
478-8780 June Corby 478-5588

Glengarry Realty & Investment Corporation
SEA VIEWS GALORE
8145 WOODWYN TERR.
A NATURAL 1.8-ACRE BUILDING SITE close to all facilities. In the Mt. Newton Valley. Go down Mt. Newton to Rae Leigh, turn left when pavement stops, keep going up hill to our sign. Drive by then call
ALAN MacGILLIVRAY 477-5950
GLENGARRY REALTY 479-7138

BUY OR BUILD TO SUIT!
Here's a very attractive, 50'x120' Gordon Head lot that you can build your dream house on! On a very, quiet side street backing onto a park area! We have a contractor that will build to suit your plans, if suited to the lot. So give me a call to get any further information. Priced at $29,000.
LORNE BARR
477-7291 (Bus.) 383-5484 (Res.)
D.F.H. REAL ESTATE LTD.

COLES BAY ACREAGE
$49,500
COME SEE THE DOGWOODS
Over a hundred dogwoods about to bloom, along with so many other species of greenery. This delightful 2+ acre lot is located at the end of tranquil Lawrence Rd. (off West Saanich). Just half a block the beach, with driveway in and in an area of lovely secluded homes. Have a look then call:
J. P. DUECK, FRI, RI (BC)
386-7521 479-9909
GAIL WEINBERG
595-1535 477-4467
BOORMAN INVESTMENT CO LTD.
612 FORT ST.
2045 CADBORO BAY RD.

TRIANGLE MOUNTAIN
Cuaulta Heights
VIEWS, TREES, WILDFLOWERS
SERVICED LOTS, ¼—2 ACRES
Take Fulton Rd. off Sooke, right on Bexhill to Cuaulta Crescent, or Walfred Rd. off Happy Valley Rd., then left onto Cuaulta Crescent.
Salesperson on site 1:30 pm. to 4:30 pm. over Easter weekend. For further information: 658-5713.

KNOWLES REALTY LTD.
4.6 to 5.3 acre lots, North Saanich. All have new wells, perc tested, hydro and paved roads. Priced from $47,500 to $55,000. Call Don Mills, 656-3154 or 384-8101.

SEAVIEWS!!
Almost ½ acre of interesting terrain with excellent views of Straits, Olympics and City lights. Drive by 3332 Fulton Road this weekend (off Sooke Road about 1 mile past Metchosin turnoff). Only 20 minutes to town. Owners will look at all offers (including trades) at the asking price of $38,900. Please call GEORGE BLACKBURN 598-3321.
JACK MEARS
OAK BAY REALTY LTD.

MILL BAY, APPROX ½ ACRE, unobstructed seaview, $18,600. 658-5356.

APPROXIMATELY ½ ACRE lot in center of Sooke, beautiful seaviews. 642-3057

BUILDING LOT ON SEWER. IN good area, close in. Asking $25,000. 479-7572.

271 LOTS FOR SALE

PRESTIGE LOTS
1. ROYAL OAK:
10 left! Nice rural setting, views, convenience. From $26,900.
2. JOHN DEAN PARK:
3 left only! Lovely treed ½ acre, minutes from town. $29,500.
10 LOTS HAVE SOLD IN 3 WEEKS, SO CALL NOW!
GLENN NICHOLLS
598-5144 598-7689
T. L. Mann & Associates Ltd.

NORTH SAANICH
1 ACRE PLUS
Serviced lots ranging from .99 acre to 1.64 acre. Zoned rural 3 which permits a horse. Excellent treed home sites. Your choice of 13 lots which are offered at $44,900 each. For further information about this imaginative new development call:
Bill Remple Office Ted Walford
658-5794 477-1841 598-1420
Block Bros. Realty Ltd.

LAST CHANCE
To have a CUSTOM BLDG. house built in prestige subdivision 2 blocks from UVIC, ALL SCHOOLS AND RACQUET CLUB. Just a few lots left to choose from. Do some of the work yourself and save money. Financing and floor plans available from the Contractor. Mrs. Pat Saulnier, Kasapi Const. Co. Ltd., 538 Dupplin Rd. at 386-6191 or res. 384-2197.

BREATHTAKING VIEWS
Overlooking Gulf Islands and Sidney waters, executive ½ acre lots. Fully serviced. Perc tested. Sidewalks, 3 road frontage off East Saanich, Lowe and Emar Rds. Easy distance to new Rec Center and good fishing. Owner, 656-2405.

DUPLEX LOTS BRENTWOOD BAY
Fully underground serviced, DAMELART WAY. Lot 1 (left) — 98' x 112' $29,000. Lot G (right) — 86'x136' $30,000. Lot M (right) — 12,000 sq. ft. $26,000. Builder's terms, plans available. Excl.
BILL WESTCOTT
477-7284 (Bus.) 384-4549 (Res.)
D.F. Hanley & Assoc. Ltd.

MOBILE HOME SITE
Easy bldg site for mobile home or rural residence, nicely treed, .60 acre lot, 17.5 miles from downtown, offered for quick sale at $15,500. ML 38839. For detail call
HERB McDANNOLD 384-6768
THE PERMANENT 382-9191

Central Saanich
Large lots (10,000 sq. ft. Plus) foundation and plans included, fully serviced and close to the sea. 10 lots and 8 different plans to choose from. Priced from $26,000. Call 385-6211, Eve. 598-1737.

WATERFRONT
N. Saanich waterfront offering 80 ft. of ocean frontage, nicely treed building site, and spectacular sunsets. Priced at $51,900. Call now to view. NEIL R. MACDONALD 386-3494.
CENTURY 21 Western Homes
1037 Cloverdale Ave.
386-3494 (24 hrs.)

ARDMORE
.76 acre of trees sloping to the west, this site is well suited for building your future home. This is an area of fine homes. Asking $33,000.
656-6958 Ben Richardson 656-5584
656-5337 Ted Phillips 656-5584
BLOCK BROS. REALTY LTD.

MT TOLMIE
Excellent city view lot — located just below Mayfair Drive on Richmond Road. New subdivision, all services now been installed. Over 60' frontage, gently slopping toward the back. Priced to sell under $29,000.
Emil Izik 598-8289
Izik Homes Realty 383-8522

DEEP COVE
2 — 1-acre level lots with rural atmosphere. Only local traffic on the road past these lots. Good building sites. Asking $35,000 each lot.
656-6958 Ben Richardson 656-5584
BLOCK BROS. REALTY LTD.

DEVELOPERS
182 Acres, Sooke. Road and power to property. 16 miles Victoria. 10 acre minimum. Vendor must sell this month. Make an offer on asking price of $1,373 an acre.
385-3435 DAVID SCOTT
P. R. BROWN & SONS

NANAIMO
40 fully serviced lots in the Malaspina College area, 7,500 to 9,500 sq. ft. Good terms to responsible purchasers. Priced from $12,900. For further information, call Engineered Homes Victoria. 385-6211 Eve. 598-1737.

OAK BAY
Large wide lot available, ideally suited to rancher. Some sea glimpses and good area, $44,900. DOUG POWELL, 592-6417 or 386-6164 or pager 388-6275, No. 878. CASTLE PROPERTIES LTD.

HIGH/QUADRA
73x115' lot, between good new houses, Lodge Ave, just off Quadra. Plenty of trees, high rock in background.
Price reduced to $26,500 (tax assessment $27,700).
Otto Leesment, 382-8937.

80'x130' LOT
Building lot with trees among newer houses off Whiffen Spit on Wright Road. $16,500.
385-7721 Cliff Salmond 477-3626
GARDNER REALTY LTD.

FLORENCE LAKE
1.68 acres moss and trees. Florence Lake area. Price $26,900. Call Lorraine Hett 478-9581 or 478-2430.

COWICHAN LAKE
5 only beautiful ½ acre recreational lots. Just 3 miles past village. Easy access, all services available, call Doug Pearson at 384-0002.

SHAWNIGAN AREA. 2.46 acres, frontage on two roads, $21,900. $3,000 down. Or trade for boat. Leo Van Dyk, 479-6264, 386-3585, Victoria Realty.

LARGE WOODED LOTS. SERVICED, 3 M CIRCLE ON MINA AVE. FROM $28,500. CALL VIDCO 388-4232.

½ ACRE, VIEW LOT, MILL Bay, attractive neighbouring homes, community water, 112-743-5861

FULLY SERVICED LOT FOR sale by owner. ½ acre of great ocean view in Dean Park Estates. 656-3737 for details

SOOKE. SUPERIOR WOODED lots on excellent road. 2 to 3 acres from $22,000. Mountain views. 642-5508

½ ACRE VIEW, MILL BAY, trailer accepted, well and services in, reduced to $19,900. 477-4441.

BEAUTIFUL ROCKLAND LOT, $49,500. Byron Price & Associates Ltd., 385-2458.

CLASSIFIED ADVERTISING THE PEOPLE'S MARKET PLACE

273 PROPERTY FOR SALE

WHITTOME'S
MILL BAY OFFICE
SHAWNIGAN OFFICE

SHAWNIGAN LOTS
—2½ acres square lot, level and heavily treed. $23,900. Shawnigan Lake.
—2.11 acres, square lot, with valley and lake views. Drilled well. $27,900. Shawnigan Lake.
—1 acre, 600' of unusable lakefront, rec. lot. Shawnigan Lake.
—1 acre, square lot, just like a small park. $19,500. Shawnigan Lake.
—Building lot ⅓ acre, Shawnigan Beach Est. In between 2 beautiful homes, piped water, $14,900.

RIVERFRONT
14½ acres of wilderness between Mill Bay and Duncan. Good for swimming and fishing. Large 10% mortgage can be assumed. Asking $79,500.
JOHN ETTEMA
743-5311 743-2607

LARGE SEAVIEW LOT
Just north of Mill Bay in an area of fine homes. Paved streets with underground wiring. Community water. Offers on $24,000. M52/79

BUILDING LOT
$13,900 — on quiet cul-de-sac close to Country Club in Shawnigan Beach Estates. Well treed, serviced.
VAL STRETCH
743-5573 743-4105

LOTS AND ACREAGES
—Fantastic wooded 4 acre lot Cowichan Station. Good water probabilities and lovely choice of homesites. $34,700. M39
—A little logging here will yield views of Mill Bay. .7 acre, community water. $26,900. M60/78
—Just off Shawnigan-Mill Bay Road, 2.03 Acres secluded, creek nearby. $21,500. M41
—Summertime Fun — Recreation Lot — South end Shawnigan, has drilled well. $12,900. M19
MARY CARSTON
743-5573 743-5072

PEACEFUL PRIVACY WITH SWEEPING SEAVIEWS
The view from this spacious residence and from the 3.3 acres of private grounds is magnificent. The 7 year old home offers a generous living room with an L-shaped diningroom. The bright kitchen has ample cabinets by Citation with a built-in dishwasher plus an area for casual dining. Three bedrooms are positioned around the central bath and linen storage. The master bedroom has 2 pce. ensuite. A large family room on the lower level keeps family activities distinct from more formal entertaining. The fourth bedrm. or den, a 3 pce. bath and laundry are also on this level. Beneath all this is a workshop and storage. An orchard, a garden, a pond and sweeping lawns adorn the property. Most suitable for horseman and gardeners. This exclusive listing is located in a distinguished area of Mill Bay. For an appointment to view please call
VALERIE STRETCH
743-5573 or 743-4105

GET AWAY FROM IT ALL
2 B/R mobile W/addition on West side of Shawnigan Lake. Large lot w/lake access across road, good well, super recreation or all year living at $28,900.
JOAN STALLARD
743-5576 743-9889

MILL BAY MINI-BUTCHARD GARDENS
Beautifully laid out with multitude of trees, shrubs, variety of fruit trees, plus room for large garden. A year round creek runs thru the property (2.3 acres) and supplies domestic and garden needs. This 1435 sq. ft. home has 2 bedrooms, dining room, fireplace, part basement, plus separate garage. Would make an ideal wholesale or retail nursery garden. Priced right at $69,500. M56
BOB DODD
743-5573 743-2766

COBBLE HILL SEAVIEW EXECUTIVE HOME
Spacious Ranch style home features 4 bedrooms, den or sewing room, 2 heatilator fireplaces, large family room in full basement, double attached garage plus single concrete driveway to side of house for boat or rec. vehicle, on over ½ acre of park-like property. Thermo windows throughout, plus many, many, extras. Priced below replacement. Reduced to $81,500. M14
BOB DODD
743-5573 743-2766

PARADISE ISLAND
A truly unique summer property, totally secluded offshore island in beautiful Shawnigan Lake. Nestled in the trees is a delightfully remodelled, fully furnished, summer cottage, w/lots of windows and sliding glass doors, almost everything on the island will be left. Incl., rowboat, canoe, 2 sm. motors, even a piano. Priced to sell quickly at $87,500. M64
JOAN STALLARD
743-5576 743-9889

SHAWNIGAN LAKE
High class Waterfront development with superior residential qualities. Nine lots of approx. ⅓ acre, about 200' of sunny common tennis court and recreational area. Community water hook-up. Sewage drain fields installed. Ready to commence building a home from 1000 sq. ft. upward. Located near the new elementary school. Prices from $18,500 to $25,500. About half the price of a private waterfront lot. This is an opportunity that only comes once a lifetime.

SHAWNIGAN LAKE
Perfect seclusion on a high spot on the south end of the lake with unequalled view along the length of the lake. About three-quarters of an acre. 154 feet of leased waterfront with private foreshore, older family home with large living and dining rooms, spacious bedrooms and a fine den. Lake view from all these rooms. The basement has been developed into a 2 bedroom apartment for in laws or rental purposes. This property was appraised in 1975 for $66,000 for mortgage purposes. It is now for sale for $69,000 due to pressing circumstances. A very good buy indeed.
JOHN ETTEMA
743-5576 743-2607

SHAWNIGAN LAKE — LAKE VIEW COTTAGE
For $25,900. You can buy this charming 2 bedroom summer abode. Very cozy and private situation, with lake across the road.

HORSELOVERS
6.4 acres with 3 bedroom home, barn and large horse paddock, in 2 acre area. Panoramic views. Asking $74,900. Between Shawnigan and Mill Bay.
JOHN ETTEMA
743-5576 743-2607
J. H. Whittome & Co. Ltd.
Shawnigan Branch

OFFERS ON 3 ADJOINING lots with older house, 471 Bundock St. Duncan. No house calls. Victoria Press Box 789.

2½ ACRE BUILDING SITE, 8 mile circle, easy terms $27,500. 598-5701.

273 PROPERTY FOR SALE

We Are Ready To Deal...
10 Acres in Deer Woods or HAPPY VALLEY HEIGHTS
If you have always wanted that 10 acre parcel but thought you couldn't afford it
ACT NOW BEFORE
it's too late. The developer is open to reasonable offers. Phone and talk with one of our team.
THE FUTURE IS CLOSER THAN YOU THINK
Priced from $39,000.
Call Lorraine Hett 478-9581 or 478-2430 or Nancy Young 478-9581 or 478-1974.
WATERMAN & ASSOCIATES REALTY LTD.
923 GOLDSTREAM AVE 478-9581

DUNSMUIR 388-7868

DEVELOPERS
Approx. 7-9 acres of prime land for subdivision. Walking distance to shopping centre and schools. Bing Richards, 388-7868 or 388-5464 Pgr 732.

COMMANDING PANORAMIC VIEWS
To Sooke inlet and Olympic Mountains, across from famous "Grouse Nest" with sunfilled Southwest exposure. Two outstanding properties of 10.35 and 7.3 acres on Sooke Road with good timber and rich soil. Excellent building site for a discriminating party. The price is right.
British American Realty Ltd.
385-1431 George Breiter 478-8493

$1000 DOWN
10 Acres, Prime Nature. Beautifully Treed. Full Price $49,000. Bal. to Vendor at 12% int. Payments $490 per mo. Open. Call A. Klenman. 656-4242.
DUNSMUIR PROPERTIES LTD.
388-7868

40 ACRES ALR EXCLUDED, 8 miles south of Campbell River, preliminary approval for four 10 acre pieces. 112-923-6568 after 6pm

CENTRAL SAANICH, BY owner, 4.7 acres. Secluded, treed, overlooking Mt. Newton Valley. Phone 658-5442.

DEEP COVE
1.83 acres, beautiful treed lot with sea views, meadow and flower garden, ready to build. $67,500. 656-3159.

274 PROPERTY WANTED

WANTED VACANT LAND FOR DEVELOPMENT
Any size acreage to single lots. Call
Bob Blacklaws 479-4097
Gordon Tews 477-2732
Capital City Realty Ltd.
388-7557

SUBDIVIDABLE
I have your cash buyer in any Greater Victoria area. QUICK decisions. DOUG POWELL, 386-6164 or 592-6417 or pager 388-6275, No. 878. CASTLE PROPERTIES LTD.

CASH FOR
Land for development for subdivision, lots in the Victoria area. Kasapi Construction, 386-6191.

LOTS WANTED IN GORDON Head, Cedar Hill, Oak Bay area. 477-3402

280 ACREAGE FOR SALE AND WANTED

DUNSMUIR 388-7868

55 ACRES & LAKE
Only 15 minutes from Victoria on paved road. Can be subdivided. Property has over ⅓ mile Frontage on clean Fresh Water Lake. Beautifully Treed property with many easy to build on sites. Within 5 miles of two Golf Courses and close to the best Salmon Fishing in B.C. Asking price is $325,000 with Trades accepted. Call Evan Williams at 388-7868 or 388-5464 pager 745.

"OVER 37 ACRES"
Situated in Sooke only 45 min. drive to Victoria. You won't find better farm land than this, level — ample water (city and water rights). Good hay production, ideal for horses or exotic cattle breeding. All this plus a 6-bedrm. home only 7 years old. Asking less than appraised value and open to offers on $185,000. To view please call:
BILL LEWIS
478-5818 478-5561
BLOCK BROS. REALTY

ACREAGE SAANICH PENINSULA
Who needs waterfront when you have room to build your own swimming pool? 5.1 acres with the building site cleared and driveway in. Property has ocean views and a well, in an area of expensive homes. One acre in this area sells for $40,000. Here is your chance to buy 5.1 acres for just $79,500.
Residence Gordon James Office
383-6518 477-1841
Block Bros. Realty Ltd.

BECHER BAY
12.65 Acres. Live-in in this cozy, comfortable log cabin while you build on one of the many sites to choose from. Approx. 3 acres clear, ideal for horses. Dutch barn and hay loft. Built-in range and oven, Franklin fireplace. Close to 3 marinas. all this for only $84,500. To view plese call:
BILL LEWIS
478-5818 478-5561
BLOCK BROS. REALTY LTD.

5 ACRES
Only 3 left at this low price of $42,900 — Located on Kiowa Road in Prospect Lake area. Drive out West Saanich Road, left on Hartland for ½ mile and right on Kiowa. Lot Nos. 5, 6, and 7 are still available. MLS.
Vendor says present all offers.
GALE CHRISTENSON
477-0191 477-7047
Royal Trust

BUILD NOW
ACRES IN 4 MILE CIRCLE
All cleared and ready for your country home in the city. 4.53 acres with lakefront and road; 5.15 acres with lakefront and road; 10.10 acres with lakefront and road. Ideal hobby farm sites and holding.
ARNOLD MARR 477-6233
WESTMONT REALTY 388-4434

3-ACRE HOBBY FARM PACKage. If you have been considering a larger property don't miss this opportunity. 11-year-old home, 2-storey barn, modern workshop, farm equipment, 7¼% existing mortgage. Great potential. Asking $109,000. Call Tom Evans 652-2620, 386-7545, Island Homes Ltd.

14 ACRES
In A.L.R. just north of Cordova Bay. Offers on $129,000.
Res. BRENT GERRETT Off.
598-7634 388-5464 #552 477-1841
Block Bros. Realty Ltd.

10 ACRES STRATA OPPORTUnity. Subdivide to two 5 acre parcels. $39,800. Brochure 388-6876

TRADE THROUGH CLASSIFIED DIAL 386-2121

285 UP ISLAND PROPERTIES

malahat realty ltd.
P.O. Box 40
Mill Bay, B.C.
743-5525

Enjoy peaceful country living within 26 scenic miles of Victoria.

DELUXE CUSTOM DESIGNED HOME.
Tudor style 4 bedroom home on a lovely landscaped ½ acre with sea view. Many quality features thru-out. This immaculate home for the discriminating purchaser. Sunken living room with brick fireplace, seperate dining room, large kitchen with family room off. Two 4 piece baths plus 2 piece powder room. 2 car enclosed garage. Thermopane windows, large entertaining sized sundeck. Must be seen to be appreciated. Owners are transferred and are asking a realistic price of $79,900.

FOR KIDS AND HORSES
A large tudor style home on 1 acre of cleared and fenced pasture near riding stables. 2 fireplaces, built in Hi-Fi, finished rec room. A good 2 stall barn with hay storage and tack room also included. Ideal for the family who want a couple of horses and/or other animals. Asking $87,500.

FOR WATER SKIERS AND SWIMMERS
Lovely Shawnigan Lake-view home near the ski club property on East side of lake. 3 bedroom home is approx. 4 years old and has excellent quality workmanship and material thru-out. Built in dishwasher and Micro-oven in compact kitchen. Black walnut custom kitchen cupboards. White rock fireplace. Plush carpets. Basement is self-contained for in-law suite. Boat dock and track at near by public beach has been installed and used by the owners. $59,900

Miniature Butchart Gardens On 2 Acres
Gardeners and green thumb experts with love this property with creek running thru. All varieties of fruit trees, shrubs and flowers, surround this charming well built older home. Two bedrooms, living room with fireplace and hardwood floors. Dining room, good size kitchen with lovely breakfast nook, overlooking the garden. Older vendor must move for health reasons. $69,500
For info on these and many other properties in the area please contact Tom Burdge at 743-9398 Res. or Lisa Madigan at 746-6990 res.

WHITTOME'S

LADYSMITH
Just off the Highway on only 20 minutes to Nanaimo. Luxury 3 bedrooms, 3 bathrooms, 2 fireplaces, family room with space for pool table — sundeck — patio and barbecue pit, fenced and private. $66,500.
EDITH WILLIAMS
748-0381 479-6659

COUNTRY HIDE-A-WAY
This charming near new cottage has great expansion potential and the 5 acres offer peace and quiet. Good soil and ample water make this an ideal spot. ONLY $44,900.
748-0381 KAY WILSON 748-1801

SUMMER ON QUAMICHAN LAKE
You'll love spending long, sunny days watching the wildlife, boats, and swans on the lake from your own vantage point. This almost new, architecturally-designed home is built of natural materials — cedar and rock — and has many, many features. 4 bedrooms, sauna, large family room, formal dining room, huge living room and a double garage. This waterfront home must be seen to be appreciated. $125,000.
VERA AUCHINACHIE
748-0381 746-6509

LAND SELECTIONS
—2.29 park-like acres on Cherry Point Road, $27,500.
—22.38 acres on Riverbottom Road, near Cowichan River. $49,900.
—9 acres, Riverbottom Road, creek, pond and older trailer. $96,900.
Possible to subdivide into two parcels.
748-0381 MARTIN WALL 748-4449
J. H. WHITTOME & CO., LTD.
254 TRANS-CANADA HIGHWAY, DUNCAN

THINK SPRING
Set your dreams around this near-new, ranch-style home on 2 arable acres. Master has 3-pce. en-suite, plus 3 large bedrooms. Sunken family room 26'x36'. 2-level workshop. This one of a kind property can be yours for $89,900. MLS 38040.
LES ADAIR-WILLIAMS
477-0191 383-9950
Royal Trust

GABRIOLA ISLAND ACREAGE
5 beautiful acres of parkland. Located less than 5 minutes' walk from world famous Silva Bay with its year-round protected harbour including marina, boatel and Royal Vancouver Yacht Club Island base. Priced at $26,500.

COMMERCIAL PROPERTY—NANAIMO
Located in fastest growing commercial area in downtown Nanaimo. Presently used as residence with older home. Lot is over 9875 sq. ft. with access from front or rear. Priced to sell at $55,000.

For any of the above call E. Scott or C. Bulman at 753-2481 or 758-7985.
H. J. W. EVANS LTD.
100 Wallace Street, Box 39
NANAIMO, B.C. 753-2481

RETREAT?
Looking for a private HIDAWAY thats not too far from town? Looking for a 2 bedroom Cedar Post and Beam home where you can curl up in front of the fireplace and forget your cares? This home has many EXPENSIVE EXTRAS including a separate cedar 2 car garage and HEATED WORKSHOP. All on a LARGE ½ ACRE lot with imaginative landscaping and fenced patio. Located at 2639 DUNWICK RD. SHAWNIGAN LAKE — ONLY $69,900. MLS.
GERRY MARTIN
477-7050
Seaspray Properties Ltd.
386-3124

12 ACRES, NEAR BOWSER AND Qualicum Beach, 1 mile from beaches, level treed, view of Mountains, hydro, proven waters, $31,900 with low downpayment and good terms. 733-6840 or 574-4845.

SHAWNIGAN LAKEFRONT property, ⅔ acre, wharf and boat-house, 3-4 bedrooms, electric heat, wall to wall carpets, large sundeck, lots of packing. Offers to $75,000. 743-5353, 385-1864

IN DUNCAN, OWNER SELLING 3 bedroom home, located on 2 beautiful acres with subdivision potential. Fruit trees, excellent garden, very close to schools and town on Jaynes Rd. $76,000. 748-2791.

285 UP ISLAND PROPERTIES

Classic Lakefront Estate

165' of Quamichan Lakefront, graces the 6 acres of a long meadow. Beautiful trees, curving trail, especially at this time of year, a must to see. Live in the character home or build a new one on the lake shore. 2 cottages, playhouse, barn, gardens all add to the value of the beautiful renovated main residence. The price is right at $156,000. MLS. HALL MACKENZIE, 746-4260 or 748-5211.
HW DICKIE LTD.
5835 YORK RD DUNCAN BC

Qualicum Town Houses Sea & Mtn. Views Asking $42,500

NEW 2-BDR. TOWNHOUSES ON 2 FLOORS APPROX. 1200 SQ. FT. 1½ BATHS. POSSIBLE LEASE WITH OPTION TO BUY. ONLY 8 IN COMPLEX.
HOWARD MITCHELL 479-4818
ISLAND HOMES LTD. 386-7545

QUALICUM VIEW AND WATERFRONT

1. Level W/F 75x200. Good home presently rented, $79,900.

2. Charming home on view bluff lot. $67,500.

Both in absolutely prime location of great value. Priced to sell. PEARSON/JOHNSTONE & ASSOCIATES, BOX 417, Qualicum Beach. (752-6964). Call William Crowther for more information (eves. 752-9851).

WATERFRONT LOTS

5.4 acres subdividable land just north of Nanaimo. Parcel will provide 16 lots, 3 waterfront and several water view. Sewer, water and hydro. Plans and details at office. Price firm at $155,000. Vendor will participate if required.
Call Humphrey Golby 592-6730
Henderson Rlty Ltd. 385-9741

COWICHAN BAY $55,000
SACRIFICE-BY OWNER-IMMEDIATE POSSESSION-moving 5 BR, 3 yr old home on fully serviced lot, 2 four piece bathrooms, bsmt, kit with EA, sep DR, access from Kit and DR to sundeck, LR with FP, wall to wall throughout, rec room, fenced lot, 10 min to Duncan, 45 min to Victoria, walking distance to the bay, excellent for boat owner. 642-4830 antime. 112-748-0897 after 5 or weekends.

3 AC

Built for family living, this spacious 4-5 bedrm. 22 yr. old home lends itself to country living. The acreage is mostly pasture with a 3 stall barn. There are fruit trees, fir trees, and garden areas. Just about all one could wish for. Cobble Hill close to schools and to Mill Bay. $115,000. ML.
MARY MC GUIRE
479-1667 479-7668
J. H. Whittome & Co. Ltd.

WATERFRONT
Barkley Sound, 90 miles northwest of Victoria, adjacent to Pacific Rim National Park, 5-7 acre lots on Helby Island near Bamfield, 300' - 1600' of waterfrontage. Virgin forest, protected beaches, wharfage. Approx $4,500 per acre. Phone 388-9181 for further details.

BY OWNER, 3 BEDROOM Shawnigan home on treed ¼ acre. 1325 sq. ft. 2 years old. Fireplace. Appliances, drapes. View. $47,-900. Trades? 743-4246.

COMBES, .96 ACRES, PRIVACY, 5 year old house, 2 bedrooms, garden, greenhouse, low taxes, $42,000, by owner, phone 248-6316 Parksville.

MILL BAY- $41,500. TWO BEDROOM older home on ⅔ acre, fully developed with lovely mature ornamental trees and shrubs. Phone 743-2786.

1-BEDROOM, WATERVIEW condominium, Cowichan Bay, $27,500. 748-3651.

SPELL

IT

OUT

When you have something to sell, the easiest way to find a buyer is to spell it out in print! You do that by placing a low-cost Classified Ad in the newspaper, telling our readers what you have to sell. We'll help you. Give us a call today at 386-2121.

290 FARMS FOR SALE AND WANTED

malahat realty ltd.
P.O. Box 40
Mill Bay, B.C.
743-5525

MILL BAY

Approx. 51 acres with about 30 cleared and in pasture, large 3-bedroom family home with fireplace and basement, triple carport and ample parking. Large barn and other outbuildings. Good well and water rights to creek for irrigation. $275,000.

Small Farm-Cobble Hill

Near 20 acres, mostly cleared in pasture, fenced and partially equipped with underground irrigation system. Two barns, one new with hay storage and cattle-feeding area. Good well. 3-bedroom older home, nicely renovated with large kitchen, living room. Asking $139,500. Try your offer.
For more information on above, please call Tom Burdge, 743-9398 or Lisa Madigan, 746-6990.

Private Valley

8.9 Hectares (22 ac) with 6 hectares cleared (hay land). The balance treed and bush. Good well. Fenced and cross fenced. $57,800. Possible to purchase adjoining 7 Ha with restored 5 bedroom, 2 storey home at additional $128,-000. For further information contact Dave Moss, 746-6517, Nanaimo Realty, (Duncan). 746-6177.

SMALL FARM WANTED
About 10 acres within twenty-five miles of Victoria. Condition of buildings not too important. Please call:
JOHN SHAVER 382-9444
National Trust 595-2121

VERY FEW OF THESE EVER for sale: city's edge, almost 1¾ acres, 3-bedroom immaculate house, dandy 2-storey barn (insulated!), excellent black soil, etc., etc. $108,000 terms. H. Bitterman, 388-7557, Capital City Realty Ltd.

325 ACRES, ONTARIO FARMland, FCC approved. The zoning also permits park and golf course facilities. $165,000. 477-4838.

293 GULF ISLAND PROPERTIES

PENDER ISLAND

Waterfront hobby farm on South Pender Island. Nearly 2 acres, southern exposure. Fertile gardens, horse corral and outbuildings, large workshop and hobby room. Architect designed home. A perfect retirement property. $106,000.

Superbly built Island home of over 1900 sq. ft. Many features including octagon shaped dining room, beautifully set on ¾ acre lot. Glimpse of the sea. $88,000.

1 bedroom cottage, cosy and well maintained, dining room, acorn fireplace, appliances included. 1.28 acres level and parklike, privacy. $44,000.

New 3 bedroom home, over 1500 sq. ft. Large kitchen and living room. 2¾ acres treed with sunny exposure. $62,000.

2.1 acres superb view property. Southern exposure, good building site. Port Washington area. $31,-000.

½ acre view lot, unobstructed southern exposure ocean views, driveway in to building site. $14,-500.

Large selection of treed lots ½ to nearly 1 acre. Serviced with power, water, phone and some with sewer, $6000-$9000.

Call Manfred Burandt 629-3271, Pacific Coast Lands Ltd. Pender Island B.C. V0N2T0.

NORTH PENDER ISLAND COME JOIN ME— SEE THESE VALUES

3 bedroom home with nice view $32,000.
2 bedroom home on large lot $35,-500.
2 room cabin on sewered, view lot, only $13,900.
2 bedroom charming older home $26,700.
Reduced $10,000 to $45,000 2 bedroom home almost completed on lakefront.
Waterfront lots $32,000, $35,000 and $40,000.
View lots to $15,500.
Inland Property good selection as low as $5500.
The Bahamas of Canada are waiting for you. Call Ted Dever. 112-629-3434 or 112-926-6811.
MACAULAY NICHOLLS MAITLAND & CO. LTD.

WATERFRONT— 5 ACRES SALTSPRING ISLAND $129,000

Dream come true. 2-storey, character home, charming, guest cottage, easy-access, pebble beach, 10 minutes to Ganges on beautiful Booth Bay. ML 37275. Call ALLAN TRELFORD or PAT PARKER 388-6275 pgr 2527 or 2519, 386-3494.
CENTURY 21 Western Homes
1037 Cloverdale Ave.
386-3494 (24 hrs.)

GABRIOLA ISLAND

Shop in beautiful downtown Nanaimo. 15 min. ferry trip. Hourly service. 40¢ return. Car $2.00. ½ acre view lot. Clamshell Drive. Hydro available. Witched for well. $10,000. (MLS).
386-7521 JOHN PLATT 383-2700
BOORMAN INVESTMENT CO. LTD.
612 FORT ST. VICTORIA

SATURNA ISLAND!

BEAUTIFUL WATERFRONT LOT ON EAST PT. ROAD IN AREA OF FINE SUMMER HOMES. NEARLY 100 FT. OF BEACH ON TUMBO CHANNEL. SIGN ON PROP. ONLY $30,000. MLS.
382-8101 P. ELWELL 477-8988
NATIONAL TRUST DOUGLAS

SALT SPRING ISLAND
Right across the road from the sea, this immaculate 2-bedrm home on a fully landscaped 1/3 acre. Unobstructed view from kitchen, dining room and beamed ceiling living room featuring a striking rock fireplace. Many other extras. $65,900. For more information call David Duke collect 537-5577 days; 653-4538 evenings. Jeff's Realty (Gulf Islands) Ltd.

PENDER ISLAND

Waterfront, lots, homes and acreage. Recreational lots, homes and acreages.
For more information phone:
Lou Henshaw 629-3493 or
Salt Spring Lands Ltd.,
Box 69,
Ganges, B.C.
537-5515

SOMETHING FOR EVERYone: Oceanfronts, oceanviews, treed lots, acreages, cottages, retirement homes. A good selection on most islands. Write or call JIM LEAKE, CANADA TRUST, Tsawassen, 943-7862, North Pender Island, 629-3464, Office 278-3531, 6380 No. 3 Road, Richmond, B.C., V6Y 2B3.

294 MAINLAND AND OUT OF PROVINCE PROPERTIES

ESSO SERVICE STATION AND Car Wash. Large, modern, fully equipped, block construction building with office, two service bays and two coin-operated car wash bays.
Excellent opportunity. Wolseley is a thriving small farming community with all facilities — arena, high school, public school, hospital, curling rink, and beach within the town centre. The town is ideally situated approximately 60 miles east of Regina, Sask., on the Trans-Canada Highway.
Contact John Turczyn, Box 421, Wolseley, Sask. — Phone 698-2933 or 698-2946, or William Turczyn, Box 277, Gold River, B.C. — Phone 283-7182 evenings.
Trades for development properties are open for consideration.

NEW! FREE!

Exciting SUMMER Catalog! Over 5,400 Country Properties described, pictured! Land, Farms, Homes — Waterfront, Recreation, Retirement Buys! Yours FREE from the World's Largest!
STROUT REALTY
330 S.E. 82nd Ave.
Dept. 8710, Suite D
Portland, OR 97216
(503) 256-3910

BEAUTIFUL STUART ISLAND, San Juans, 10 miles east of Sidney. 4½ choice acres, 540' plus, low to no bank waterfront. Principles only. $80,000. Victoria Press Box 641.

MODERN 2-BEDROOM HOME, outbuildings, river frontage, acreage, 12 miles west of Merritt, dry moderate climate, Marston, Box 1 Merritt, B.C.

ACREAGE BLOCKS FOR SALE. Near Quesnel from $9850. Owner 477-3516.

Classified
Advertising
386-2121
8:00 a.m.-6:00 p.m.
Mon.-Fri.
8:00 a.m.-5:30 p.m.
Sat.

Deaths and funerals

305 DEATHS and FUNERALS

ANDERSEN — In Victoria, at Victoria General Hospital, on April 10, 1979, Mrs. Mona Andersen, aged 80 years, late of 2010-647 Michigan Street, a long time resident of British Columbia. A graduate from The Connecticut Training School for Nurses of New Haven Hospital, she practised as a registered nurse in New York, British Columbia, Saskatchewan, Manitoba and Washington, U.S.A. Predeceased by her son, Donald George Treilhard in 1978. Survived by her loving husband, Olav, at home; daughter-in-law, Lee, Winnipeg; daughter, Mrs. Shirley Thompson, Ontario; 3 grandsons.

Funeral service will be held Tuesday, April 17, at 2 p.m. in Grace Lutheran Church, 1272 Fort Street, with Pastor R. C. Nelson officiating, followed by interment in the family plot, Royal Oak Burial Park. CUNNINGHAM FUNERAL CHAPEL in charge of arrangements. In lieu of flowers, donations may be made to an organization of own choice.

BEDNARSKI — In Victoria on April 14, 1979, Elizabeth Bednarski, beloved wife of Alexander Bednarski of 5054 Catalina Terrace. She also leaves a sister-in-law, Mrs. Lillian Young; a sister-in-law, Mrs. Martha Young; a cousin, Bella Irving, and nieces and nephews, John Young and family, Harold Young and family, Ronald Young and family, Mrs. Doris Ritson, all in England, and a grandniece and grandnephew, Judith and Alan Ritson in Victoria.

Prayers will be offered in McCall Bros. Chapel, Vancouver and Johnson Sts., on Monday, April 16 at 7:00 p.m. and Mass will be celebrated at Sacred Heart Church on Tuesday, April 17 at 2:00 p.m.

BRYANT — Violet, peacefully on April 13, 1979, aged 79 years, late of Glenwarren Hospital and a pioneer resident of Esquimalt. Predeceased by her husband, James Bryant, in 1977. She leaves her son, Ray and Margaret Bryant and grandchildren, Janine, Michael and Alan of Victoria; her son, Vernon and Maureen and grandchildren, David and Sheila of Vernon. She was active in community affairs, among other organizations she was a life member of Esquimalt Chapter I.O.D.E. and the Esquimalt Golden Age. A former pioneer B.C. Telephone Operator in Victoria.

Funeral service in McCall Bros. Chapel, Johnson and Vancouver Streets, on Tuesday, April 17, at 4:00 p.m., with Dr. Emma Smiley officiating. Flowers gratefully declined. The family wishes to express its appreciation for the loving care given to her by all of the staff at Glenwarren Hospital.

HODGES — On April 10, 1979, Mr. Edward Wickens Hodges, aged 97 years, born in Ottawa, Ontario, late residence, 912 Mt. Newton Cross Road.

Service in the Sands Funeral Chapel of Roses, 9838 4th Street, Sidney, B.C., on Wednesday, April 18, 1979 at 3:00 p.m., Pastor Howard Homenchuk officiating. Cremation.
SANDS — SIDNEY

HOWE — At Victoria General Hospital, on April 12, 1979, Mr. Leonard Joseph (Len) Howe, age 55 years. Born in Buckley Bay, Queen Charlotte Islands, late residence, 1136 Chapman Street. He leaves his wife, Kathleen Ruth, at home; daughter and son-in-law, Barbara and Ken Black; daughter, Beverly Thomas; 3 grandsons, Jamie and Shane Black and Dylan Thomas; sisters, Mrs. Eleen Beard, Mrs. Kay Robinson; brother, Denny Howe; nieces and newphews. The late Mr. Howe was a veteran of the Second World War and served overseas with the Canadian Scottish.

Service in the Sands Mortuary Limited "Memorial Chapel of Chimes", 1803 Quadra Street, Victoria, B.C., on Wednesday, April 18, 1979 at 3:00 p.m., Captain John Wilder officiating. Interment at Royal Oak Burial Park.
SANDS — VICTORIA

KEDING — Passed away suddenly due to a boating accident on April 12, 1979, Mr. Horst Hugo Keding, aged 51 years, of 1188 Clayton Road, North Saanich, B.C. He leaves to mourn his loving wife, Emmy, at home; sons, Udo and Axel, Vancouver, B.C.; daughter, Christine, Sidney, B.C.; mother, Mrs. Martha Keding, and brother, Erich, Dawson Creek, B.C.; brother, Kurt, Germany; nieces and nephews.

Service in the Sands Chapel of Roses, 9838 - 4th St., Sidney, B.C. on Tuesday, April 17, 1979 at 1:00 p.m. Mafor Rev. A. Frederick Otke officiating; cremation.
SANDS—SIDNEY

LAKER — On April 13, 1979, Lillian Pearl Laker of Victoria. Survived by one son, Robert Laker, Mississauga, Ont., and one daughter, Mrs. Jean Goodchild, Toronto; two sisters, Mildred and Gertrude in Toronto.

Private family cremation was held. Arrangements through the Memorial Society of B.C. and FIRST MEMORIAL SERVICES Ltd.

ROBSON — On April 13, 1979, Robert William, beloved husband of Edith Robson of Victoria in his 81st year. Survived also by one son, Robert G. Robson, Victoria.

Private family cremation was held. Flowers gratefully declined. Arrangements through the Memorial Society of B.C. and FIRST MEMORIAL SERVICES Ltd.

SADLER — In Victoria on April 13, 1979, Charles A. Sadler, aged 64 years, a native son of Victoria, formerly of Princess Ave. He is survived by his brother, John, of Victoria; sister, Alice Long, of Victoria; sister, Rose Carlow, of Victoria, and nieces and nephews.

Funeral service on Wednesday, April 18, at 3:30 p.m. in McCall Bros. FLORAL CHAPEL, Vancouver and Johnson Sts., with cremation following.

SIMPSON — In Victoria on April 13, 1979, Robert Simpson, aged 84 years, of 304 - 1130 Pandora Ave., born in Edinburgh, Scotland, and a pioneer resident of Victoria for 68 years. He had been a long-time employee of Phoenix Brewery and Labatt's. He is survived by his loving wife, Christina J.; four nieces and other relatives.

Funeral service on Tuesday, April 17 at 11:30 a.m. in McCall Bros. Chapel, Vancouver & Johnson Sts., followed by cremation. (Flowers gratefully declined.)

STANLEY — In Victoria on April 13, 1979, Zera Davis Stanley, in his 100th year. Predeceased by his wife, Ida Juliette on April 5, 1971, he is survived by his daughter, Elizabeth Louise Parsons of Victoria; two grandsons, William R. Friend and Steven G. Friend; two great-granddaughters, Maxine and Nina Friend.

Private family service on Tuesday, April 17 at 3:00 p.m. in McCall Bros. FAMILY CHAPEL with the Rev. G. Smith officiating, followed by cremation. (Flowers gratefully declined.)

Heavy are our
hearts today,
Memory brings you
back once more,
To the time when
you were with us,
To the happy
days of yore.

305 DEATHS and FUNERALS

SWEETING — Suddenly at home, on April 12, 1979, Captain William John Sweeting, of 1666 Ross Street, a pioneer resident of Victoria, born in Morden, Man., January 19, 1910. Besides his loving wife Iris, he is survived by son and daughter-in-law, Bert and Marie Sweeting; daughter and son-in-law, Hazel and Maurice Johansen and 7 grandchildren, all of Victoria. He was employed by H.M.C. Dockyard until 1970, later joining B.C. Ferries until his retirement in 1975. He served in the Second World War with the R.C.N.R. and was a member of Victoria Columbia Lodge, AF & AM No. 1, B.C.R., a member of Esquimalt Branch No. 172, R.C.L., and was a Past President of the Canadian Merchant Service Guild.

Funeral service in McCall Bros. Chapel, Johnson at Vancouver Streets, on Tuesday, April 17, at 2:00 p.m., with the Rev. W. VanDruten officiating, followed by cremation and burial at sea. (Flowers gratefully declined. Donations, if desired, may be made to the Heart Fund, 1008 Blanshard St.)

VAREY — Passed away, in Victoria, at the Glengarry Hospital, on Thursday, April 12, Mr. John Matthew Varey, of 609-350 Douglas Street, in his 91st year. He leaves his loving wife, Mary Roberta; 2 daughters, Mrs. G. M. Hercus (Catherine) of Richmond, B.C. and Mrs. R. E. Wilkinson (Mary) of Point Claire, Que.; nine grandchildren and three great-grandchildren; one brother and one sister in Ontario.

Service in the FAMILY CHAPEL of McCall Bros., on Tuesday, April 17, at 1:00 p.m., with the Rev. Dr. A. E. King officiating. Accompanied to Saskatoon for Funeral Service in Saskatoon Funeral Home, on Thursday, April 19 at 10:30 a.m. Interment at the Saskatoon Cemetery. Flowers gratefully declined. Friends, so wishing, may donate to the Charity of their choice.

WELCH — In Royal Jubilee Hospital, on April 7, 1979, Mrs. Elsie May Welch, aged 80 years, born in Bristol, England and a long time resident of Victoria, late residence 115-1615 Belmont Avenue. Mrs. Welch leaves many dear friends in Victoria.

Service in the Sands Mortuary Limited "Family Chapel of Memories," 1803 Quadra Street, on Tuesday, April 17, 1979 at 3:00 p.m., Rev. Cecil Barner officiating. Cremation. Flowers gratefully declined. Those so desiring may contribute to the Operation Eyesight Universal c/o Sands Mortuary Ltd.
SANDS — VICTORIA

WELLS — John (Jack) Alexander McKay Wells, died suddenly in Saskatoon on March 24, 1979. Survived by two sons, John, Vancouver, Dennis, Brampton, Ontario; one daughter, Sharon, Victoria; three grandchildren; one brother, Walston, Brooks, Alberta; one sister, Barbara Elsdon, Nanaimo, B.C.

WIGG — Peacefully, in hospital, on April 10, 1979, Mr. Walter Henry Coster Wigg, aged 70 years. Late residence 36 - 1345 Craigflower Road, Esquimalt, B.C. He leaves his son, Robert Wigg, Esquimalt, B.C.

Service in the Sands Funeral Chapel of Heather, 317 Goldstream Avenue, Colwood, B.C., on Tuesday, April 17, 1979, at 3:30 p.m.; Rev. Henry Silvester officiating.
SANDS — COLWOOD

WILSON—In Victoria, B.C., on April 9, 1979, Mr. William Wilson, age 64 years. Born in New York, New York, late residence 516 Yates Street. He leaves his daughter, Gail, Scarborough, Ontario.

Service in the Sands Mortuary Limited "Chapel of Chimes", 1803 Quadra Street, on Tuesday, April 17, 1979, at 10:00 a.m. Brigadier T. Smith officiating. Cremation.
SANDS — VICTORIA

HOW TO WRITE

A GOOD

CLASSIFIED ACTION

AD

1—IT'S BEST to start your ad with the name of the article or service you have to offer. If you have an apartment, room, etc., for rent, or property for sale; start your ad with the location.

2—BE CLEAR. Readers respond more quickly and favorably by giving complete, definite information. Always include the price in your advertisement.

3—MAKE IT EASY for the reader-prospect to reach you. Always give your telephone number or your name and address. If you do not have regular hours, state a preferred time for the prospect to get in touch with you.

4—PLAY SAFE. You get the greatest reader attention by using consecutive insertions. A six-day order is best and costs less, and you can, of course, stop your ad as soon as you get the results you want. You pay only for the days your ad appeared. Lower yearly rates are available to those who wish to keep their services or products before the public.

5—PLACE YOURSELF in the reader's position and ask yourself what you want to know about your offer. The answer you give will make a good Want Ad.

6—GIVE YOUR PROSPECT every inducement you can with good copy. Classified action ad readers have the money and are already interested in buying the merchandise or service you have to offer; the details and information you give are the most important.

7—TO PLACE YOUR AD, call 386-2121, your direct line number to fast Want Ad action. A courteous, efficient advisor will be glad to help you word and place your order. And remember, Classified Action Ads afford you the most complete coverage. Telephones are open 8:00 a.m. to 6:00 p.m. Monday through Friday, 8:00 to 5:30 p.m. Saturday. Don't allow the reader to speculate.

308 CARDS OF THANKS

The family of the late Fredrick George Garrington extends sincere thanks to all friends and relatives for their kindness and help in the loss of our loving husband, father and grandfather. Thanks to Padre Tony Roberts, McCall's Brothers and the Chief and P.O.'s Assc. Ethel Garrington and families.

We wish to extend sincere thanks to all friends and relatives for their help and messages of sympathy in the loss of our brother Archibald (Sonny) also thanks to Saanich Police, McCall Funeral Chapel and Rev. Ray Allen.
The Brown Family

The family of the late Clara Butler extends sincere thanks to all friends and relative for their kindness and help in the loss of our loving sister, mother and grandmother. Thanks to Thompson, Hayward and Irving and Mr. Jones.

309 IN MEMORIAM

CLIFF — In fond memory of our dear Mother and Nana, Rosina Violet, called to "Eternal Rest" April 16, 1953.
Dad and Grandad, Charles Wm. Jan. 27, 1962.
Brother's and Uncle's Wildred Charles, sudden at Port Alberni, Dec. 20, 1955.
Cyril Raymond, tragically at Maple Ridge, B.C., Dec. 26, 1974.
"No longer here our lives to share,
But in our hearts they are always near."
Sadly missed by Dolly, the twins Norah and Violet, Reg, Percy and families.

CLARK — Treasured memories of my beloved husband Matthew Clark who left us on April 15, 1975.
Gone are the days we used to share
But in my heart you are always there,
Those memories will never close,
I miss you more than anyone knows,
As I walk through life alone.
-Sadly missed by his loving wife Margaret. Also missed by his dear friends, Mr. and Mrs. Ralph Lawrence of Regina, Sask.

THEY SHALL GROW NOT OLD AS WE WHO ARE LEFT GROW OLD, AGE SHALL NOT WEARY THEM, NOR THE YEARS CONDEMN, AT THE GOING DOWN OF THE SUN, AND IN THE MORNING, WE WILL REMEMBER THEM.
WITH GRATITUDE, SANDS

SPECHT - In loving memory of Reg who passed away April 15, 1974.
There is a link death cannot sever,
Love and remembrance last forever.
Sadly missed by brother, Bob and family.

CAREY—Duncan, Stewart. Treasured memories of a dear and loving husband who died April 15, 1976. For as long as memory last.
Beloved Peg.
(78

310 FUNERAL DIRECTORS

McCall's

MONDAY
BEDNARSKI
Mrs. Elizabeth
PRAYERS, 7:00 p.m. FLORAL CHAPEL
TUESDAY
PORTER
Mrs. Mary Cargill
10:00 a.m. FLORAL CHAPEL.
SIMPSON
Mr. Robert
11:30 a.m. FLORAL CHAPEL
VAREY
Mr. John Matthew
1:00 p.m. FAMILY CHAPEL
SCOTT
Mr. Robert Cruikshank
1:00 p.m. FLORAL CHAPEL
SWEETING
Capt. William John
2:00 p.m. FLORAL CHAPEL
BEDNARSKI
Mrs. Elizabeth
MASS, 2:00 p.m. SACRED HEART CHURCH
STANLEY
Mr. Zera Davis
PRIVATE, 3:00 p.m. FAMILY CHAPEL
BRYANT
Mrs. Harriett Violet
4:00 p.m. FLORAL CHAPEL
WEDNESDAY
SADLER
Mr. Charles
3:30 p.m. FLORAL CHAPEL
McCALL BROS.
Funeral Chapels
1400 VANCOUVER STREET AT JOHNSON

For Funeral Information Phone 385-4465

Sands

COMMUNITY CHAPELS DEDICATED TO SERVING Vancouver Island Families

HERE WHEN YOU NEED US

Your Seven Community Chapels	
VICTORIA	388-5155
SIDNEY	656-2932
COLWOOD	478-3821
DUNCAN	746-5212
LADYSMITH	245-2331
NANAIMO	753-2032

We Care About Vancouver Island Families

Sands

Hayward's (B.C. Funeral Co.)
Thomson & Irving
Funeral Chapels
1625 Quadra St.
386-3505

CUNNINGHAM FUNERAL CHAPEL
1155 FORT STREET
Phone 384-5512 or 384-8626
Offering dignified moderate service for all. Geo. S. Cunningham, owner, manager.

FIRST MEMORIAL SERVICES Serving the Public and Exclusive Area. Undertakers for the Memorial Society of B.C. 658-5244.

311 MONUMENTALS

STEWART MONUMENTAL WORKS LTD.
ESTABLISHED 1896
Marble fireplace and tabletops.
1403 May St. 384-3452
Memorial of Distinction

Mortimer's Monuments
383-6421
709 KINGS RD. (at Douglas)
FOUNDED 1877

Free gift for brides-to-be...

Victoria Press Bridal Shower Pack worth over $20

If you know a bride-to-be, or are planning your own wedding, complete and mail the coupon as soon as possible. Here's what the bride will receive:

- Over 25 full-size top-brand household products.
- 20 Booklets from nationally-known companies containing recipes and household hints.
- Two weeks' free delivery of The Daily Colonist or Victoria Times.
- Total value — over $20.00.

If you are going to be married during the next few months, don't miss out on this wonderful wedding gift from Victoria Press Ltd. Simply complete the coupon and mail it to us. There's nothing to buy, and absolutely no obligation. By the way, if you have a friend or relative who is a bride-to-be, you may complete the attached coupon and mail it on her behalf. We'll take care of the rest.

All registrations must be received before the wedding, and the offer is limited to brides-to-be who will take up residence, after the wedding, within 25 miles of Victoria where home delivery of the paper is available.

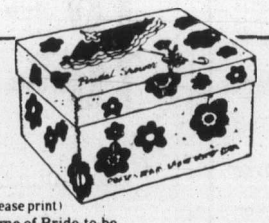

VICTORIA PRESS
BRIDAL SHOWER DEPT.
P. O. BOX 300, VICTORIA, B.C.
V8W 2N4

Please register the following for the Victoria Press "BRIDAL SHOWER" GIFT PACK

(Please print)
Name of Bride-to-be _____ (First Name) _____ (Surname)
Name of Bridegroom _____ (First Name) _____ (Surname)
Present Address of Bride-to-be _____ (Apt. No. if any) (Street No.) (Street)
(Postal Code) (County) (City or Town) (Telephone Home or Business)
Date of Wedding _____ (Day) (Month) (Year) Church _____
Name of Person Officiating (Minister, Priest, Rabbi, etc.) _____
Check if you are: Bride-to-be ____ Mother ____ Relative ____ Friend ____
Your Name _____
Your Address _____ (Apt.) (Street No.) (Street)
(Postal Code) (County) (City or Town) (Telephone)

Brannen Lake examined

The inside look at heroin centre

By DONNA REIMER
Colonist correspondent

Officials outnumbered heroin addicts late last week as the Brannen Lake residential treatment centre was officially unveiled. (See also Page 40.)

There were plenty of dignitaries on hand, including Health Minister Robert McClelland and B.C. Drug and Alcohol Commission chairman Bert Hoskin of Vancouver.

But media representatives visiting the heroin treatment facility were more interested in catching a glimpse of one of the centre's first two patients, for a chance at a photograph or interview.

CBC-TV had obtained permission to interview a patient, but the TV interview session had left the woman too exhausted for any further questioning by other media representatives.

Provincial officials were out in force to show off what a refurbishing, mostly paint, had done for the old Island Youth Centre on Brannen Lake, on the north side of Nanaimo.

The centre will eventually house up to 150 patients, as an anticipated five per cent of the addicts in the province-wide heroin program are sent to the residential treatment centre.

Centre director John Higenbottam led reporters on a tour of the centre's recreation areas, dormitories and treatment facilities.

At the centre, addicts will first be detoxified.

During this stage, Higenbottam said, the drug methadone may be used.

The centre also may use tranquillizers on occasion for some patients, but basically the treatment will be drug-free.

During the detoxification stage, patients will be housed in a special area, where they will receive the support of the centre's staff.

The centre also has facilities and plans for restoring patients' physical health.

"We're assuming that many of the addicts will be in rough shape physically when they come here," said Higenbottam, a former University of Victoria student.

After detoxification, a patient moves to one of the centre's group areas, where beds are arranged in large dormitory areas, much like a hospital ward.

Patients will be able to move to the greater privacy of single and double rooms as an incentive for good progress, Higenbottam said.

Facilities which are already available at the centre will be used in recreational and vocational activities.

These include a swimming pool, gymnasium and shop and crafts area.

Also installed have been lounges and game rooms.

The centre also has such facilities as a laboratory, where daily urinalysis checks are run for evidence of drug use, and a large cafeteria.

Sleeping quarters for men and women will be segregated, Higenbottam said, while patients will share recreation and eating areas.

Staff at the centre is expected to total 130, although on opening day there were 50 staff members at work.

The staff will include psychologists, treatment workers, medical personnel, security and maintenance staff running the 140-acre site as what has been described as a "self-contained community."

Security staff is on the premises more to keep drugs out than to keep patients in, Higenbottam noted.

Various forms of treatment are planned for use at the centre, including chemotherapy, hypotherapy, video feedback, group therapy, training in life and communication skills, human relations workshops, tutoring in academic and vocational training, behavioral therapy and other socio-psychotherapy techniques.

A press release from the alcohol and drug commission tackled two of the concerns which were expressed in Nanaimo when plans for the centre were first announced.

Patients will not be released into the community of Nanaimo after their six-month treatment is complete, the release said.

Instead, they will be returned to their home communities, where they will continue treatment on an out-patient basis.

Also, the statement noted, patients at the centre are carefully monitored to ensure no illicit drug use takes place there.

"This eliminates any concern citizens may have about the facility becoming a drug trafficking centre."

Both Nanaimo Mayor Frank Ney and McClelland echoed remarks that local protests over the centre seem to have died down.

Ney, at the opening ceremonies, said that he believed the community now would support the centre.

And McClelland said he had also been assured that local opposition has subsided.

A rumored protest at the gates of the new facility failed to materialize, perhaps because of the drenching rain at the time of the opening ceremonies, but a Vancouver group did hand out brochures opposing the centre and the entire provincial treatment program.

The group, whose members were vague about their group's name, handed out unsigned pamphlets labelling the centre as a concentration camp and protesting what they termed "human expertimentation."

Officials attending the opening, however, were enthusiastic about the new program.

McClelland said that it has been recognized as "a bold and innovative step."

"With this fine complex, and our other out-patient units throughout the province, I am satisfied that B.C. has provided the leadership and a program unequalled in North America," he noted.

Hoskin said that the new centre was but one element in the province-wide program to achieve an effective rehabilitation of drug addicts.

Ney spoke of the hope he believed everyone had for the centre.

When local protests were mounting over the centre, Ney recalled, he received several phone calls from mothers of young heroin addicts pleading that the centre go ahead, because they felt it was the last chance for their children.

Do you need a Marine Construction Foreman and/or Crane Operator?
See Situations Wanted.

KILSHAWS AUCTIONEERS LTD.
1115 Fort St.
384-6441
AUCTION
Estate Clearance and Consigned Modern
FURNISHINGS
FRI., 7 P.M.
Modern Chesterfield Stes
Rockers
Bedroom Stes.
Captains Beds and Chests
Dinette Sets,
Coffee and End Tables
HOLLYWOOD BEDS
RUGS
Mahogany
TILT-TOP TABLE
Very Good
30" Elec Ranges
Refrigerators
34 CAMERAS
Yashica, Zeiss and Polaroid
Survey Levels and Transits
Over 300 Lots for your inspection
KILSHAWS AUCTIONEERS LTD.
1115 Fort St.
384-6441

Province of British Columbia

NOTICE INVITING APPLICATIONS FOR TIMBER SALE LICENCE A12348

Pursuant to section 16(1) of the Forest Act, there will be offered for sale at public auction by the Forest Ranger at Duncan, B.C. at 11:15 a.m. on April 30, 1979, a Timber Sale Licence to authorize the harvesting of 430 cubic metres of timber located east of Paldi, Sahtlam Land District.
The term for removal is three (3) months.
Provided anyone who is unable to attend the auction in person may submit a sealed tender, to be opened at the hour of auction and treated as one bid.
Details of the proposed Timber Sale Licence may be obtained from the Regional Manager, 631-355 Burrard Street, Vancouver, B.C. V6C 2H1 or the Forest Ranger, #504-238 Government Street, Duncan, B.C. V9L 1A5.

NOTICE TO CONTRACTORS
CITY OF VICTORIA
JOHNSON STREET BRIDGE

Tenders will be received for "Remedial Patching and Surface Treatment to Concrete Piers and Abutments" by the Corporation of the City of Victoria up to the hour of 3:00 p.m. on Thursday, May 10th, 1979, and will be opened in Council that evening.

Generally the work consists of removing loose material and old timber formwork, surface cleaning, concrete patching of eroded and damaged areas and application of cement base paint material. Contract documents may be obtained from the office of Graeme & Murray Consultants Ltd., 1137 Yates Street, Victoria, B.C., on or after April 18, 1979.

Every tender is to be accompanied by a bid bond or certified cheque in favour of the City of Victoria in an amount of (10%) of the tender price.

The lowest or any tender will not necessarily be accepted.

NOTICE TO CREDITORS AND OTHERS
RICHARD SAMUEL WILD
Deceased

NOTICE IS HEREBY GIVEN that creditors and others having claims against the estate of RICHARD SAMUEL WILD, deceased, formerly of No. 414—2100 Granite Street, Victoria, B.C., are hereby required to send them to the undersigned Executor at Suite 305, 1020 Government Street, Victoria, B.C., V8W 1X7, on or before the 7th day of May, 1979, after which date the Executor will distribute the assets of the said estate among the parties entitled thereto, having regard only to the claims of which he then has notice.

WILLIAM GILMOUR
Executor
CAMPBELL, DONEGANI & WOOD
Solicitors

Province of British Columbia & Ministry of Forests

NOTICE INVITING APPLICATUIONS FOR TIMBER SALE LICENCE A12347

Pursuant to section 16(1) of the Forest Act, there will be offered for sale at public auction by the Forest Ranger at Duncan, B.C. at 10:30 a.m. on April 30, 1979, a Timber Sale Licence to authorize the harvesting of 610 cubic metres of timber located east of Paldi, Seymour Land District.
The term for removal is three (3) months.
Provided anyone who is unable to attend the auction in person may submit a sealed tender, to be opened at the hour of auction and treated as one bid.
Details of the proposed Timber Sale Licence may be obtained from the Regional Manager, 631-355 Burrard Street, Vancouver, B.C. V6C 2H1, or the Forest Ranger, #504-238 Government Street, Duncan, B.C. V9L 1A5.

Province of British Columbia

NOTICE INVITING APPLICATIONS FOR TIMBER SALE LICENCE A12349

Pursuant to section 16 (1) of the Forest Act, there will be offered for sale at public auction by the Forest Ranger at Duncan, B.C. at 1:30 p.m. on April 30, 1979, a Timber Sale Licence to authorize the harvesting of 240 cubic metres of timber located east of Paldi, Sahtlam Land District.

The term for removal is three (3) months.

Provided anyone who is unable to attend the auction in person may submit a sealed tender, to be opened at the hour of auction and treated as one bid.

Details of the proposed Timber Sale Licence may be obtained from the Regional Manager, 631-355 Burrard Street, Vancouver, B.C. V6C 2H1, or the Forest Ranger, #504-238 Government Street, Duncan, B.C. V9L 1A5.

BAILIFF'S SALE

Victoria Bailiffs Ltd. is OFFERING FOR SALE ON AN AS IS WHERE IS BASIS:

1969 Pontiac Firebird
Ser.: 2233 79 Nlo 5510
1978 Fiat 124 Spyder
Ser.: 0128004
1977 TR7
Ser.: ACW 08447U
1969 Cadillac Coupe de ville
Ser.: 58129 128
1959 Jaguar 4 dr. sedan
Ser.: E015064
1972 Dodge Van
Ser.: B11 AB 2V 645 741
1971 Mercury Meteor 500 2 dr.
Ser.: 1B 23S622756
1976 Honda Motorcycle
Ser.: 2007003
1974 Norton Motorcycle
Ser.: 313274
1973 Honda 750 Motorcycle
Ser.: CB 750 2234 713
1972 Yamaha 650 Motorcycle
Ser.: MCX 5215 9675

Units may be viewed at Gordons Towing between 9:00 a.m. and 5:00 p.m. Monday to Friday at Esquimalt Rd. & Songhees Rd., Victoria, B.C.

Parties interested should contact Victoria Bailiffs Ltd. 382-9163. Offers may be delivered to 836 Devonshire Rd., or mailed to P.O. Box 5035 Postal Station B, Victoria.

Closing date for this add 20th April 1979.

ALL OR AY OFFERS NOT NECESSARILY ACCEPTED.

SHERIFF'S SALE

Under and by virtue of a Writ of Seizure and Sale against the goods and chattels of:
Edward Robert Novicki, aka Edward Novisky
purported to be:
One (1) 1959 Chevrolet Furniture Truck, Serial #96703611236E and Contents being miscellaneous gardening equipment, pipes and ladders.
I have seized and will offer for sale by public auction at Victoria Super Service Towing Ltd., 310 Bay St. Victoria, B.C. on Friday, the 20th day of April, 1979 at the hour of 10:00 o'clock in the forenoon, all the right, title and interest the defendant has in the vehicle. The vehicle may be viewed at 310 Bay St., Victoria, B.C. between the hours of 8:30 a.m. and 4:30 p.m., Monday to Friday.
Terms of Sale: on a where is, as is basis, cash plus 4% Sales Tax.
For further particulars apply to P. Holmes, Deputy Sheriff, Room #1, 850 Burdett Ave., Victoria, B.C. 387-6811.

W. A. Lee,
Sheriff,
Vancouver Island
Region No. 1.

British Columbia Buildings Corporation

Invitation to Tender

Sealed Tenders, marked "**Ground Maintenance**" for Birch Park (Oswego Street, Victoria, B.C.) will be received up to **3:00 p.m.** local time the **25th day of April 1979**, and those available at that time will be opened in public at **301 Menzies Street, Victoria, B.C. V8V 2G8.**

Tender documents may be obtained at the above address after **9:00 a.m.** on the **10th day of April 1979.**

Tenders must be filed on the forms provided, in sealed, clearly marked envelopes.

The lowest or any tender will not necessarily be accepted.

LUNDS AUCTION
TUESDAY, APR. 17, 1 P.M. and 7 P.M.
Preview: Monday, 9 a.m.-5 p.m.
Tuesday, 9 a.m.-Saletime.
FURNISHINGS: Including Mahog. Corner China cabinet, Old Oak Tudor Style Side-board, Carved Oak Settee, Wal. Secretaire, Cherrywood China Cabinet, Mahog. Secretaire Bookcase, Beautiful Kroehler Button Back and Other New, Near and Used Sofa Stes., Pr. Edw. Style Platform Rockers, Chests, Dressers, Marble Top Serving Table, Nest of Tables and Other Occ. Tables and Chairs, Maple and Other Dinettes, Maple Fall Front Desk. **APPLIANCES:** Incl. Admiral Fridge. **COLOR TVs:** Incl. Near New Sears Color Portable, AGS Solid State B/W Portable. **INSTRUMENTS:** Incl. WURLITZER Elec. Piano. **MISC.:** Incl. Electrostatic Multi-Copier, Exercise Bike, Spinning Wheel, Brass and Copper, Leaded Glass Door, Garden Tools, Tools, Wall/Wall and Other Carpeting, Dictaphones. **STAMPS:** Estate Stamps incl. N.B. #1, Penny Blacks, Early Gt. Btn. Coll'n, Commonwealth Stamps, Falkland Island Imp. 4 pence Black, Early Victoria Coll'ns, Swiss Coll'n, Finland Coll'n, Misc. **OVER 600 QUALITY ITEMS.**
ESTATE CAR (see Classified)
LUNDS AUCTIONEERS and APPRAISERS LTD.
926 Fort St., Victoria
Tel. (604) 386-3308

Special Offer
FOR PRIVATE PARTY CLASSIFIED ADVERTISERS
Use this handy coupon to place your Classified Advertisement and save money

Name .....
Address .....
Phone No. .....
Signature .....
No. of insertions ..... Amount Enclosed $.....

FILL OUT AND MAIL TO
SPECIAL OFFER
Victoria Press,
P.O. Box 300,
Victoria, B.C.
V8W 2N4.
OR
DELIVER IN PERSON TO
2621 Douglas St.,
Victoria, B.C.

Your ad will run as soon as possible upon receipt of this coupon and payment or please specify consecutive dates.

Classification Number ..... 10 WORDS MINIMUM

10 Words for 1 insertion in The Daily Colonist and Victoria Times: **$1.20**
12¢ for each additional word
10 Words for 3 insertions in The Daily Colonist and Victoria Times: **$2.85**
28¢ for each additional word
10 Words for 6 insertions in The Daily Colonist and Victoria Times: **$4.50**
45¢ for each additional word

Victoria Press Box Charge $3.25 per month.
Replies to be mailed Replies to be held for pickup

All ads must be written in regular classified style, and run on consecutive days.

All real estate, mobile home, rental and business advertising is considered to be commercial advertising and will not qualify for this special offer.

SEND CHEQUE or MONEY ORDER
— NO REFUNDS —

THE DAILY COLONIST AND VICTORIA TIMES

OFFERS FOR AIR FILTERS AND FILTER MEDIA

OFFERS: Plainly marked on the envelope "Offer on P.T. #3" will be received by the undersigned, on a lot basis, up to 2:00 p.m., April 30, 1979, for the following which may or may not be complete, and located "as is and where is" at the British Columbia Buildings Corporation warehouse, 805 Cloverdale Avenue, Victoria, B.C.:

Filter Media: including approximately 300 only M-57 and 170 only M-47.

Filters: including approximately 14 Farr Throw Away and 275 Throw Away.

The above will be sold on a **lot basis** only. No items or group of items will be sold individually.

To view or for further information contact Mr. Ken Wilson, Senior Stockman at the above address, telephone 387-1385 between the hours of 1:00 and 2:00 p.m., Monday through Friday.

It is a Condition of Sale that all material be removed within 10 days of acceptance of the offer and that the area be left clean and tidy to the satisfaction of the official referred to above.

Offers must be accompanied by a **certified** cheque or money order made payable to the Minister of Finance for 10% of the bid. If the successful bidder subsequently withdraws his offer, the 10% payment shall be liable to forfeiture.

The highest or any offer will not necessarily be accepted, but the bearer of a successful bid will be required to pay the 4% S.S. tax.

A. W. Charlton, CHAIRMAN,
Purchasing Commission,
Parliament Buildings,
Victoria, B.C.
V8V 1T8

AD. #3-1979/80,
April 6, 1979.

FAIRWAY
272 GORGE RD. W. at GORGE SHOPPING CENTRE
MON.-FRI. 9-9
SUNDAY 9-6
SATURDAY 8 A.M.-9 P.M.
PRICES EFFECTIVE SUN., MON., TUES. APRIL 15, 16, 17
We Reserve the Right to Limit Quantities While Stocks Last

★ THE FOLLOWING ITEMS ARE JUST AVAILABLE ON ★
★ APRIL 15th, SUNDAY ONLY ★

BEEF SAUSAGES lb. 89¢
GENERAL MILLS CHEERIOS 15-oz. box 89¢
ONTARIO MEDIUM CHEDDAR CHEESE lb. 1.69
PEEK FREAN DIGESTIVES BISCUITS 15-oz. pkg. 99¢
COCA COLA SOFT DRINK 2/26-fl.-oz. btle. Plus Deposit 79¢
B.C. FRESH MUSHROOMS lb. 89¢
CANADA GRAIN FED BEEF SIRLOIN CLUB STEAK GR. A LB. 2.79
CLOVER LEAF SOCKEYE SALMON 7½-oz. tin 1.49
CANADA GRAIN FED BEEF T-BONE STEAK GR. A lb. 2.99
CANADA GRAIN FED BEEF STANDING RIB ROAST Gr. A lb. 2.19
DEVON BRAND SIDE BACON lb. pkg. 1.09
NO. 1 BULK WIENERS lb. 89¢
FROZEN UTILITY CORNISH HENS EA. 1.29
TENDER LEAF TEA BAGS 120's pkg. 2.39
MISS MEW CAT FOOD 6-oz. tin 4/1.00
LIBBYS RED KIDNEY BEANS 14-fl.-oz. tin 2/79¢
BEST FOOD MAYONNAISE 750 ml jar 1.29
SUNRYPE RED LABEL APPLE SAUCE 14-fl.-oz. tin 2/69¢
SUNRYPE BLUE LABEL CLEAR APPLE JUICE 48-fl.-oz. tin 99¢
SWANSON MEAT PIE 8-oz. pkg. 2/99¢
MINUTE MAID LEMONADE White or Pink 12-fl.-oz. tin 49¢
U.S. TABLE NO. 1 POTATOES 10-lb. bag 99¢
LOCAL H.H. NO. 1 LONG ENGLISH CUCUMBER ea. 59¢
WHITE SWAN FAMILY NAPKINS 180's pkg. 99¢
MAXWELL HOUSE COFFEE lb. 2.49
NESTLES QUICK INSTANT CHOCOLATE 2-lb. tin 2.19
NABISCO SHREDDED WHEAT 450 g box 69¢
B.C. FANCY McINTOSH APPLES lb. 29¢
MILK - O MILK POWDER 5-lb. bag 5.99

WORLD

Six more officials killed as Iran toll jumps to 132

TEHRAN (UPI) — Revolutionary firing squads executed two generals and four other men convicted on charges of murder and of torturing demonstrators protesting the shah's rule, bringing to 132 the number of known death sentences imposed by secret Islamic courts.

The Mujahideen-e Khalq guerrilla organization, in a communique published today, reported Tehran's most prominent religious leader, Ayatollah Mahmoud Taleghani, had disappeared and all his offices had been closed.

A statement later in the day broadcast by Tehran Radio said the arrests resulted from a "misunderstanding" and because those making the arrests did not recognize their victims. It did not say revolutionary guards had arrested Taleghani's sons and daughter-in-law, as had been reported.

The three were released Friday, reports said today.

The radio said Taleghani had left Tehran for a "rest" outside the capital. Quoting sources close to the religious leader, the radio said "rumors about Ayatollah Taleghani are completely baseless and there is no cause for alarm." It did not say what the rumors were.

The Mujahideen-e Khalq, the main supporters of Taleghani among the armed groups which have proliferated since the mid-February revolution, had said earlier the ayatollah's disappearance was a "great tragedy."

The communique said his two sons and wife were arrested Thursday as they were returning from the the downtown offices of the Palestine Liberation Organization.

Taleghani is regarded a close aide of Ayatollah Ruhollah Khomeini, but he was reported to be in disagreement with the Islamic revolutionary courts.

Teens die after shell explodes

DUBLIN (AP) — Three teen-agers were killed Saturday when an artillery shell they found on an army firing range in the Irish republic exploded while they were playing with it, police reported. Seven others were injured, four seriously.

Police said a group of 30 teen-agers from a Dublin youth club were hiking across the Glen of Immal, an artillery range about 48 kilometres south of here, when the tragedy occurred.

The range is a restricted area closed to the public, but it is nevertheless a popular place for picnics on weekends when no target practice is held.

EAT ALL YOU LIKE.

(Tomorrow we diet)

Eat all your heart desires at our famous Empress Room Buffet.

There's a table groaning with delicious dishes you'll want to sample - and then go back for more. Only $11.50 per person; $6.50 for children twelve or under.

Reservations: 384-8111.

Hours: 6-10 p.m. every Thursday; 5-9 p.m. every Sunday. Oh, what a spread!

CP Hotels
The Empress

CP and are registered trademarks of Canadian Pacific Limited

GUTTER SALE

WE'VE GOT IT

The Cast Locking Gutter Corner

Good news for homeowners planning to replace those old leaky gutters!

SAVE OVER $100*

We're having our Spring gutter sale now! *With every Rainhandler Gutter System, we install 1" x 6" baked enamel facia cover at no extra charge. And that's a saving of more than a $100 on the average job! Our gutters are guaranteed for 12 months (labor) and for five years on material. Act now and save!

The Rainhandler Gutter System:

- Big 5-inch continuous aluminum gutter, custom made, corner to corner or end to end (no more leaky joints).
- Cast locking gutter corners (no more leaky corners).
- Leaf strainers and needle traps (prevent drain tile clogging).
- Removable down-pipe straps (make house painting easier).
- Baked enamel finish in white or brown (maintenance-free).
- Matching baked enamel facia cover (ends under-gutter facia maintenance).

ROOFING

INSULATION

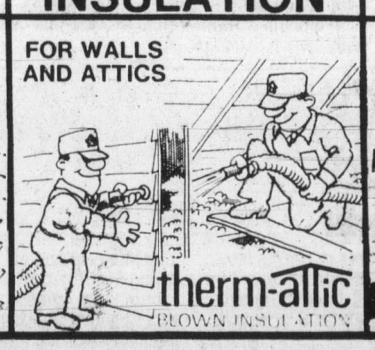

WINDOWS

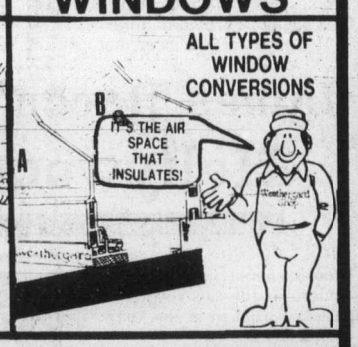

Phone now for an in-the-home estimate at no obligation 388-4423

Weathergard Shop

branches in Victoria 388-4423
Duncan 748-9642
Nanaimo 753-8611
Port Alberni 724-3218

Division of Somass Building Services
2145 Keating X Rd.

4-1

Your WAREHOUSE FOOD STORES

"Where the Overhead is Low... and You all Save Dough!"

OPEN EVERY NIGHT 'TIL 9, SAT. 'TIL 6
Prices Effective Sun., Mon., Tues.
We Reserve the Right to Limit Quantities.
WHILE STOCK LASTS ONLY
★ 3475 QUADRA Your No. 1 Store
★ 3400 TILLICUM Burnside Plaza
★ 877 GOLDSTREAM in Langford
ALL STORES OPEN SUNDAYS
10 A.M. to 6 P.M.

IMPERIAL MARGARINE "Fit For Everyone" 3 lb. block 1.77

SUGAR 4 KG. 1.69 Price effective Sunday only, April 15th. Limit 4 KG with $10.00 order or over

Grade A MED. EGGS doz. With Minimum Order of $10. or over Limit 2½ Doz. .79

Grade A Grain Fed STANDING RIB ROAST OF BEEF 1.98 lb.

FLORIDA Pink only INDIAN RIVER GRAPE-FRUIT 6 FOR 1.00

B.C. RED DELICIOUS APPLES 3 lbs. .89

LEAN SLICED BACON ENDS lb. 69¢

PORK CHOPS Centre Cut 1.69 lb.

ROBIN HOOD PUDDING CAKES 8-oz. pkg. 3 FOR 1.00

TETLEY TEA BAGS 144's 2.89

KRAFT CHEEZ WHIZ 2.69 2-lb. Jar

FRENCH's PREPARED MUSTARD 2 16-oz. jar .99

MORGAN

FRED BASSET

JUDGE PARKER

ARCHIE

RIP KIRBY

BLONDIE

MARY WORTH

HI and LOIS

KERRY DRAKE

MOMMA

M. V. Chesnut's Garden Notes

PHEASANT PROBLEM (E.S., Duncan)

In a recent Sunday question-and-answer column, a reader asked for help in keeping pheasants from scratching up and eating pea seeds. I didn't know of any remedy outside of netting the crop or treating the seeds with thiram, which imparts a very bitter taste to them. But E.S. writes as follows:

"A simple method is to cover the pea rows with lawn mowings, topping them up later wih more mowings if necessary. Pea plants are strong enough to push up through the mulch, and by that time the pheasants won't bother them. My garden is very close to bush, and I find the grass clippings most effective."

WET LAWN (E.P., Victoria)

The wetness and sponginess of your lawn is probably because the soil is heavy and the drainage poor. Drainage with expensive tile drains is the only permanent cure for such a condition, but you could make at least a temporary improvement by forking it well, either with a proper hollow-tined aerating fork which removes cores of soil, or with an ordinary digging fork.

Punch holes in the sod by pushing the tines of the fork straight down as far as possible, then wiggle the handle back and forth a bit to enlarge the holes. Space the holes about six inches apart over the whole of the soggy area.

When aerating is complete, apply a top dressing of coarse sand, working it into the holes with an old stiff broom. Never use a lawn roller on such a sodden lawn.

ROSE NAME (O.McF, Nanaimo)

The lovely rose, Mme. Caroline Testout, which is so much admired in your garden, was not named after its raiser. In fact, its naming makes quite an interesting story.

Madame Testout was a London dressmaker who had modern ideas on publicity and promotion for her business. In 1890 she bought the exclusive rights to a new rose from its raiser, J. Pernet-Ducher of France, and named it after herself, hoping in this way to spread her name abroad and thereby publicize her dressmaking establishment.

From what I have read, I understand the stunt worked very effectively, for by the turn of the century Mme. Testout was the most fashionable — and expensive — costumier in London.

This is not the only instance in which roses have been used to promote business interests. Some more recent examples are Chrysler Imperial, Christian Dior and Faberge.

RED ANTS (G.E., Saanichton)

I don't think Shasta daisies are especially attractive to red ants, and I suspect the plant in your garden must have had something wrong with it to become so heavily overrun with red ants last year.

I don't know very much about these interesting insects, but I have always been under the impression that our local kinds of ants do not attack or eat living plants. I believe they feed mostly on dead or dying plant tissue, fungus growths, dead grubs and scale insects. I suspect the ants moved in on your Shasta daisy after it had become diseased.

Every spring I get letters from readers reporting that tulip bulbs which didn't come up were found to be swarming with ants. The same thing applies here — nature's corps of scavengers were carrying away the rotting tissues of bulbs which had died from some other causes.

LAUREL PRUNING (M.S., Victoria)

I think it is best to prune a laurel hedge twice a year, in May and again in September, so that really drastic cutting back never becomes necessary.

Never use the big hedging shears on laurel, as slap-dash shearing like this would cut a lot of the leathery leaves in half, and these would die and turn brown, marring the appearance of the hedge. Instead, use secateurs and prune rather than shear the hedge.

Jack Smith

It has been several years since I sat in a criminal courtroom as a reporter, and a prudent lifestyle has kept me out of them since; so my mood was nostalgic the other morning when I went along on one of the tours conducted for students by the Lawyers' Wives of Los Angeles.

I was to meet Barbara Rieber at 9:15 in the west foyer of the County Courthouse. When I got there the foyer was empty except for Mrs. Rieber and man who was drinking coffee from a plastic cup. He appeared to have Mrs. Rieber against the ropes in an animated one-sided conversation.

"This is the biggest conman you've ever met," she said amiably as I walked up.

The man told me he hoped to be the next mayor of San Francisco. If I was up to date, it occurred to me, that meant he would be that city's first black mayor and would be ousting its first woman mayor. Quite a historical feat. "I'm down here," he said, "to find out how you do things in this city."

"I think I'll get a cup of that coffee," I said, starting for the snack bar.

"Would you buy me a doughnut?" said the perhaps future mayor of San Francisco, falling in at my side.

I got a cup of coffee and went to the cashier and the candidate followed me with a pair of doughnuts. "Sixty cents," the cashier said. I paid it.

"It seems to me," I said, "a candidate for mayor shouldn't be cadging doughnuts from voters."

"You're not a voter in San Francisco," he pointed out.

Mrs. Rieber and I were soon joined by Beatrice Mandel and Chris Reiter of the Lawyers' Wives and when the bus arrived out front with a load of seniors from Burbank's John Burroughs High School we boarded for the short ride to the Criminal Courts building.

"That building on your right," said Mrs. Mandel as we passed the County Hall of Administration, "houses one of the most powerful groups of men in the country — the County Board of Supervisors." I had a vision of the supervisors around their table. They had always looked more like small town bankers or Sunday School teachers than power merchants. "They preside over a budget," Mrs. Mandel added, "that is larger than those of 38 states!"

At the Criminal Courts Building we squeezed into a freight elevator with the students and went up to a courtroom floor and filed into an empty walnut-paneled courtroom. We sat in the spectator seats and Mrs. Mandel said, "This is a public building. Welcome to your courtroom."

She was explaining the necessity for law, even in the most primitive societies, and asked the students to imagine what might happen if they played basketball without rules.

A bailiff passed the word that the courtroom's holding cell, where prisoners are held for court appearances, was clear and could be looked at. It was a windowless room about the size of a family kitchen, with a bare concrete floor, bare walls, fluorescent ceiling lights, a toilet bowl with no seat, a wash basin, and a steel bench. A steel mesh door secured it from a tiny guard room. It seemed utterly isolated from the familiar world of objects, sky, color, people, life; but numerous initials had been cut into the bench and the doorframe paint. There is no place on earth that a human being will not leave his mark.

Back in the courtroom Mrs. Rieber organized a mock trial — "a very simple criminal trial involving the theft of a moped." Firt she explained the presumption of innocence, which isn't easy, and then assigned volunteers to play the various courtroom roles — victim, witness, defendant, attorney, prosecutor, clerk, bailiff, court reporter and judge.

The judge was a petite girl in a yellow blouse with a gold locket at her throat and long dark blond hair in soft curls. When she sat in the judge's green vinyl chair her head was a foot below the top. Her name was Denise. "Don't push any buttons you see up there," Mrs. Rieber warned the judge, "or we may get a lot of company we hadn't counted on."

Mrs. Rieber seated an all-girl jury, and I was expecting the defence attorney to make a few challenges in behalf of the boy defendant, but just then word came that a real jury was about to be selected in a nearby courtroom. The case of the stolen moped was recessed.

Sydney Harris

Everyone knows by now that the mark of a healthy personality is its ability to withstand tension without fight or flight. Faced with tension, as we all are, weaker personalities either run away from it or attack it, and both devices are usually futile. You have to learn to bite the bullet.

What is true emotionally is also true intellectually, though we cannot see it as dramatically. Most people cannot remain in a state of suspended belief; it makes them anxious and uncomfortable. They must throw their weight to one side or the other, often on insufficient evidence.

I thought of this because of a recent letter from a man who wondered why I hadn't joined the Shakespeare Oxford Society, whose members believe, as I do, that the man named William Shakespeare did not write the plays and poems ascribed to him.

His group is convinced that Edward de Vere, the 17th Earl of Oxford, is the true author. They are eager to take me in, because we anti-Stratfordians are a small, lonely, persecuted band, despised and dismissed by most Shakespeare scholars as cranks, nuts and malcontents. I am needed and wanted to help pound the drum for converts to the cause of St. Oxford.

But, in my opinion, these people are rushing into much the same mistake that the Baconians made a century ago. It was evident even then that the lout from Stratford could not have written the plays produced under his name, and so a frantic search began for a more plausible candidate.

They came up with Sir Francis Bacon, a most deplorable choice; for anyone with an inner ear for literature could tell that Bacon could no more have penned *Hamlet* than a sow could sing *Dixie*. Alas, too many cranks and nuts and malcontents were attracted to the Baconian theory, which today is wholly out of court.

The Earl of Oxford has far better credentials to authorship, and it is at least conceivable that he might be the man. But the evidence is far from strong, and some of the objections seem truly formidable. I see no reason to wave his banner at this point in our knowledge.

What is wrong with simply admitting we do not know? Apparently, many people cannot stand the tension of ignorance, and yearn for sureness even when it is not to be found. I am not yet persuaded that Darwin was wholly right in his theory of evolution, and still have an open mind on the subject. It is not necessary to propose a particular candidate in order to disbelieve in Shakespeare, nor necessary to join the fundamentalists in doubting that Darwin said it all.

James Bacon's Hollywood

HOLLYWOOD — **Mel Brooks** should have had a camera at the two surprise parties I went to in the last couple days.

First was a wild affair for **Caruth C. Byrd**, the Texas millionaire movie producer who commutes between Hollywood and Dallas.

At the ungodly hour of 6 a.m., the El Camino Real H. S. band and the Mickey Rooney Wives Fife and Drum corps paraded through the Hollywood Hills, blaring *The Eyes of Texas are Upon you.*

And when they reached the doorway of Byrd's home, his buddies had arranged for an Arbian sheik kettledrummer to play for a sexy belly-dancer.

While neighbors poked their heads out of windows to scream about what was going on, a topless starlet with a 44-inch chest rang the doorbell, singing *Happy Birthday*.

The door opened slowly. It was Caruth's beautiful blonde wife, Pat.

She informed Caruth's buddies, who had staged the surprise, that her husband had celebrated his birthday the night before, and at 4 a.m. had taken off in his private jet for Dallas.

Late that night, Caruth was located playing jazz piano in The Baked Potato, a restaurant he owns in Dallas.

Every year **Jim Backus** calls the same friends and tells them all to meet at the same place — the Bistro — for the same occasion: a surprise birthday party for his wife, Henny.

And every year Henny comes in and looks so surprised that even **Jane Fonda** could take acting lessons from her.

Lots of laughs, too, at the Bistro. **George Burns** came with **Evelyn Keyes,** who doesn't like smoking. She asked the fellow next to her to put out his cigarette — which, like a gentleman, he did.

Then George lit his ever-present cigar and blew a cumulus cloud of smoke in Evelyn's direction.

"This man is a gentleman, George. He put out his cigarette for me," she said.

"I'm no gentleman," said George, taking another puff. "I'm a female impersonator."

JAYCEE FAIR MAY 14-19

The 33rd annual Junior Chamber of Commerce Fair and Victoria Exhibition will open Monday, May 14, and run six days, closing Saturday, May 19, exhibition director Rick Burgess has announced. As in past years the event will be on the grounds covered by Memorial Arena and the Victoria Curling Club.

This year more than 120 exhibitors will have displays in the two buildings. A midway will be outside.

Each night in Memorial Arena, the Jaycess will present their *Headliner Show*. Featured entertainer this year is singer and dancer Eddie Mekka, a cast member of the television show *Laverne and Shirley*.

In addition, there will be comedy acts, magic acts and song and dance routines.

Telegram cost to rise 60 to 80 cents

TORONTO (CP) — The cost of sending a telegram within Canada will increase 60 to 80 cents.

The Canadian Radio-television and Telecommuncations Commission has approved the following rates: Within any province or the Atlantic region, $3 (from $2.40); from one province to another, $3.90 (from $3.10); for any greater distance $3.90 (unchanged).

The telecommunications divisions of Canadian National Railway and Canadian Pacific Ltd. applied last year for increases in most services.

John Gibson of CN Telecommunications said the increases are needed to meet the rising costs of equipment and services.

Telex and data Telex calls will cost four-per-cent more, keyboards will cost $6 a more a month, automatic units will cost $5 more and most other equipment, 10-per-cent more.

Telex TWX service to the United States will cost 20-per-cent more.

Some hostile, says official

A "superficial hostile feeling" toward women was shown by some B.C. Human Rights Commission members at a recent meeting, said commission member Rev. Neil Vant on Friday.

Vant, of 100 Mile House, said in an interview that comments made by commissioner Ted Pearce at the April 3 meeting in Victoria were "regrettable."

Some of the commission members made sarcastic remarks about women and homosexuals.

Vant said Pearce's comments as reported in the *Colonist* were accurate, but that he could not recall Pearce saying a sex-discrimination case was "garbage."

Vant said he could recall a vague hostile atmosphere when the sex-discrimination case was discussed.

Vant said a news report of the meeting in the *Colonist* was one-sided.

He said Norrie Preston, a member of the Canadian Advisory Council on the Status of Women and its committee on human rights, saw the meeting only from the point of view of a woman.

"With Mrs. Preston being on the council for women, I can see her picking out these statements which I guess you can say appear to be chauvinistic.

"But she's not aware of the whole context the commission is in with Ted Pearce, who's feeling frustration with the commission.

"It was regrettable that the statements he made were said even in a light, joking manner. Deep down, did he really mean any ill-will? I don't know.

"Did he have a deep-down hostile feeling towards women? I would say there was a superficial hostile feeling, and I don't know why that was on the part of some of the commissioners.

"It wasn't one of our best meetings, I can tell you that."

Vant said, "I think in future, if the press is present, if there is any joking around, some of us will say things that can't be grossly misconstrued."

Drowning victim's rites on Tuesday

Rites have been set for 1 p.m. Tuesday at Sands Chapel, Sidney, for Horst Keding, the 51-year-old man who drowned while fishing near Wayne Rock last week.

Keding, of 1188 Clayton, was reported missing Wednesday evening. His small boat was later found near Arbutus Island with his dog still aboard.

Due to a transcription error, the man's age was given as 78 in a story last week.

Foul play is not suspected in his death and no inquest has been called.

TO SKATE IS GREAT!
ROCKSKATE OF B.C.

Easter Plant Specials at
VICTORIA GARDEN CENTRE

Vegetables BEDDING PLANTS ..... ONLY 45¢ pack
*SEED POTATOES ..... 10 lbs. 1.99
*WEED 'N FEED ..... 20 lbs. 5.89
*HONEYSUCKLE PLANTS 1.99
*Fragrant MOCK ORANGE 2.65
*HERBACEOUS PERENNIALS ONLY 75¢ plant MANY VARIETIES
*HERBS
*GLADIOLA BULBS 20/1.49
*CORRY'S SLUG BAIT 2¼ lbs. 1.99
FERTILIZER SPECIALS 12-4-8, 6-8-6, 10-6-4, 10-4-7 20 kg bag 6.95
"GROW BAGS" for sale now! Just cut open and plant tomatoes, geraniums etc: — Ideal for Patio's, Balcony, and Window sills.
For the best in quality, by far, shop at Cordova Bay's Local Garden Centre.
Open Daily 10 a.m.-5 p.m. VICTORIA GARDEN CENTRE 5325 Cordova Bay (Just North of Fable Cottage)
4-15

ESSO ECONOBLUE: THE NEW LITTLE FURNACE THAT CAN SAVE A LOT OF FUEL.

The new Esso Econoblue takes up only 3½ square feet of floor space. Yet it is designed for maximum fuel economy.

This oil-fired, forced air system uses a better mixture of air and oil vapour for more complete combustion. And because the mixture is also recycled, you get more heat out of every drop of oil.

If your old furnace works at 66% efficiency, for example, Econoblue could reduce oil consumption by 20%. This means if you now use 750 gallons of fuel a year, Econoblue could save you 150 gallons.

So, if your furnace has been showing signs of age lately, don't wait until it gives up altogether.

Call Esso Home Comfort. The sooner you do, the sooner you'll start saving fuel.

661 BURNSIDE ROAD EAST
SERVICE MANAGER
KEN MATTHEWS 388-9961
Esso HOME COMFORT
THE PERFORMANCE PEOPLE.
4-2

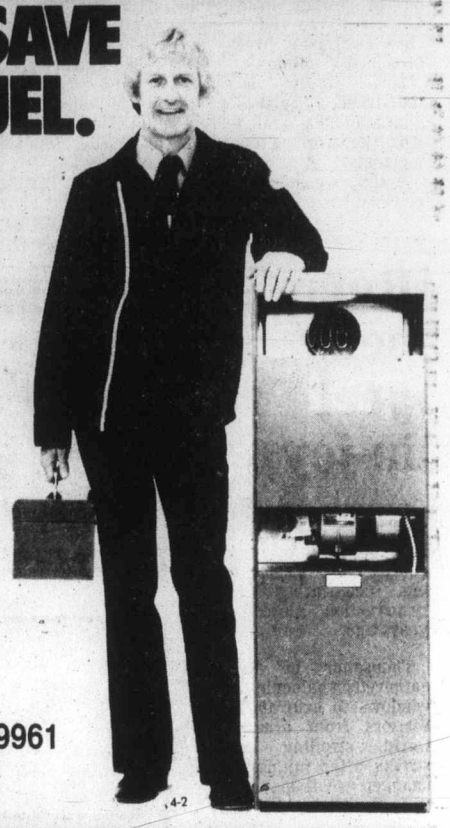

OXFORD FOODS
271 COOK STREET
WE RESERVE THE RIGHT TO LIMIT QUANTITIES
PRICES EFFECTIVE SUN., APRIL 15, TO TUES., APRIL 17

NABOB COFFEE lb. 2.49
WESTERN FAMILY MARGARINE 3 lbs. 1.39
SWIFT'S COOKED HAM 1½-lb. tin 3.69
CARNATION SOCKEYE SALMON 7¾-oz. tin 1.59
ALLEN'S APPLE JUICE 48-oz. tin 89¢
McCAIN'S APPLE PIE 24-oz. pkt. 99¢
YORK FANCY CREAM CORN 3 14-oz. tins 1.00
HUSKY DOG FOOD 2 25-oz. tins 69¢
4-15

Save on contemporary furniture and relax

For beauty
As gentle to your budget, as your body, this group consists of a sofa and loveseat in a new fabric called "Stillwaters Coral". A different interpretation of contemporary styling is evident in this beautiful upholstered group. The loose back and seat cushions add lasting comfort and the rolled arm design could become the integral part of your decor. See it now at the Bay, at these new low prices.
Sale Sofa $479
Sale Loveseat $399

For comfort
A well-liked contemporary design that's generously upholstered for deep seating comfort. The loose back and seat cushions add to the comfort as well as the durability. This distinctive unit, consisting of a sofa, loveseat and chair, is upholstered in a 100% cotton fabric of deep brown and blue colours, called "Brown Paisley".
Sale Sofa $499
Sale Loveseat $399
Sale Chair $249

For intimacy
A popular new addition to our selection of contemporary upholstery is this unit, especially designed for intimate conversation. The group, which arranges nicely into a pit, consists of two, 2-arm sofas and one armless loveseat. The loose seat cushions and back toss cushions provide deep seating comfort and long life. The round corner design will enhance the beauty of your living room. This suite is upholstered in a brand new fabric called "Brown Fan Coral".
Sale $999

Prices in effect until April 21.
Upholstered Furniture, Fourth Floor

Show your Bay Shopping Card!
Master Charge and Visa are also welcome.
Hudson's Bay Company

WORLD

Pilgrims crowd Jerusalem

JERUSALEM (AP) — Devout Christians, commemorating a day of mourning before the resurrection, paraded solemnly from Calvary to the tomb of Christ on Holy Saturday.

The litanies of the Roman Catholic, Armenian, Coptic and Greek Orthodox churches mingled in a babble of prayer inside the Church of the Holy Sepulchre as Easter Week approached its climax.

Israeli troops patrolled the streets of Jerusalem to guard against Arab terrorism. They were no reports of incidents.

Catholics conclude Easter celebrations soon after sunrise today with a recital of the high mass of the Resurrection, conducted by the Latin Patriarch of Jerusalem, Msgr. Giocomo Giuseppe Beltritti.

Protestant services were scheduled for Easter Sunday in eight different languages, starting before sunrise and lasting until afternoon at the Garden Tomb, outside the walls of Jerusalem's Old City.

The Garden Tomb is revered by Protestants as the actual tomb of Christ. Catholics recognize the Church of the Holy Sepulchre as the burial site.

In a tightly-crowded schedule, the churches followed one another in separate processions from the scull-shaped hill of the crucifixion to the stone of unction, where tradition says Jesus's body was annointed and wrapped in a shroud, to the mausoleum-enclosed tomb.

Thousands of pilgrims filtered through the church all day Saturday for devotions. An estimated 60,000 Christian visitors came to the Holy Land in the last month, but there was no estimate of how many were in Jerusalem for Easter Week.

Although Greek Orthodox Christians do not celebrate Easter until next Sunday, the church was crowded with black-clad worshippers from nearby Greece and Cyrpus attending a regular Saturday mass.

Reds restore seal's sight

MOSCOW (Reuter) — Surgeons in the Soviet Black Sea port of Odessa have restored the sight of a performing seal with an artificial lens. The seal, suffering from a cataract, went through the operation so comfortably that "immediately after it was over he performed several circus tricks for the doctors," Tass news agency reported.

Rome's bells peel in joy

VATICAN CITY (AP) — The bells of Rome's 500 churches rang out in joyous chorus early Easter morning, celebrating Christ's resurrection almost 2,000 years ago.

Thousands of Romans gathered on balconies and at windows to hear the bells. Visitors from around the world, strolling in the streets after midnight, exchanged greetings.

The 10-ton Campanone, master bell of St. Peter's Basilica, pealed first and was quickly joined by chimes from bell towers throughout the Eternal City, crowded with an estimated half-million pilgrims and tourists.

Pope John Paul celebrated a vigil Mass on Saturday night in the splendor of St. Peter's, leading the world's 700 million Roman Catholics in ceremonies commemorating the Resurrection.

More than 20,000 persons, including hundreds of cardinals, bishops, priests and nuns, packed the huge church.

The 58-year-old pontiff, in a ceremony at the entrance to St. Peter's, carved a tall white candle with the sign of the cross and the first and last letters of the Greek alphabet, alpha and omega, as the symbols for Christ. He inserted in the candle five grains of incense representing Christ's wounds.

Then the Pope lit the candle, blessed the "new fire" and led a procession into the dark basilica while a deacon chanted "Here is Christ, the light." Other candles were set aflame from the Easter candle and all lights were turned on.

After the procession, the Pope changed to white from purple garments to symbolize the end of the Lenten period of mourning and Christ's resurrection.

During the three-hour ceremony, the Pope baptized 11 converts—five South Koreans, two Italians, a Kenyan and three Madagascans.

The Pope will celebrate a pontifical mass at St. Peter's Square this morning before tens of thousands, including diplomats accredited to the Holy See.

Then, as the clock of St. Peter's strikes noon, John Paul will appear on a balcony to extend his blessing to the city and the world—"Urbi et Orbi."

The Pope commemorated Good Friday by carrying a light wooden cross for 40 minutes in a way-of-the-cross procession through Rome's pagan ruins, re-enacting Christ's agony and death.

SIDNEY FIREPLACE
"HOME OF THE Mariager Fireplace Converter"

- Reduce Heat Loss
- Improve Efficiency
- No Pipes or Fittings
- Each Unit made to Measure
- Free Estimates

Custom Screens and Accessories

9788 2nd ST., SIDNEY 656-3831 MON.-SAT. 9-5

FRESH AS A FLOWER IN JUST ONE HOUR

OLD FASHIONED
BARGAINS
$1.49 DAY
Tuesday, April 17th
See detailed ad in other section

One HOUR "MARTINIZING"
THE MOST IN DRY CLEANING
8 LOCATIONS TO SERVE YOU

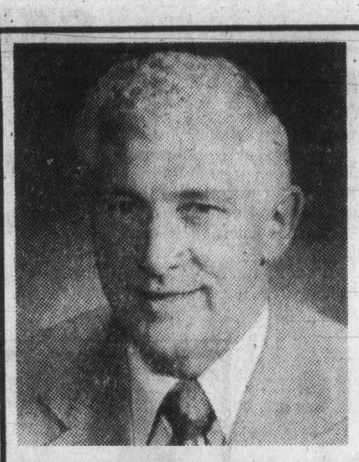

HELP elect
"A MAN WHO WORKS . . . TO SERVE YOUR NEEDS"
SUPPORT
NEW DEMOCRAT
FRANK MITCHELL

drop in or phone NDP campaign headquarters

381-5813 or 388-5016
Esquimalt Office
802 Esquimalt Road

Langford Office 474-2158
2774 Millstream Road
Sooke Office 642-4416
6716 Sooke Road

Authorized by the Esquimalt-Port Renfrew NDP Association

SPRING SALE
NEW '79 DATSUNS
Save At Least $500
As Much As $1000
THREE POINT DATSUN
2620 GOVERNMENT
385-6737
Dlr. Lic. 5053

the Bay

$DOLLAR DAY

Monday . . . for one day only on the lower main in Baymart, Health and Beauty Aids, Records, Books, Sporting Goods, Hardware, plus on the main floor in Stationery, Candies, Tobaccos, Photo Needs.
Personal shopping only.

HEALTH & BEAUTY AIDS

- **Close-up Toothpaste.** 100ml. size. Reg. 1.49. — $1
- **Playtex Rubber Gloves.** Small, medium and large. — $1
- **New Freedom Mini Pads.** 10's, reg. 99¢. — 2/$1
- **Vaseline Intensive Care Bath Beads.** 30 mil trial size. — 4/$1
- **Vaseline Intensive Care Lotion.** Regular or extra strength. 30ml. — 3/$1
- **Tampax Junior 10's.** Reg. 79¢. — 2/$1
- **Agree Shampoo.** 2 oz. trial size in regular, oily or gentle formula. Reg. 39¢ each. — 3/$1
- **Imperial Leather Shaving Stick.** Reg. 1.35. — $1
- **Bathurst Cabot Vitamin E Soap.** — $1
- **Clearisil Liquid.** Trial size. — 2/$1
- **Miss Breck Hairspray.** 200 mil regular hold. Reg. 1.59. — $1
- **Cutex Nail Polish Remover.** New, gentle, cuticle conditioning formula or oily formula. 6 oz. size. — $1
- **Kotex Ultra Regular Tampons.** 16 per package. Reg. 1.49. — $1
- **Imperial Leather Shaving Bowl.** Regular $3. — $2
- **Desenex Spray Foot Powder.** 150 gram size. Reg. 2.29. — $2
- **Short 'n' Sassy Shampoo.** Regular or oily protein enriched shampoo for short hair. 300 mil size. — $2
- **Schick II Cartridge Blades.** Pack of 5 blades. Reg. 2.49. — $2
- **Gelusil Liquid Antacid.** 340 mil size. Reg. 2.59. — $2
- **Q-Tips.** Box of 400. — $2
- **Ban Anti-Perspirant.** Non-aerosol pump spray. Scented or unscented in 100 mil size. Reg. 2.39. — $2
- **Agree Shampoo.** Regular or extra body formula in 350 mil size. Reg. 2.29. — $2
- **Agree Hair Care.** Choice of extra body or extra oily conditioners, or extra gentle shampoo. 225 mil size. Reg. 1.89 each. — 2/$3
- **Agree Regular Formula Shampoo.** Reg. 1.98. 225 mil size. — 2/$3
- **Tinadin Creme.** For athlete's foot. Regular 3.29. — $3
- **AYDS Reducing Plan.** Chocolate mint or butterscotch flavours. Reg. 3.59. — $3
- **Alberto Beyond Conditioner.** Regular and extra body formulas. 225 mil. — 2/$3
- **Kleinert's Sani Garments.** Medium, large and extra large. Reg. 3.49 each. — $3
- **Atra Razor with 5 Blades.** Reg. 4.49. — $4
- **Ban Basic Anti-Perspirant.** 150 mil, non-aerosol spray in unscented or scented. Reg. 2.89 each. — 2/$5

Health and Beauty Aids, Lower Main

NOTIONS

- **Cosmetic Bags.** Choose from a good assortment. — $1 & $2

Notions, Lower Main

BOOKS AND GAMES

- **Assorted Pocket Books.** Fiction and non-fiction. — 4/$1
- **Hardy Boys and Nancy Drew Books.** Choose from our total assortment of these popular adventure books. Reg. 2.50 to 2.95. — $2
- **Steamboat Playing Cards.** Reg. 2.60 per deck. — $2

Books and Games, Lower Main

SPORTING GOODS

- **Herring Jigs.** Hand tied by Whiskers. Reg. 1.59. — $1
- **Speedo Swim Goggles.** Assorted colours to choose from. Reg. 3.98. — $3
- **Mini Rucksack.** 12" x 18" size of water repellant nylon. Blue or red. Reg. 2.98. — 2/$3
- **Spalding Era-1 Golf Balls.** 2-piece construction. Package of 3. Reg. 4.59. — $3
- **Gym T-shirts.** Cotton and polyester rayon blend in white, blue, grey. Assorted sizes. Reg. 3.95. — $3
- **Dorbin Shorts** in assorted colours and sizes. Reg. 4.98. — $3
- **Life Line Skipping Rope.** Specially weighted and adjustable. Reg. 4.98. — $4
- **Russel Tube Socks.** One size fits all adults. Assorted colours. Reg. 3.29 a pair. — 2/$5
- **Cannon Ball Weights.** Lead weights for downriggers. 7 lb. Reg. 7.49. — $6
  10 lb. Reg. 10.49. — $9
- **Car Bicycle Carrier.** Vinyl coated carrier with Norge quick release holds 2 bikes. Reg. 13.98. — $10

Sporting Goods, Lower Main

HARDWARE

- **Eveready Disposable Flashlight.** While quantities last. Reg. 1.79. — $1
- **Canister Garbage Bags.** Pack of 10 super strong kitchen bags with ties. White only. Reg. 57¢ per pack. — 3/$1

Hardware, Lower Main

TOBACCOS

- **Cigarettes.** King size 20's in all domestic brands. — 4 pks. $3
- **Budgie Cigars.** Milk and mellow. Pack of 5. Reg. 1.20. — $1
- **Embassy Cigarette Tubs.** — 4 pks. $2
- **Webber Stumpen Cigars.** Made in Switzerland. Pack of 10. Reg. 4.20. — $4

Tobaccos, Main Floor

BAYMART LADIES' WEAR

- **Knee High Socks.** Stretch nylon and acrylic/nylon blend, some novelty stripes. Red, green and navy. Reg. $1. a pair. — 3/$2
- **Teen Bras** are non-padded with front closure and adjustable straps. White only in sizes 34 A,B,C; 36 A,B; 38 B,C. Reg. $3. — $2
- **Leather Belts** in assorted styles. Sizes S,M,L. in black, brown and natural. Reg. 4.99. — $3
- **100% Acrylic Cardigans.** Manufacturer's clearance of assorted styles. Assorted colour patterns and solids. S,M,L. Reg. $6 and $7. — $4
- **Ladies' T-shirts** are 100% acrylic with short sleeves, one front pocket. Navy, red, coral or blue with pointed lapel collar in white. S,M,L. Reg. 6.99. — $5
- **Cigarette Purses.** Leather look in brown or black with front snap or buckle closure. Reg. 5.99 to 7.99. — $5
- **U-neck T-shirts** are a cotton/polyester blend with cap sleeves. White, blue and light green with contrasting trim. S.M.L. Reg. 6.99. — $5
- **Walking Shorts** with elastic waistband and slit sides. Polyester/cotton blend in navy, blue, red or white. Sizes 6-14. Reg. 7.99. — $6
- **Pull-on Blouse** with V-neck, pointed lapel collar and short sleeves. 100% polyester in blue, green or brown prints. S,M,L. Reg. 7.99. — $6
- **Sweater Jacket** with zipper front and 2 front pockets. 100% acrylic in khaki, beige, brown or blue with contrasting trim. S.M.L. Reg. 8.99. — $6
- **Teeners' Marc D'Alcy Pants.** Styled with narrow waistband, pleated front, straight legs with cuffs. Polyester/cotton blend in green, rust, brown or cream. Sizes 6-14. Reg. 13.99. — $9
- **Skirts by Marc D'Alcy.** A-line style with gathered waist are all fully lined. 100% silk, cotton or polyester in assorted colour V stripes and solids. Sizes 6-14. Reg. 13.99. — $9

BAYMART LADIES' SHOES

- **Popsicle Casuals** are wedge heel, slip-on style with canvas uppers. Assorted colours and sizes. Reg. 5.99. — $5
- **Open Toe Clogs** with canvas uppers in assorted colours. Broken sizes. Reg. 8.99. — $6

Baymart Ladies' Shoes, Lower Main

BAYMART MEN'S WEAR

- **Long Sleeve Dress Shirts.** 65% polyester/35% cotton shirts can be machine washed. Assorted sizes in plains and fancies. Last price 4.99. — $4
- **Dress Pants** are 100% polyester styled with moderate flare legs, quarter top pockets and belt loops. Broken sizes in assorted colour plains and fancies. Last price 9.99. — $9

Baymart Men's Wear, Lower Main

CANDIES

- **Lowney's Raisin Balls.** Raisins covered with milk chocolate. One pound. Reg. 2.29. — $1
- **McCormick's Deluxe Caramels.** Soft caramels with fruit nougat. One pound. Reg. 1.19. — 2/$1
- **Toffee Caramels** by McCormick's. Pound. Reg. 1.49. — 1½ lbs. $1
- **Crawford's Petticoat Tail Shortbread.** 500 gram trim. Reg. 5.45. — $4
- **Pep Patties by McCormick's.** Creamy mint filling with milk chocolate. Reg. 1.69 lb. — $1
- **Midget Peppermints.** Red and white stripes. 2-lbs. Reg. 1.39. — $1
- **Cinnamon Bears.** By Nutty Club. Reg. 1.39 lb. — $1
- **Suckers.** Curly pops and swirled. Reg. 45¢ each. — 3/$1
- **Smiles 'N' Chuckles "Nice and Nutty" Rolls.** Soft nougat wrapped in chopped pecans. 200 gram double box. — 2/$3
- **Summerland Syrups.** 12 oz. bottles in a choice of fruit flavours. Reg. 1.79. — $1

Candies, Main Floor

RECORDS

Top Ten L.P. Albums
- Village People — "Go West"
- Boney M — "Night Flight To Venus"
- Hot Chocolate — "Hot Chocolate"
- Bob Welch — "Three Hearts"
- Blondie — "Parallel Lines"
- Dire Straits — "Dire Straits"
- Doobie Bros. — "Minute by Minute"
- Pointer Sisters — "Energy"
- Super Tramp — "Breakfast of America"
- Trooper — "Hot Shots"

Each $5

Records, Lower Main

STATIONERY

- **Paper Napkins.** 50 one ply servicettes per pack. Reg. 89¢ each. — 2/$1
- **Plasta Sheen Spiral Notebook.** 80-page notebook. Reg. 98¢ each. — 2/$1
- **Exercise Books.** Four 10⅞"x8¼" books per pack. Reg. 1.53. — $1
- **Art Portfolio.** 12" x 18" size in white only. Reg. 1.30 each. — 2/$1
- **Exercise Books.** Themes include "National Hockey League", "The Fonz", "Guiness High Count". — 2/$1
- **Parcel Post Wrap Pack.** Includes 2 sheets of 20"x30" brown wrap, 15' of heavy cord, 4 gum and 4 fragile labels. Pack, reg. 75¢. — 2/$1
- **Brown Express Twine.** 150' roll. Reg. 98¢. — 2/$1
- **Liquid Paper.** For correcting typed or handwritten errors. Reg. 1.25. — $1
- **Glue Stic.** Cleaner, better and safe for use by children. Reg. 98¢ each. — 3/$2
- **NHL Pencil Sharpener** with 15cm ruler and 30cm ruler. — $1
- **NHL Pencil Case.** Regular 1.19. — 2/$1
- **Steno Centre Line Notebooks.** Reg. 69¢ each. — 2/$1
- **Duo Tang Covers.** Reg. 28¢ each. — 6/$1
- **Index Dividers.** 5 letter size per pack. Pack. Reg. 59¢. — 3 pks. $1
- **9"x7" Exercise Books.** Pack of 5. Reg. 1.35. — $1
- **"Think" Exercise Books.** Ruled. Reg. 29¢ each. — 6/$1
- **Letter Size Clipboard.** Reg. 1.70. — $1
- **Duo Tang Covers with Labels.** Pack of 5. Reg. 1.29. — $1
- **Index Cards.** Plain and ruled. 3"x5" cards. 100 per pack. — 2 pks. $1
- **Letter Size File Folders** — 12/$1
- **Masking Tape.** ¾"x180 ft. economy roll by Scotch brand. Reg. 1.59. — $1
- **Assorted Gift Wrap.** 2 sheets per pack for a total of 7.95 sq. ft. Reg. 60¢ per pack. — 3 pks. $1
- **Boxed Stationery.** 12 decorated and 6 plain sheets with 12 envelopes. Reg. 1.48. — $1
- **Mathematical Instrument Set.** Contains ten pieces. Reg. 2.98. — $2
- **Self Assembly Kits.** Animal and Tom and Mary series stamped from quality laminated wood. Reg. 3.50 each. — $2
- **Picture Making Uniset.** No scissors, no glue, just peel and stick on. For children from age 3. Reg. $4. and 6.50. — $3 & $4
- **Expanding File.** Indexed A to Z for keeping household records. Reg. 4.98. — $3
- **Desk Pads.** 22"x17" pad with 48 sheets. Plain and quad. Reg. 6.75. — $4

Stationery, Main Floor

PHOTO ACCESSORIES

- **Jumbo Photo Album.** 20 pages in red, brown or ivory cover. Refills available. — $5
- **Collection Frame.** Gold tone frame with brown matte holds 9 of your favorite photos. — $8

Cameras, Main Floor

No deliveries or phone orders

Show your Bay Shopping Card! Master Charge and Chargex/Visz are also welcome. Hudson's Bay Company

Flyers, Penguins in quarter-finals

Story, photo
Page 16

Island
109 Ingram Street
Duncan

The Daily Colonist.

Unsettled, high 11
Weather Details on Page 2

Vancouver Island's leading newspaper since 1858 ★★★

No. 104 — 121st Year | Victoria, British Columbia, Sunday, April 15, 1979 | 15¢ Daily, 30¢ Sunday

THOUSANDS ENDANGERED BY CARIBBEAN ERUPTION

Volcano spews fear of a major disaster

KINGSTOWN, St. Vincent (UPI) — Mt. Soufriere volcano shot mushroom clouds of hot ashes, smoke and fire thousands of feet into the air Saturday, blackening the sky for miles around and fanning fears of a major eruption that could force evacuation of all 100,000 residents of this Caribbean island.

The 4,000-foot volcano, which killed 2,000 people in 1902 but has been dormant since 1971, rumbled to life at dawn Friday, belching clouds of choking fumes and ash. A number of stronger eruptions followed, accompanied by subterranean explosions that shook the 18-by-11-mile island, and molten lava began snaking down the slopes of the volcano.

Government officials estimated about 10,000 persons already had been evacuated from the Mt. Soufriere area, but a visit to the town of Georgetown, on the volcano's lower eastern slopes, showed hundreds of persons remained behind.

There was no immediate report of any casualties. The U.S. state department said two children had died, possibly suffocated by toxic fumes, but those reports could not be confirmed here.

Premier Milton Cato has declared an emergency and appealed for international help.

The United States and Trinidad sent in relief supplies by sea and air. A U.S. relief specialist and two vulcanologists also were on the way. A French frigate arrived Saturday with 1,000 cots and 1,500 blankets.

U.S. relief supplies were being sent in aboard C-130 transports from Panama.

Three U.S. coast guard cutters were diverted from their Caribbean patrols to the 150-square-mile island to help in the evacuation if necessary. Coast Guard transport planes were reported standing by for any emergency.

The coast guard's *Vigilant* was due to arrive Saturday night. The cutters *Gallatin* and *Dallas* were due today and Monday.

"If things get really bad," a Coast Guard spokesman said in Miami, the cutters "will take people to other islands."

In the meantime, he added, they would handle requests from local authorities to help people who may be stranded on the northern end of the island or attempting to flee by boat off the northern coast.

Brian Moss, an official of the U.S. Agency for International Development, said all Americans on the island were believed safe, but added, "This could die off or it could really blow and create a disaster of major proportions."

—Colonist photo by Alex Barta

History given a workout

With an old horseshoe propped up for luck, treasure-hunter Bill Wilson, 1220 Goldstream, digs away in trench on site of defunct Victoria Dodge car dealership in 800-block Yates, where bottles and other artifacts from turn-of-century Victoria are being found by amateur diggers. Wilson says he's hunting mostly for rare ceramic beer bottles from breweries of period. Authorities want former ravine declared as temporary archeological site.

Girl's death sparks probe cry

By BILL SMITH
Colonist reporter

The death from a ruptured appendix in an Alert Bay hospital three months ago of an 11-year-old Indian girl has triggered a demand by residents of the small community for an inquest, and requests for the resignation of Dr. Jack Pickup, the only doctor on Cormorant Island, and an inquiry into health care services.

B.C.'s supervising coroner, Glen McDonald of Vancouver, will preside at an inquest Wednesday in the Jan. 22 death in St. George's Hospital of Renee Smith.

Later, the B.C. College of Physicians and Surgeons will conduct its inquiry.

At the centre of the storm on the island of 1,800, about 1,000 of them Indians, is newly-arrived Indian health nurse Vera Robinson.

"I'm disgusted at what I've found since arriving here almost a month ago," she said in an interview.

"I want to know why 44 Indians have died in the last two years while only one non-Indian has died in the same time," said the federal health and welfare department employee.

She quoted statistics which showed half of the deaths were alcohol-related.

Five Indians between 57 and 69 died of liver conditions due to alcoholism, four

Page 2—Health

Via Rail ups fares on E&N

Fare hikes of up to 30 per cent have been imposed without notice on passengers on the Esquimalt and Nanaimo Railway by operator Via Rail, bringing a protest from E&N Steering Committee chairman John Cooper.

"Although the railway is still a bargain ride, we think Via Rail should have at least let the public know in advance through the newspapers that the increases were coming," Cooper said Saturday night.

Cooper, a member of the United Transportation Union which mans the line, said as of Thursday the one-way fare jumped from $8 to $10, the three-day excursion rate went from $10 return to $13, and group rates were revised upward.

"If this is an indication of how Via Rail intends to operate the line, it's not good enough," Cooper said.

Humor rises amid disaster

THOUSANDS OF TREATS SENT TO CHILDREN OF TWISTER TRAGEDY

WICHITA FALLS, Texas (UPI) — Rescue workers, weary of body counts and hoping to relieve some of the suffering from Tuesday's savage tornado, have arranged for thousands of Easter baskets to be delivered to children affected by the twister.

The baskets, filled with the usual Easter treats of chocolate rabbits and jellybeans, were donated from Red Cross chapters across the country and quickly shipped to the Texas-Oklahoma border area devastated by the mammoth tornado that killed 58, injured 600 and left 20,000 homeless.

"What we were starting to see here was that this tragedy was a tragedy of children," Red Cross worker Randi Sulkin said Saturday.

"So many children were killed, so many lost their homes or relatives, so many are confused. Their lives are so terribly upset.

"Easter is a children's holiday and we thought that if we gave the kids something they might think 'If the Easter bunny can still come to Wichita Falls and Vernon (Texas) and Lawton (Okla.), then things can't be that bad.'"

Funeral homes were filled with mourners most of the day, with services scheduled in shifts to accommodate the large number of burials. The graveside services were held under clear, sunny skies.

Soda bottles—unbroken, still tightly capped and their contents intact—were found across town but floating in the liquid was debris somehow forced into the bottle by the fury of the twister.

In nearby Vernon rescue workers walked into the remains of a popular Oriental restaurant. Most of the building was destroyed, but in the rubble workers found intact a bowl of fortune cookies.

Ms. Sulkin said the workers opened one of the cookies. Their fortune—"You will have showers of good luck."

Amin goons murder 100, Idi vanishes

KAMPALA, Uganda (UPI) — Officials of Uganda's new government said Saturday missing President Idi Amin's secret police massacred more than 100 prisoners with hand grenades shortly before the fall of Kampala to Tanzanian and Ugandan exile troops.

President Youssef Lule, sworn in Friday as Uganda's new leader, told a news conference Saturday that Amin had so far eluded all efforts to capture him. Diplomatic sources said the burly dictator, whose reign of terror killed an estimated 500,000 in eight years, had already fled the country.

"Amin is very fast indeed," Lule said. "Every time we get near him, he shows us his heels."

Uganda radio, quoting a BBC report, said Amin's jet aircraft, which has a Libyan crew, refuelled at Soroti airfield in northeastern Uganda on Friday. This led to speculation that he had fled the country.

Amin has not been seen or heard from in several days and there was growing evidence he may already have left the country. CIA director Stansfield Turner said in Washington recently that Amin's immediate family was in exile in Iraq, but it was not known if he planned to join them there.

Diplomatic sources Amin's personal jet, given to him as a gift by Israel, had been refuelled at the Soroti air base some 140 miles northeast of Kampala and he had probably left the country aboard it.

These sources also said the personal car of Amin's latest wife, the young and beautiful "Miss Sarah," also had been found in northern Uganda abandoned near the Zaire border.

Zambia bases bombed

SALISBURY (AP) — Rhodesian military planes were reported to have blasted a Rhodesian black nationalist guerrilla base in Zambia on Saturday, only 24 hours after a Rhodesian commando raid on a guerrilla headquarters in the Zambian capital of Lusaka.

A terse military statement here said the air strike 160 kilometres inside Zambia was against "a terrorist camp at Mulungushi." It said all Rhodesian aircraft returned safely to base. It made no mention of casualties.

Lt.-Gen. Peter Walls, Rhodesia's supreme military commander, told reporters at a news conference there might be more raids before next week's general election.

"I would rather not at this stage produce any kind of documentary proof or any other kind of substantiation (of Soviet involvement) ... because it's tied up completely with our gathering of intelligence," Walls said.

"But, the Russians, not just at a high command level but at lower level are actually helping with the deployment of ZPRA (black guerrilla) forces, helping

Page 2—Bases

Dief takes tumble, back soon, says MD

PRINCE ALBERT, Sask. (CP) — John Diefenbaker's personal physician said Saturday the former prime minister was in stable condition after falling in the bathroom of his hotel room and was not in a coma.

"The condition of Mr. Diefenbaker is quite stable," Dr. Glen Green said. "He had some tea and he's been up, gone back to bed.

"He's sleeping comfortably. He has had some vitamins and fluids. He's talking coherently and is quite stable."

Green said he expects the Conservative MP would be able to continue his campaign for the May 22 federal election in his home riding of Prince Albert early this week.

"Well, he's not going to be campaigning by the Easter break, but . . . after Easter Monday, I would think that he'd be up and at it."

Green said Diefenbaker, 83, suffered a blackened eye and some abrasions after falling in the bathroom and striking his head on the wall.

Michael McCaferty, a campaign aide to Diefenbaker in Prince Albert, also denied reports from Ottawa earlier Saturday of Diefenbaker being in serious condition.

"Well, he's gone to bed for the evening, but if there's any change of any sort, Dr. Green, his personal physician, will be issuing a statement of some sort," McCaferty said.

In Ottawa, informed Conservative sources said Diefenbaker was seriously ill despite denials from his campaign officials.

They told The Canadian Press that Diefenbaker, 83, has had several comas — periods when he lost track of time — in the last few months.

Diefenbaker aides in Ottawa have been describing these illness as bouts of flu but the Conservative sources say the illness is serious.

INSIDE

Gays sometimes prey, says priest
—Page 9

Somoza's soldiers take back city
—Page 11

Background	5
Bridge	34
Checkmate	37
Classified	42-56
Comics	58
Crossword	38
Editorials	4
Living	31, 34, 35
Finance	6-8
Movies	23
Names in the News	10
Off the Record	36
Restaurants	22-24
Reporters Note Book	32, 33
Sounds Around	36
Stamp Packet	37
Sports	16-25
Travel	26-29
Medical	39

First increase in 5 years

Colonist *price goes to 20 cents*

The newsstand and home delivery price of *The Daily Colonist* will be increased on May 1, Victoria Press circulation director Roy Comrie announced Saturday.

It is the first price increase in five years.

The single-copy price will become 20 cents on weekdays, an increase of five cents, while the Sunday price will remain unchanged at 30 cents. Home delivery subscriptions will become $4.50, and increase of 50 cents per month, with the first carrier collection at the new rate being made on May 31.

"The increase was necessary to offset the rising cost over the years of distribution, production and supplies," Comrie said. "The estimated cost of newsprint and ink alone for even a small issue is 12 cents."

Comrie added that carriers and news dealers would have their profit increased as a result of the price change. He also said that mail subscription rates would be adjusted to reflect the higher postal rates that went into effect April 1.

A Great Start!
THE VICTORIA AIRFORCE
Mornings CFAX 1070

The Daily Colonist.
Section Two Sunday, April 15, 1979 Page 15

We'll show you how to save when you do-it-yourself
LUMBERWORLD
3955 QUADRA ● 479-7151

Nanaimo residents urge subdivision action

NANAIMO — Urged on by Nottingham Drive residents, the Nanaimo city council has decided to see if it has grounds for legal action over work being done at a planned subdivision site in Departure Bay.

The Nottingham residents took advantage of city council's road session in Departure Bay to press aldermen for action on the subdivision, at the top of their street.

Developer Gordon Heyes appeared before the council's works and utilities committee earlier to tell aldermen that he believed work he was doing on the property was legal.

But the Nottingham residents claim Millstream Timber is violating a city bylaw and want the case tested in court, at city expense.

Millstream has applied for, but not yet received, city approval for subdivision on the hilltop property that is zoned residential.

The property first became the centre of controversy when Millstream applied for a bare land strata title subdivision on half the site.

That application was turned down after area residents voiced their protest at a public hearing.

Now, Heyes is going ahead with plans for regular subdivision.

However, Nottingham residents say the blasting and roadwork being done on the property is far beyond the tree-clearing work allowed by city bylaw on property which does not yet have subdivision approval.

Heyes said that he was building roads to get the trees off the property.

City staff and city's lawyer have also said that they believe Millstream has not yet done illegal work on the property.

However, this week Nottingham residents pressed council for action on the issue, saying that 45-foot roadbeds that are being constructed are not necessary simply to remove logs.

The council approved a motion to ask the city's lawyer to prepare a report on possible legal action.

Another group of residents attending this week's meeting did not get what they wanted — and left en masse when the council failed to support them.

That group was the city volunteer firemen, who are upset over income tax they had to pay in 1977 and 1978.

Income tax auditors discovered that because of two major fires in 1977, volunteer firemen received more than the exempt $300 in payments that year.

The firemen, who have been charged tax on that amount, want the city to reimburse them.

But the council voted to not make the payment.

Opposed to the motion were Mayor Frank Ney and Ald. Gino Sedola, who both said the move would affect the volunteer firemen's morale.

Ney was applauded when he said that he could not understand why the concil was willing to spend up to $12,000 on a new search for city administrator, but didn't want to spend $18,000 for the firemen.

Aldermen opposed to the payments said they believed it was illegal to pay the tax for the firemen and did not want to make arrangements to pay the money in some other form.

But Sedola said he believed the money could be paid in some form of a trust fund to the assistant chiefs or volunteer firemen's associations.

When the council voted to go ahead with the recommendation from its protective services committee not to pay the income tax, a group of volunteer firemen from several areas of the city abruptly left the meeting.

A delegation of one—Alf Flett—appeared before city council at the beginning of the Departure Bay meeting to make a plea for the council to reconsider the ward system.

Flett called the present ward system "Mickey Mouse" and suggested it be replaced with what he called the WEAL system—Ward Equality at Large.

Under that system, six aldermen would be elected from the wards and two elected at large.

In other business this week, the council considered when it would like to complete the rezoning for the Duke Point development, and decided there should be agreement first on how water and sewer costs would be shred between9the developer and the city.

The developer, BCDC, has already agreed to pay engineering costs for water and sewer, but Ald. Ada Howden said that the city should have a good idea of how the entire water and sewer works would be paid before BCDC is given its industrial zoning.

The zoning is at third reading, awaiting final approval. The city is following timetable set out by lawyer Peter Ramsay, who had written to the city to suggest it was time to transfer greenbelt lands from the developer to the city and go ahead with the discussion of final rezoning.

The council approved a motion by Mrs. Howden that the water and sewer costs be finalized first but that Ramsay be instructed to go ahead with the greenbelt transfer and to meet with council.

In other business, it was announced that meetings have been set for April 23 through 26 to finalize the city's 1979 budget.

Farms beckon for holiday

COURTENAY — The high price of gas, traffic and the desire for something new in the way of a vacation have led to the introduction of family farm vacations.

The farm vacation plan is co-ordinated by the provincial agriculture department's youth development branch and offers the plan in seven major areas of B.C.

There are 23 farms in northwestern, northeastern and central Interior, western Interior, Fraser Valley, southern Interior and southeastern areas of the province as well as Vancouver Island.

On the Island, four farms are participating in the plan, from Kelvin Ranch at Cowichan Station, Brandywine Farm at Crofton, to the Old Soap Farm and Springhill Farm, both in Courtenay.

The vacations offered range from room and board in the farmhouse to space for campers and trailers and tents or separate cabins.

Many farms ask guests to bring their own bedding and some prefer non-smokers and non-drinkers. There are some with laundry facilities and showers.

Most offer guests a choice of finding their own activities or joining the farm family in haying, feeding cattle and carrying out any of a multitude of farm duties.

—Donna Reimer photo

At ribbon-cutting, from left, Higenbottam, McClelland and Hoskin

Brannen Lake's inside story

Heroin fight includes many tools

By DONNA REIMER
Colonist correspondent

Officials outnumbered heroin addicts late last week as the Brannen Lake residential treatment centre was officially unveiled. (See also Page 40.)

There were plenty of dignitaries on hand, including Health Minister Robert McClelland and B.C. Drug and Alcohol Commission chairman Bert Hoskin of Vancouver.

But media representatives visiting the heroin treatment facility were more interested in catching a glimpse of one of the centre's first two patients, for a chance at a photograph or interview.

CBC-TV had obtained permission to interview a patient, but the TV interview session had left the woman too exhausted for any further questioning by other media representatives.

Provincial officials were out in force to show off what a refurbishing, mostly paint, had done for the old Island Youth Centre on Brannen Lake, on the north side of Nanaimo.

The centre will eventually house up to 150 patients, as an anticipated five per cent of the addicts in the province-wide heroin program are sent to the residential treatment centre.

Centre director John Higenbottam led reporters on a tour of the centre's recreation areas, dormitories and treatment facilities.

At the centre, addicts will first be detoxified.

During this stage, Higenbottam said, the drug methadone may be used.

The centre also may use tranquillizers on occasion for some patients, but basically the treatment will be drug-free.

During the detoxification stage, patients will be housed in a special area, where they will receive the support of the centre's staff.

The centre also has facilities and plans for restoring patients' physical health.

"We're assuming that many of the addicts will be in rough shape physically when they come here," said Higenbottam, a former University of Victoria student.

After detoxification, a patient moves to one of the centre's group areas, where beds are arranged in large dormitory areas, much like a hospital ward.

Patients will be able to move to the greater privacy of single and double rooms as an incentive for good progress, Higenbottam said.

Facilities which are already available at the centre will be used in recreational and vocational activities.

These include a swimming pool, gymnasium and shop and crafts area.

Also installed have been lounges and game rooms.

The centre also has such facilities as a laboratory, where daily urinalysis checks are run for evidence of drug use, and a large cafeteria.

Sleeping quarters for men and women will be segregated, Higenbottam said, while patients will share recreation and eating areas.

Staff at the centre is expected to total 130, although on opening day there were 50 staff members at work.

The staff will include psychologists, treatment workers, medical personnel, security and maintenance staff running the 140-acre site as what has been described as a "self-contained community."

Security staff is on the premises more to keep drugs out than to keep patients in, Higenbottam noted.

Various forms of treatment are planned for use at the centre, including chemotherapy, hypotherapy, video feedback, group therapy, training in life and communication skills, human relations workshops, tutoring in academic and vocational training, behavioral therapy and other socio-psychotherapy techniques.

A press release from the alcohol and drug commission tackled two of the concerns which were expressed in Nanaimo when plans for the centre were first announced.

Patients will not be released into the community of Nanaimo after their six-month treatment is complete, the release said.

Instead, they will be returned to their home communities, where they will continue treatment on an out-patient basis.

Also, the statement noted, patients at the centre are carefully monitored to ensure no illicit drug use takes place there.

"This eliminates any concern citizens may have about the facility becoming a drug trafficking centre."

Both Nanaimo Mayor Frank Ney and McClelland echoed remarks that local protests over the centre seem to have died down.

Ney, at the opening ceremonies, said that he believed the community now would support the centre.

And McClelland said he had also been assured that local opposition has subsided.

A rumored protest at the gates of the new facility failed to materialize, perhaps because of the drenching rain at the time of the opening ceremonies, but a Vancouver group did hand out brochures opposing the centre and the entire provincial treatment program.

The group, whose members were vague about their group's name, handed out unsigned pamphlets labelling the centre as a concentration camp and protesting what they termed "human expertimentation."

Officials attending the opening, however, were enthusiastic about the new program.

McClelland said that it has been recognized as "a bold and innovative step."

Hoskin said that the new centre was but one element in the province-wide program to achieve an effective rehabilitation of drug addicts.

Ney spoke of the hope he believed everyone had for the centre.

When local protests were mounting over the centre, Ney recalled, he received several phone calls from mothers of young heroin addicts pleading that the centre go ahead, because they felt it was the last chance for their children.

Provincial funds assure Penders medical centre

By GELI JOHNSTON
Colonist correspondent

The Pender Islands will soon have their first medical centre with accommodation for a doctor, dentist, public health nurse and other ancillary servicess.

The project got its go-ahead when the Penders' Lions Club received $85,000 in provincial funds.

Islanders particularly need the centre at this time as their new community doctor, Dr. Don Sutherland, lives at the extreme southern tip of the islands, far from most of his patients.

Recently-retired Dr. Homer Rogers had worked from his more centrally located North Pender home.

Dr. Sutherland's present office, while fairly conveniently situated, is still not central and means a round trip of almost an hour from his home.

Dr. Sutherland pointed out other advantages of a public centre over a private office.

With the wider range of surgical and emergency equipment and better facilities available, more mishaps, surprise deliveries, etc., can be treated on the island instead of being shipped to Sidney.

Administration of the centre will be the responsibility of the Lions, who have been working on the idea since Dr. Sutherland first approached them in November of 1977.

For management purposes, a society will be incorporated to handle such matters as rent collection, payment of services, taxes, insurance and maintenance.

Several committees have been formed to deal with the immediate practical problems of site acquisition, design, engineering and construction of the building, incorporation of the society and financing.

A steering committee composed of the chairmen of each committee will coordinate every aspect of the project.

Although committee chairmen must be Lions members, committee members will be drawn from as broad a community base as possible.

The first thing to be settled will be the location. Two donated sites are being offered but the choice is not necessarily limited to those two.

If, after consideration of water and general accessibility, neither is deemed suitable, land will be purchased with funds from the Lions and several groups and individuals who have offered financial support for the project.

Either way, the land is to be a gift of the Lions and the people of the Penders.

Preliminary designs for the building are being drawn up by Dr. Sutherland, based on anticipated uses.

The estimated size for the over-all work space is 1,500 square feet, of which 800 square feet would be the doctor's office.

Space will also be allocated for a pharmacy, dentist, public health nurse, physiotherapist and preventive health service.

Not all these services will be obtained right away, but they should be taken into consideration.

Equipping the centre, says Dr. Sutherland, could account for as much as half of the grant money.

A special sink with plaster trap for cast making and the correct lighting boost costs above those for ordinary structures.

Lions president Gordon Wallace anticipates the grant will cover the construction and "some furnishings."

Another special consideration will be access for an ambulance.

The Lions have an ambulance in the works also and soon hope to have confirmation of it.

How soon will all this happen?

"As quickly as possible," according to Gordon Wallace.

NDP boss sets visit

DUNCAN — Ed Broadbent, federal leader of the New Democratic Party, will be in Duncan on Thursday.

Broadbent will meet the public for a wine-and-cheese party at the Commercial Hotel, 4:30 p.m. to 5:30 p.m.

He will be accompanied by Nanaimo-Cowichan-The Islands MP Tommy Douglas and local federal candidate Jim Manly.

The Duncan stop will be the last of his Vancouver Island visit, which commences in a tour of the Port Alberni pulp-and-paper mill at 11:15 a.m. and an attendance at the Malaspina Hotel in Nanaimo at 1 p.m.

He leaves Nanaimo for Duncan at 3:30 p.m. and will depart from Victoria Airport at 7 p.m. for Winnipeg.

Clark is on way

DUNCAN — Progressive Conservative leader Joe Clark will be in Duncan Tuesday morning.

The opposition leader will take part in a meet-the-people walk through the Duncan Mall between 10:30 and 10:45 a.m.

Clark starts his day on Vancouver Island by arriving at Victoria International Airport at 8:30 a.m. He will hold a press conference in Victoria about 9:30 in support of Victoria-area candidates Allan McKinnon and Don Munroe.

Before arriving in Duncan, Clark will stop at the Colwood office of local Tory candidate Don Taylor.

Clark is expected to spend about one hour in Duncan before continuing on to Nanaimo.

Piano treat

NANAIMO — Pianist Helmut Brauss made a strong impression on Nanaimo music lovers a year ago and his concert at the Malaspina College Theatre on Tuesday at 8 p.m. promises to be an equally rewarding experience.

Brauss, whose concert has been arranged as part of the college's Performing Arts Series, will be playing works by Beethoven, Schubert, Liszt and Chopin.

Following a recent performance in the University of Alberta's Conference Hall, the *Edmonton Journal* commented: "Helmut Brauss takes every ounce of sound out of a piano, but he puts it back a hundred-fold.

"His concert was pianistic bravura. One moment it was shimmering poetry, the next he was taking the piano apart with fistsful of chordal magnificence that left the audience gasping."

CN's rail line gets reprieve

DUNCAN — The failure of Canadian National Railways to supply sufficient information to the Railway Transport Commission concerning its application to abandon its line from Youbou to Cowichan Bay has caused commission chairman D. H. Jones to adjourn the hearing until at least October.

Jones also ordered CN to continue to operate and maintain the line until the hearing into the application reconvenes, in a minimum of 180 days.

At the end of the first day's hearing conducted at Duncan city hall, Jones originally set the time for reconvening as a 60-day adjournment and a further 60-day period for interested parties to study the application. But this was changed on the second day of the hearing to 90 days for both parties.

The decision gives the companies and other groups in favor of the line's continued operation time to gather further evidence.

The decision came after B.C. Forest Products Ltd. lawyer J. F. Foran told the commissioner the company's application failed to examine the feasibility of joining in some way the CN line with the Esquimalt and Nanaimo Railway line in the area, information required by statute to be included in the application.

Foran had requested the application be discarded but Jones rejected the request, saying the hearing body would have to come back again and start all over, wasting everyone's time and money.

In ordering the 180-day period of adjournment for CN to amend its application and the public to study it, Jones said: "We're talking about E&N's branch line off their main line and CN's branch line in the same area.

"The commission must consider the feasibility of a new track layout, but we have no information on it," said Jones, referring to the missing data.

BCFP was only one of a dozen interested parties and organizations presenting briefs urging that the line be maintained.

Other briefs were presented by Cowichan Valley Regional District and its economic development officer, Island Shake and Shingle, MLA Barbara Wallace, Jim Manley, Rex Holett, the village of Lake Cowichan and Cowichan Chamber of Commerce.

Cougars can't afford even one more loss

Victoria Cougars have one chance to stay alive this Western Hockey League season and the crunch comes tonight in Portland.

A win against the Winter Hawks will bring the best-of-seven Western Division final back to Memorial Arena, a loss will mark the end of the team's eighth season in the major junior league.

The Oregon squad, rebounding from a 4-2 setback Friday in Victoria, edged the Cougars 4-3 Saturday to take a 3-1 stranglehold on the series. Should the Cougars win tonight, the sixth game will be here Monday with a seventh game, if necessary, in Portland on Tuesday.

★ ★ ★

WESTERN DIVISION	W	L	F	A	Pts
Portland	3	1	14	11	6
Victoria	1	3	11	14	2
CENTRAL DIVISION					
Calgary	2	2	23	20	4
Lethbridge	2	2	20	23	4
EASTERN DIVISION					
Brandon	4	0	27	13	8
Saskatoon	0	4	13	27	0

Brandon wins best-of-seven series

The Winter Hawks managed to win Saturday without their highscoring captain Perry Turnbull, who was helped from the ice Friday after re-injuring a tender left ankle.

But rookie Ed Cooper, an 18-year-old leftwinger who played last season with Estevan of the Saskatchewan Junior Hockey League, filled in admirably, scoring the opening goal in the first period and snapping the 3-3 tie with about 11 minutes to play.

The goal capped a Portland comeback as the Winter Hawks went into the period down one goal. Jim Dobson evened the score at 20 seconds and the Winter Hawks had the better of the play for most of the remaining time.

Florent Robidoux also scored for Portland as the Winter Hawks jumped to a 2-0 lead in the opening period.

But Bob Jansch, Mike Shields and Greg Adams connected in the second period to give the Cougars their only lead.

Victoria applied a great deal of pressure in the closing minutes, but with 36 seconds left, the Cougars were called for a premature substitution of goalkeeper Steve Amiss, the puck going to centre ice.

The Cougars protested too vehemently and were assessed two bench minors that quelled the threat.

In other Saturday games, Brandon Wheat Kings trimmed Saskatoon Blades 7-5 and Calgary Wranglers scored a 4-2 win over Lethbridge Broncos.

The Wheat Kings won the Eastern Division final in four straight games and extended their playoff record to 10 consecutive victories. The team advances to round-robin play against Central Division and Western Division champions.

Calgary and Lethbridge are 2-2 with the series moving back to Lethbridge tonight.

On Friday, the Cougars never trailed before 4,860 fans, Gary Lupul and Geordie Robertson scoring in the first period. Max Kostovich and Mike Toal equalized before Lupul scored what proved to be the winner late in the middle 20 minutes. George Fritz capped the scoring with a powerplay goal midway through the third period.

VICTORIA 3, PORTLAND 4

First Period

1. Portland, Cooper (Stewart) 9:55
2. Portland, Robidoux (Babych, Dobson) 10:57

Penalties—Elliott P 1:32, Lupul V, Wesley P minors, majors 2:13, T. Robertson V, Kostovich P majors 5:04, G. Robertson V 6:39, Robinson V 6:58, Babych P 14:02, Kostovich P 17:43, Wesley P 19:22.

Second Period

3. Victoria, Jansch 4 (G. Robertson, Irving) 4:16
4. Victoria, Shields 3 6:33
5. Victoria, Adams 4 (Shields) 13:34

Penalties—G. Robertson V, Wesley P double minors 18:39.

Third Period

6. Portland, Dobson (Babych, Brown) 0:20
7. Portland, Cooper (Bart Yachimec, Toal) 9:11

Penalties—Irving V misconduct 19:27, Victoria bench double minor (served by T. Robertson, Brad Yachimec) 19:31.

Shots on goal by

Victoria	9	15	7	—31
Portland	11	16	20	—46

Goal—Amiss, Victoria; Hunter, Portland.

Attendance—4,022.

BRANDON (6) — Brant Kiessig 2, Ray Allison, Darren Gusdal, Steve Patrick, Laurie Boschman. SASKATOON (4) — Brent Ashton 3, Ken Federko. Attendance: 2,883.

LETHBRIDGE (2) — Earl Ingarfield, Kevin Ginnell. CALGARY (4) — Kelly Kisio, Brad Purpur, Ron Head, Garry Slezak. Attendance: 2,400.

FRIDAY

PORTLAND 2, VICTORIA 4

(Portland leads best-of-seven Western Division final 2-1)

First Period

1. Victoria, Lupul 8 (Fritz, G. Robertson) 5:48
2. Victoria, G. Robertson 10 (Irving) 8:07

Penalties — Robinson V 2:38, Wesley P 5:09, Dobson P, Jacobson V 11:12, Kostovich P 19:06.

Second Period

3. Portland, Kostovich (Yachimec, Brown) 3:22
4. Portland, Toal (Szott, Brown) 12:15
5. Victoria, Lupul 9 (Lang) 18:35

Penalties — Ostir P 6:38, Jansch V, Irving V, Robidoux P, Dobson P (majors) 19:20.

Third Period

6. Victoria, Fritz 5 (Lupul, G. Robertson) 11:39

Penalties — Dobson P, Adams V (majors) 5:35, Kostovich P 11:07, T. Robertson V 18:37.

Shots on goal by

Portland	10	10	8	—28
Victoria	8	13	9	—30

Goal — Hunter, Portland; Amiss, Victoria.

Attendance — 4,860.

BRANDON (7) — Ray Allison 2, Laurie Boschman 2, Kelly Elcombe, Don Gillen, Dave Stewart; SASKATOON (5) — Brent Ashton 2, Pat Conacher, Blake Stephen, Bill McNaught. Attendance: 3,913.

LETHBRIDGE (2) — Doug Morrison, Duane Sutter; CALGARY (6) — Kelly Kisio 2, Garry Slezak 2, Cal Ellerby, Dave Morrison. Attendance: 3,325.

jim tang

BOB REID is expecting to spend some weeks in Hong Kong this summer, but he won't be setting up a lacrosse program or scouting for Esquimalt Legion...Cloverdale Raceway closed out its winter meet on April 7 with its first $400,000 day, 3,560 patrons putting $421,363 through the mutuels...there won't be Triactor betting at Sandown this summer so fans will have to be content with trying to pick big Exactors. And there were plenty of them last summer with the average for the 57 days an amazing $76...a new report from the east says that **Quebec Nordiques** are going to gamble that Montreal Canadiens won't reclaim Marc Tardif because he's a 30-year-old with a $175,000 salary and intend to make **Real Cloutier** and **Serge Bernier** their two protected players in the NHL expansion shenanigans...a four-year-old school with only about 100 students, Parkdale won the Arkansas high school basketball championship although it didn't have a player taller than six feet. The team had a 42-2 record going into the playoffs...the Meyerhoff family, Harry and Teresa and son Tom, claims it was thinking Triple Crown when it paid $37,000 for a yearling they named **Spectacular Bid**. "Anytime you spend more than $20,000, if you don't dream why be in the business?" was the way Tom put it. Why indeed...there has been no official announcement from the Capital City Turf Club but unless the election should affect the announced government relief plan there will be thoroughbred racing at Sandown in October...still intact, and not likely to ever be seriously challenged is the record set by Ralph A. Kennedy, who died in 1961. His obsession was to see how many golf courses he could play, and between 1910 and 1957 he played 3,150 different layouts. No. 3,000, by design, was St. Andrews, and Kennedy, then 69, was made doubly happy by a 93...football-coach **Frank Broyles** once said that he didn't want his quarterback looking to the sidelines for help in third-and-seven situations. "I remind them," Broyles said, "that they are on four-year scholarships while I have only a short-term contract." Quarterback **Roger Staubach** has found things are different with the **Dallas Cowboys**. Accepting an award, Staubach said "I don't know what to say. I'm waiting for coach Landry to send in a statement."...it's Little League time again, which reminds that **Rocky Bridges** once gave grudging approval of the program with "I think it's all right. It keeps a lot of parents off the streets."

★ ★ ★

WALLY DONALDSON did a fine job as a junior lacrosse league commissioner but if allowing **Ward Sanderson** back is followed by not resolving the problem which threatens to keep **Kevin Alexander, Bob Cool** and **Doug Angrove** out of it this season, then he is off to a rocky start as commissioner of the Western Lacrosse Association. There is sympathy here for the needs of the **Nanaimo Timbermen** but surely in an amateur sport players shouldn't be suspended if they don't want to play anywhere else but in their home town...can't help wonder what has become of **Leon Spinks**, and it's also a boon not to be hearing or reading about **Evel Kneivel**...the New York Jockey Club, which first conducted tests to make certain of its pedigree, recently registered a white thoroughbred. It was only the fourth time that official recognition has been given although it is estimated that about 750,000 thoroughbreds have been foaled in North America since 1803. The colt is named Clarence Stewart after a black trainer, and has to be kept indoors much of the time because it sunburns easily...the Win Three payoff at Edmonton Northlands on April 4 was an unbelievably-low $18.90...**Risto Siltanen**, a 21-year-old Finnish defenceman who joined **Edmonton Oilers** last month, appears to have something different in the way of a shot. He scored a winning goal recently and it was reported that "The stocky defenceman ***drifted*** a 50-foot slap shot through a forest of legs."...high-jumper **Dwight Stones**, who claimed he earned $200,000 while competing as an amateur, should know by now if Internal Revenue Service agents read Sports Illustrated...**New York Islanders** won over-all honors in the NHL this year despite a much tougher schedule than **Montreal Canadiens.** Being in the tough Patrick Division, Islanders had 33 games against the third, fourth, fifth, sixth and seventh-place clubs while Canadiens had a total of only 20 games against **Boston Bruins, Philadelphia Flyers, New York Rangers, Atlanta Flames** and **Buffalo Sabres.** Counting their 3-1 edge over Canadiens, the Islanders had a 22-10-5 record against the other six clubs in the top seven while the defending champions were a modest 13-10-1...

★ ★ ★

ROGER NEILSON and general-manager **Jim Gregory** were said to be on their way at season's end but if **Toronto Maple Leafs** continue to play as they did against **Atlanta Flames** owner **Harold Ballard** may have to change his mind again...Ballard, incidentally, has a stipulation and a warning for women reporters seeking admittance into the Maple Leaf dressing room. "If they want to take off their clothes and talk to the players, fine," said Ballard. "But I warn them they'll have a lot more trouble getting out than they did getting in."...congratulations to **Doug Peden** on his selection to the Canadian Sports Hall of Fame. It should have happened a long time ago but the delay gives hope that **Archie McKinnon** will eventually get his due and join him...it seems to be taken for granted that centre **Bobby Smith** of **Minnesota North Stars** is to win the Calder Trophy as the outstanding rookie but a poll of NHL coaches gave a wide margin to **Ryan Walter** of **Washington Capitals** as rookie of the season...a crowd of 53,277 bet $7,970,900 last Sunday as the Santa Anita thoroughbred meet came to an end. It's an amazing sum, more than will go through the mutuels during the 65 days of harness-racing at Sandown this summer...the Kinsmen Sports Celebrity Dinner in Edmonton this year had a $60 tab but the performance of a head table which included **Joe Theismann, Brooks Robinson, Graham Leggatt, Tony Gabriel, Paul Hornung, Bobby Bragan** and **Gary Dornhoefer** was labelled no better than fair...the Victoria Sports Celebrity Dinner this year was again entertaining, but there is something that doesn't fit when speakers start off by saying what a fine cause it is to honor a community's young athletes and then regale the youngsters, some of them in their teens, and an audience is close to 20 per cent feminine with rank off-color stories and liberal use of words with one fewer letter than class...asked if she wore makeup, jockey **Diane Crump** said "Who needs it? You muck a few stalis, gallop 10 or 13 horses and if that doesn't put color in your cheeks, nothing will."...

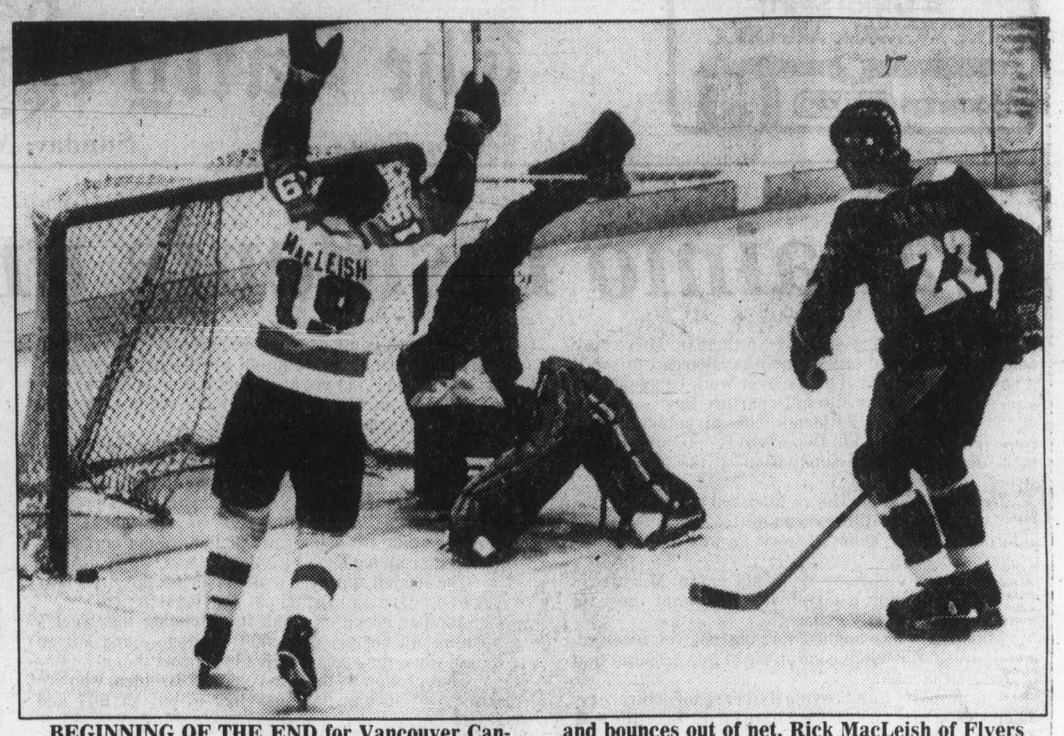

BEGINNING OF THE END for Vancouver Canucks came early in the first period Saturday night when captain Bobby Clarke beat Gary Bromley who falls to the ice after the puck gets past him and bounces out of net. Rick MacLeish of Flyers raises arms to signal the goal while a dejected Bob Manno of the Canucks is at right. Clarke's goal started Flyers on way to a 7-2 win.

Flyers, Penguins move to next round of playoffs

Philadelphia Flyers and Pittsburgh Penguins took different routes Saturday to qualify for the Stanley Cup quarter-finals.

Flyers trounced Vancouver Canucks 7-2 at the Spectrum, leading all the way against the lowest-rated team in National Hockey League post-season play, while the Penguins rallied for a 4-3 win over Buffalo Sabres in sudden-death overtime at Buffalo.

Both games were the third in best-of-three preliminary round series and set up the matchings for the next round.

Points-champion New York Islanders will play Chicago Black Hawks; Montreal Canadiens will tangle with Toronto Maple Leafs; Boston Bruins will meet Pittsburgh and Philadelphia will face former-coach Fred Shero and his New York Rangers.

All series commence Monday night with games in Uniondale, N.Y., Montreal, Boston and Philadelphia.

At Philadelphia, captain Bobby Clarke started the onslaught by tipping home a Bill Barber-shot early in the first period.

At 7:20, Al Hill picked the puck off the boards behind the Vancouver net, skated around and shot at the net. Goalkeeper Gary Bromley made the save but Hill tapped in the rebound.

The Canucks, who reached the playoffs despite a sub .500 record, hit the scoreboard at 17:34 of the first period. Jere Gillis skated from the blue line and passed to Thomas Gradin, who faked left and poked the puck past goalkeeper Robbie Moore. It was Gradin's fourth goal of the series.

In the second period, with Gradin in the penalty box, the Flyers boosted it to 3-1 after only 34 seconds. Clarke passed across the crease to Reg Leach, the puck striking Leach in the chest and falling at his feet. Leach then scored his fourth goal of the series.

The Flyers added two more goals in the second period, the first by Tom Gorence, the 5-1 tally by Blake Dunlop.

The Flyers wrapped up their scoring on third period goals by Barber and Paul Holmgren while Don Kozak scored for Vancouver.

Moore, a five-foot-five rookie brought up late in the regular season, posted his second victory of the playoffs, and counting his 3-0-1 regular season record, is unbeaten in NHL competition.

At Buffalo, George Ferguson scored his second goal of the game 47 seconds into the overtime period.

Jim Hamilton, a rookie from Binghamton of the American Hockey League, scored the other Pittsburgh goals.

Sabres outshot the Penguins 41-24 and never trailed in the game until Ferguson's winner.

★ ★ ★

VANCOUVER 2, PHILADELPHIA 7

First Period

1. Philadelphia, Clarke 2 (Barber, MacLeish) 4:13
2. Philadelphia, Hill 1 (Holmgren, Linseman) 7:20
3. Vancouver, Gradin 4 (Gillis, Blight) 17:34

Penalties — Kelly Pha, Lindgren Vcr :28, Clarke Pha, Bromley Vcr (served by Martin) 1:19, Goodenough Vcr 4:06, Moore Pha (served by Leach) 5:03, Clarke Pha 12:16, Dailey Pha 13:28, LaPointe Pha 14:21, Oddleifson Vcr 15:14, Gradin Vcr 18:36.

Second Period

4. Philadelphia, Leach 4 (MacLeish, Clarke) :34
5. Philadelphia, Gorence 3 (LaPointe, Moore) 8:53
6. Philadelphia, Dunlop 1 (Holmgren, Watson) 10:27

Penalties — Fraser Vcr, Bathe Pha 1:56, Martin Vcr, Linseman Pha 4:17, Kearns Vcr 7:11, Holmgren Pha 10:37, Grisdale Vcr, Bridgman Pha 15:25, McIlhargey Vcr 16:51.

Third Period

7. Philadelphia, Barber 2 (Linseman, Dailey) 3:05
8. Philadelphia, Holmgren 1 (Barber) 12:58
9. Vancouver, Kozak 1 (Gradin, Oddleifson) 15:11

Penalties — LaPointe Pha 5:08, Lindgren Vcr, Hill Pha 8:03, Kelly Pha 16:02.

Shots on goal by

Vancouver	15	11	5	—31
Philadelphia	10	12	6	—28

Goal — Bromley, Vancouver; Moore, Philadelphia.

Attendance — 17,077.

PITTSBURGH 4, BUFFALO 3

First Period

1. Buffalo, Perreault 1 (R. Martin, Robert) 12:59
2. Pittsburgh, Hamilton 1 (Sheppard) 13:04
3. Buffalo, Ramsay 1 (Luce, Seiling) 16:35

Penalties — Korab Buf 0:42, Carlyle Pgh 3:42, Stackhouse Pgh 3:55, Dudley Buf 8:49, Campbell Pgh 12:23, Seiling Buf 18:24.

Second Period

4. Pittsburgh, Hamilton 2 (Lee, Campbell) 11:47
5. Buffalo, Korab 1 (Dudley) 17:38

Penalties — Carlyle Pgh, Schultz Buf, Fogolin Buf 4:15, Savard Buf 7:26.

Third Period

6. Pittsburgh, Ferguson 1 (Cossette, Bladon) 4:17

Penalties — Robert Buf, Lonsberry Pgh 19:04.

Overtime

7. Pittsburgh, Ferguson 2 (Sheppard, Campbell) 0:47

Penalties None.

Shots on goal by

Pittsburgh	8	12	3	1	—24
Buffalo	14	8	18	1	—41

Goal — Herron, Pittsburgh; Sauve, Buffalo.

Attendance — 16,433.

WHA

	G	W	L	T	F	A	P
Edmonton	78	46	30	2	327	262	94
Quebec	78	40	33	5	282	266	85
Winnipeg	78	38	34	6	299	293	82
New England	78	36	33	9	297	281	81
Cincinnati	79	33	40	6	271	281	72
Birmingham	79	32	41	6	281	309	70
x-Indianapolis	25	5	18	2	78	130	12

x-disbanded.

EDMONTON (6) — Brett Callighen (28th and 29th), Bill Goldsworthy (4th), Ron Chipperfield (30th), Paul Shymr (8th), Steve Carlson (18th). BIRMINGHAM (7) — Bobby Stephenson (21st and 22nd), Tony Cassolato (11th and 12th), Steve Atley (17th), Louie Sleigher (16th), Rob Ramage (12th). Attendance: 8,179.

CINCINNATI (4) — Peter Marsh (42nd), Reg Thomas (32nd), Jamie Hislop (30th), Dave Forbes (6th). NEW ENGLAND (0). Attendance: 6,821.

Pinch-hit homers win for Yankees, Rangers

Pinch-hitters stole the spotlight from the regulars in the American League Saturday.

Jay Johnstone hit a pinch-hit grandslam home run to give New York Yankees an 8-5 win over the White Sox in a major-league baseball game at Chicago and Richie Zisk hit a pinch-hit homer to lift Texas Rangers to a 7-5 win over visiting Detroit Tigers.

Elsewhere in the American League: Milwaukee Brewers hit a club-record six home runs and edged Baltimore Orioles 11-10 at Milwaukee; and Bobby Grich hit two home runs as California Angels downed Oakland Athletics 9-3 at Oakland.

Highlighting the National League: Vida Blue scattered nine hits to earn his third straight win as San Francisco Giants edged visiting Houston Astros 2-1; Ed Ott cracked a home run and a triple in Pittsburgh Pirates 7-4 win over the St. Louis Cardinals at Pittsburgh; and a lead-off homer by Andre Dawson sparked Montreal to a two-run sixth inning and a 2-0 win over winless Chicago Cubs at Montreal.

At Chicago, the White Sox were leading 5-4 going into the eighth inning.

With one out Yankee pinch-hitter Jim Spencer drew a walk off losing pitcher Dewey Robinson. Reggie Jackson followed with a double and Graig Nettles, who homered earlier in the game, was given an intentional walk.

Lerrin LaGrow came on in relief of Robinson and was greeted by Johnstone's first home run of the season.

The Yankees needed a rare relief effort by Ron Guidry to preserve the win.

Dick Tidrow, the third pitcher used by the Yankees, picked up his first victory of the year but left the game after the White Sox put two men on base with one out in the ninth. Guidry then made his first relief appearance in two seasons and got Jorge Orta to hit into a game-ending double play to earn the save.

Zisk's homer also came in the eighth inning and in his first at bat in four games.

The big centrefielder had been ailing with strep throat.

★ ★ ★

AMERICAN LEAGUE

East	W	L	Pct.	GBL
Milwaukee	5	2	.714	—
Boston	3	2	.600	1
Toronto	4	3	.571	1
New York	4	4	.500	1½
Baltimore	3	5	.375	2½
Detroit	1	4	.200	3
Cleveland	1	5	.167	3½
West				
Texas	6	0	1.000	—
Minnesota	6	2	.750	1
California	6	3	.667	1½
Kansas City	4	3	.571	2½
Seattle	5	5	.500	3
Chicago	2	5	.286	4½
Oakland	1	8	.111	6½

Kansas City 013 010 100— 6 12 3
Toronto 050 010 02x— 8 10 1
Leonard (1-1), Mingori (8), Rodriquez (8) and Porter; Lemongello, Freisleben (1-0) (8) and Cerone. **HRs:** KC — Cowens (1), McRae (1); Tor — Carty (2).

New York 003 100 040— 8 8 1
Chicago 410 000 000— 5 10 0
Hunter, Mirabella (2), Tidrow (1-0) (6), Guidry (9) and Munson; Kravec, Robinson (0-1) (7), LaGrow (8) and Foley. **HRs:** NY — Nettles (3), Johnstone (1); Chi — Foley (1).

California 110 011 050— 9 11 0
Oakland 000 000 012— 3 5 1
Frost (1-0) and Downing; Langford (0-3), Todd (6), Lacey (8), Hamilton (9) and Essian. **HRs:** Cal — Grich 2 (4), Aikens (2).

Baltimore 020 004 400—10 15 1
Milwaukee 200 130 302—11 13 1
D.Martinez, McGregor (5), Stoddard (0-1) (7) and Dempsey; Slaton, Cleveland (6), Augustine (6), Galasso (7), McClure (2-0) (7) and Moore. **HRs:** Bal — Lowenstein (1); Mil — Cooper 2 (3), Hisle (2), Oglivie (2), Molitor (1), Thomas (1).

Detroit 020 012 000— 5 9 0
Texas 002 120 02x— 7 9 3
Wilcox, Baker (0-1) (5), Hiller (8) and Parrish, May (6); Alexander, Farmer (6), Lyle (1-0) (8) and Sundberg. **HR:** Tex — Zisk (1).

Minnesota 000 031 101— 6 11 0
Seattle 000 030 020— 5 13 2
Hartzell, Marshall (2-0) (8) and Borgmann, Wynegar (9); Bannister (1-1), Montague (9) and Stinson. **HR:** Min — Norwood (1).

FRIDAY

Minnesota 8, Seattle 2
California 10, Oakland 1
Baltimore 3, Milwaukee 9
Detroit 4, Texas 5
New York 2, Chicago 12
Kansas City 1, Toronto 4

NATIONAL LEAGUE

East	W	L	Pct.	GBL
Montreal	5	1	.833	—
New York	3	2	.600	1½
Pittsburgh	4	4	.500	2
St. Louis	3	3	.500	2
Philadelphia	2	3	.400	2½
Chicago	0	4	.000	4
West				
San Francisco	7	2	.778	—
Houston	5	3	.625	1½
Los Angeles	5	5	.500	2½
Cincinnati	4	5	.444	3
Atlanta	3	6	.333	4
San Diego	3	6	.333	4

Atlanta 001 000 022— 5 7 2
Los Angeles 000 006 00x— 6 7 2
Niekro (1-2), Skok (6), LaCorte (8) and Murphy; Welch (2-0), Reuss (9) and Ferguson. **HR:** Atl — Office (1).

Cincinnati 200 000 000— 2 5 1
San Diego 000 002 001— 3 7 1
Seaver (1-2) and Bench; Perry (2-0) and Tenace.

Houston 000 000 010— 1 9 2
San Francisco 000 200 00x— 2 4 0
Ruhle (0-2), Sambito (7) and Ashby; Blue (3-0) and Hill.

St. Louis 001 011 001— 4 6 1
Pittsburgh 201 002 020— 7 11 2
Forsch (0-1), Knowles (7), Littell (8) and Simmons; Whitson (1-0), Jackson (9) and Ott. **HR:** Pgh — Ott (2).

Chicago 000 000 000— 0 6 0
Montreal 000 002 00x— 2 5 0
Reuschel (0-2), Hernandez (8) and Foote; Gimsleh 1-0, Sosa (9) and Carter. **HRs:** Mtl — Dawson (2).

FRIDAY

St. Louis 6, Pittsburgh 7
Houston 7, San Francisco 8
Cincinnati 4, San Diego 2
Atlanta 2, Los Angeles 1

PACIFIC COAST LEAGUE

Vancouver 000 000 000—0 7 1
Albuquerque 200 020 00x—4 6 3
Stein (0-1), Quiros (6) and Yost; Lewallyn (1-0) and Scioscia. T—2:04. A—2,098.

Sport today

BOWLING

3:30 p.m. — Finals of Colonist fivepin bowlspiel, Town and Country Lanes.

8 p.m. — Finals of Mayfair tenpin bowlspiel, Mayfair Lanes.

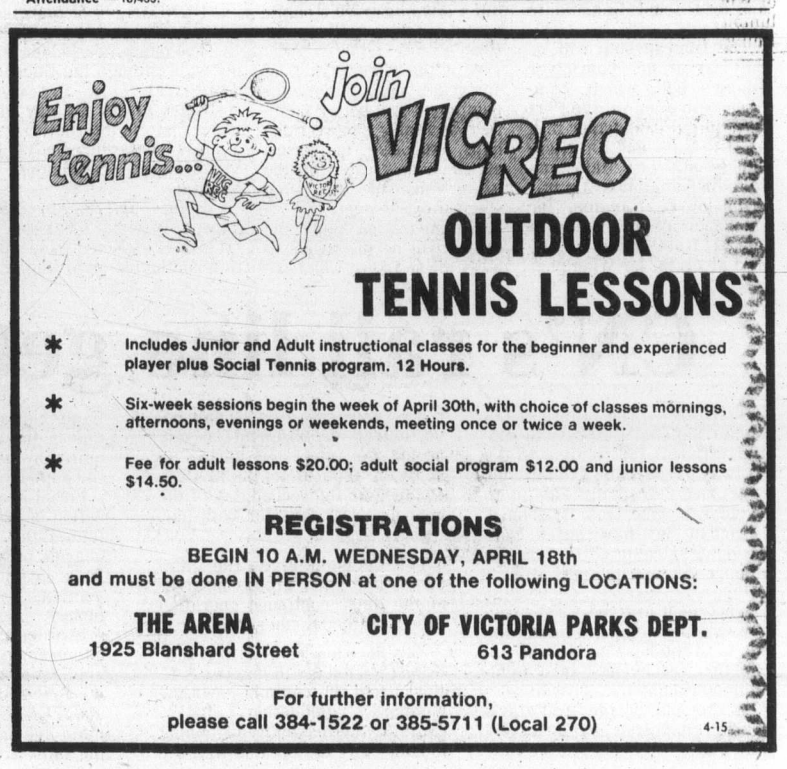

Paiement sparkles in new role

MOSCOW (CP) — Wilf Paiement hasn't forgotten the 1977 world hockey championship.

His aggressive play in the tournament in Austria got him the starring role in a visual act by the Canadians of utter disdain for the finer points of the game.

There were black headlines across Europe as well as Canada, attesting to the arrogance and disregard for the rules shown by Team Canada.

But the young right winger with Colorado Rockies of the National Hockey League showed another side of his play Saturday when he scored in every period and also picked up an assist to lead Canada to a 6-3 win over a United States squad comprised mainly of college players.

It was the opening game in the preliminary round for both teams at the 1979 tournament and it was obvious from the outset that the Americans were not going to be pushovers. Many observers expected they would be.

The eight teams are divided in two groups in the preliminary round of the two-week tournament. After a single round robin, the two top teams in each group move into a final round, while the four others play in a relegation group with the last team being demoted to the B championship next year.

Dennis Maruk of Washington Capitals, Ryan Walter, a Washington team-mate, and defenceman Brad Maxwell of Minnesota North Stars scored the other goals for the Canadians.

Phil Verchota scored twice for the Americans with Rob McClenahan getting the other.

The Soviet Union, the defending champions, blanked Poland 7-0 in a Pool A game.

The Soviet Union is seeking its 15th world title.

A sellout crowd of 12,000 fans, including President Leonid Brezhnev, watched the powerful Soviets score four times against the weary Poles in the third period.

Alexander Skvortsov scored twice for the Russians.

Sergei Babinov, veteran Vladimir Petrov, Alexander Golikov, Valeri Kharlamov and Sergei Kapustin got the other goals.

In other games, Sweden subdued a stubborn West German team 7-3 in another Pool A encounter, while Czechoslovakia blanked Finland 5-0 in Pool B.

Peter Stastny paced Czechoslovakia with two goals, with Jiri Novak, Vladimir Martinec and Milan Figala scoring one each.

Paiement vividly recalls the nasty scene in Vienna but doesn't apologize for the team.

"I still play the same way," he said. "That's my style, being aggressive. If you don't play that way in our league, you just don't play..

"It (1977) was . . . the first time I had played in Europe. I only did play that way because that was when I was most effective."

"If you feel you've been done dirt, you have to learn to get a number then remember it later in the game. It's simple. That's what the coaches back home try to teach you in hockey. It's just that over here you emphasize it more."

The Canadians missed a number of opportunities to add to their lead early and coach Marshall Johnston blamed this on a combination of problems.

Defencemen Brad Marsh and Dave Shand of Atlanta Flames were expected to join the team later Saturday and suit up for today's game against Czechoslovakia. Centre Marcel Dionne of Los Angeles Kings was due to arrive today.

★ ★ ★

World Tournament
Preliminary Round

Pool A	G	W	L	T	F	A	P
Soviet Union	1	1	0	0	7	0	2
Sweden	1	1	0	0	7	3	2
West Germany	1	0	1	0	3	7	0
Poland	1	0	1	0	0	7	0
Pool B							
Canada	1	1	0	0	6	3	2
Czechoslovakia	1	1	0	0	5	0	2
U.S.	1	0	1	0	3	6	0
Finland	1	0	1	0	0	5	0

Today's games

U.S. vs. Finland
West Germany vs. Soviet Union
Poland vs. Sweden
Canada vs. Czechoslovakia

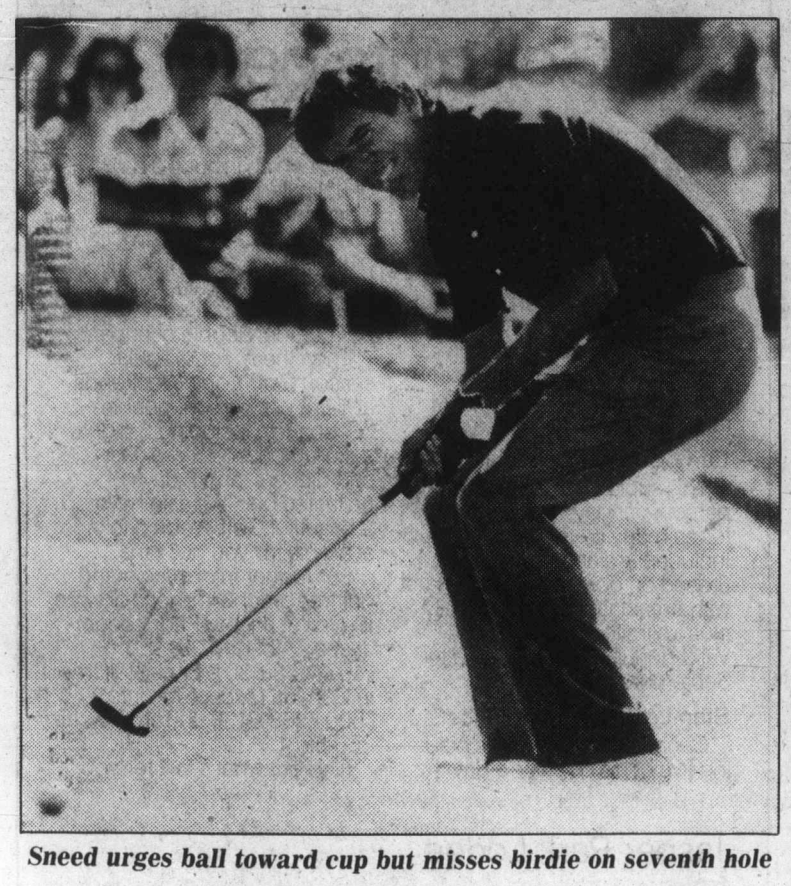

Sneed urges ball toward cup but misses birdie on seventh hole

Sneed calmly builds solid Masters lead

AUGUSTA, Ga. (AP) — Ed Sneed, calm and composed under the greatest stress of his golfing life, strode through bright southern sunshine to a three-under-par 69 and a five-shot lead Saturday in the 43rd Masters.

Sneed, a journeyman pro who has won three times in 11 years on the tour, watched in something approaching detached interest as his would-be challengers either failed to make a major move or fell victim to the subtle tests of the Augusta National Golf Club.

While Tom Watson, the man deemed most likely to win this event, had his adventures on the back-side par fives, while Jack Nicklaus failed to get it going, while Craig Stadler went from bogey to bogey to watery double bogey, Sneed quietly put together a 54-hole total of 204, a distant 12 shots under par and took control.

Watson, shaken a bit after a shot hit a woman spectator in the mouth, managed a 70 and was tied for second with Stadler at 209. Stadler had to rally for a 74 after hitting his second shot in the water on No. 11.

Fuzzy Zoeller, a hard-hitting first-timer in the Masters, and Bruce Lietzke, the first-round leader, were next at 210. Lietzke, who blew to a 75 in the rain that delayed Friday's second round, shot a 68 and Zoeller powered his way to a 69.

"It just confirms that I'm a fair-weather player," said Lietzke, who had a 67 in the sunshine of the first round.

Tom Kite, Ray Floyd, Australian Jack Newton, Leonard Thompson and Miller Barber were at 211. Thompson shot a 73, Kite 68 and Newton 69.

Barber, a 48-year-old veteran, was one of 12 players stranded by darkness on the course Friday night after play had been interrupted two hours by a violent thunderstorm and a tornado warning.

He had three holes to go to finish his second round, and finished it off in 64, matching the record on the 7,040-yard Augusta course. After a brief break, the old pro went out again for the third round and was at two under par a couple of times, then bogeyed the last two holes for a score of par 72.

Nicklaus, trying to break an annoying slump with a sixth Masters victory, left himself eight shots off the pace with a 72 that put him at 212.

He three-putted twice, once for par on the long 15th, and missed six putts of 12 feet or less.

Lanny Wadkins, the only two-time winner on the tour this year, also was at 212 after a 70. Lee Trevino shot 70-214 and was out of it again in his chase for the only major title that has eluded him. Hubert Green was 72-215, four-time Masters runner-up Tom Weiskopf 71-216 and defending champion Gary Player of South Africa was 74-217.

Ed Sneed	68-67-69—204
Tom Watson	68-71-70—209
Craig Stadler	69-66-74—209
Bruce Lietzke	67-75-68—210
Fuzzy Zoeller	70-71-69—210
Tom Kite	71-72-68—211
Jack Newton	70-72-69—211
Miller Barber	75-64-72—211
Ray Floyd	70-68-73—211
Leonard Thompson	69-70-73—211
Lanny Wadkins	73-69-70—212
Gil Morgan	72-69-71—212
Bill Kratzert	73-68-71—212
Jack Nicklaus	69-71-72—212
Seve Ballesteros	72-68-73—213
Gene Littler	74-71-69—214
Lee Trevino	73-71-70—214
Larry Nelson	70-75-70—215
Isao Aoki	71-72-72—215
Hubert Green	74-69-72—215
Lindy Miller	73-67-75—215
Joe Inman	68-71-76—215
J.C. Snead	73-71-72—216
Tom Weiskopf	73-72-71—216
Graham Marsh	71-72-73—216
Hale Irwin	72-70-74—216
Lou Graham	69-71-76—216
a-Robert Clampett	73-71-73—217
Andy Bean	69-74-74—217
Charles Coody	71-72-74—217
Gary Player	71-72-74—217
Lee Elder	73-70-74—217
Artie McNickle	71-72-74—217
Jim Simons	72-70-75—217
Bob Byman	71-71-75—217
Jerry Pate	72-70-75—217
Peter Oosterhuis	73-72-73—218
Andy North	72-72-74—218
a-Scott Hoch	72-73-74—219
a-John Cook	72-72-75—219
Victor Regalado	71-74-75—220
Tommy Aaron	72-73-76—221
Rod Funseth	70-73-78—221
Nick Faldo	73-71-79—223
Billy Casper	69-75-80—224

(a-denotes amateur)

Nanaimo rink shares second

TORONTO (CP) — Quebec, skipped by Tom Hunter of Hudson, won the Royal Canadian Legion national senior men's bonspiel on Friday when they defeated Ontario 9-4 in the ninth and final draw. The victory gave Quebec a 7-1 record.

Ontario, skipped by Harvey Chappel of Georgetown, finished with a 5-3 record — the same as the Manitoba rink, skipped by Mac Scales of Winnipeg and British Columbia, skipped by Glen Phillips of Nanaimo.

CERTIFIED
AIR BRAKE COURSE
$35.00
SAFERWAY DRIVING SCHOOL LTD.
2720 TURNER
VICTORIA
385-8212
NANAIMO 758-3421
3601 'A' SHENTON RD.

FRESH AS A FLOWER IN JUST ONE HOUR
OLD FASHIONED BARGAINS
$1.49 DAY
Tuesday, April 17th
See detailed ad in other section
One HOUR "MARTINIZING"
THE MOST IN DRY CLEANING
8 LOCATIONS TO SERVE YOU
4-16

EMPRESS
SPRING TUNE-UP SPECIAL!
ENDS APRIL 30th.
- Replace points and condenser (where applicable)
- Set ignition timing
- Set carb to specs and check choke operation
- Adjust drive belts
- Inspect air cleaner
- Clean or replace spark plugs
- Service battery
- Inspect all hoses
- Perform complete electronic engine diagnosis
- Check P.C.V. valve

*Air conditioning and vans slightly extra
*Parts extra if required.

4-Cylinder* SPECIAL 26.10
6-Cylinder* SPECIAL 33.93
8-Cylinder* SPECIAL 39.15

AUTOMATIC TRANSMISSION SERVICE SPECIAL PARTS and LABOUR 34.95
INCLUDES LABOUR, NEW FLUID, NEW FILTER, NEW TRANSMISSION PAN GASKET AND ADJUSTMENT

- FACTORY TRAINED SPECIALISTS
- FACTORY SPECIFIED EQUIPMENT
- SPECIAL PURPOSE TOOLS

CHARGEX MASTERCHARGE
CONVENIENT GMAC BUDGET TERMS

- QUALITY PARTS
- COMPETITIVE PRICES
- ALL REPAIRS GUARANTEED

Complete Car Service at Douglas Street at Topaz. Phone 382-7121
and ask for THE SERVICE DEPARTMENT
4-15
A lot of good names. All in one place.
EMPRESS PONTIAC • BUICK • GMC LTD. 2867 DOUGLAS STREET (AT TOPAZ) PHONE 382-7121

PLAYERS PREFER
ARDMORE GOLF COURSE
930 ARDMORE DRIVE
656-4621
4-13

BUY LOW - SELL HIGH
Our product can earn big profits for you.
We are looking for active part-time distributors in all towns in the province. This opportunity will pass as appointments are made in your district.
One hour a day of active sales can reap profits that grow. Product sells best by demonstration at home or on public display.
Selected distributors can start now. Invest $2,000. in our product. Build this into a full-time business.
For details, send us your background experience. We acknowledge every letter.
Write: Marketing Director
PO Box 69 Norwood Grove
Winnipeg, Manitoba R2H 3B8

RACQUET STRINGING
from $7.50
work and materials GUARANTEED
centre court racquets
1543 Pandora 598-7175
in Stadacona Centre

GAS vs. GRASS
the ultimate weapon
Gas wins. Just put the gas in a Weed Eater brand gas-powered trimmer. Its heavy duty nylon line trims, edges, sweeps and mows. And there's no electric cord to tangle in the trees. If your lawn is a half-acre or more, this is THE ULTIMATE WEAPON.
MODEL 599
$159.95
- Just 10½ pounds
- Perfectly balanced
- Trims and edges
- 14 cc 2-Cycle Gasoline Engine

Other Models from 14 cc to 87 cc
WEED EATER®
Nylon trimmer attachments for chain saws are also available
ISLAND MOWER CLINIC
2981 Tillicum Road
Victoria — Phone 384-3911

YOU'RE INVITED TO THE
R.V. SHOW
APRIL 20TH 21ST and 22ND
REC. VEHICLES VALUED AT OVER $250,000 ON DISPLAY . . .
CHINOOK, VANGUARD, TRAVELAIRE, LEOCRAFT, FRONTIER, RUSTLER, HOLIDAIRE, NOMAD
BOLER, LIONEL, LAYTON, WINNEBAGO, TRIPLE EEE, WILDERNESS, TRAVELMATE, LIL-CHIEF
ESQUIMALT SPORTS ARENA
FRIDAY 12-10 p.m. SATURDAY 12-10 p.m.
SUNDAY 12-6 p.m.
SPECIAL SHOW PRICES on SELECTED UNITS
ONLY $1 GETS YOU IN
CHILDREN UNDER 16 accompanied by adult FREE!
4-21

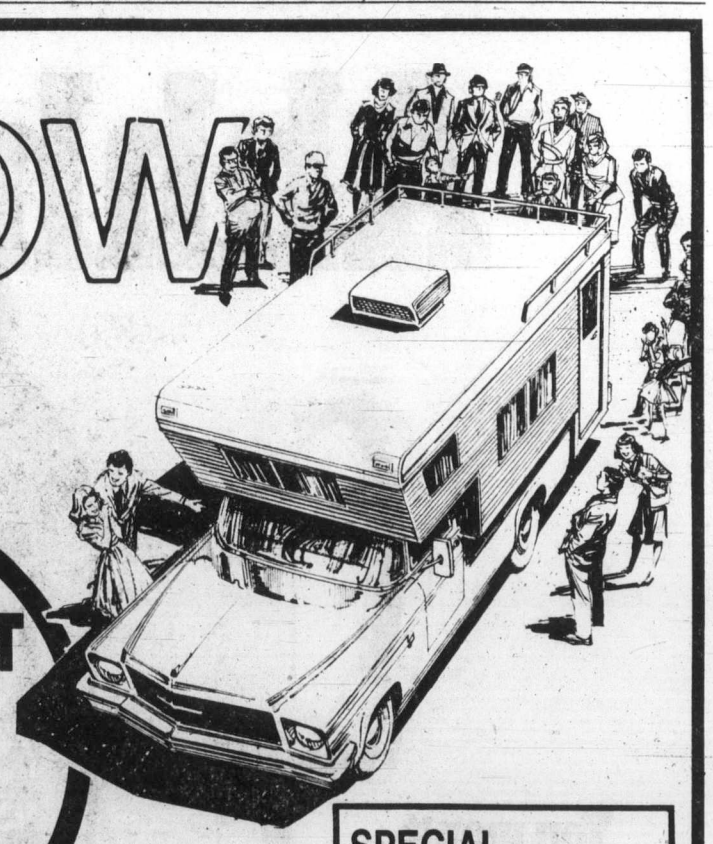

Budget pitchers all in good form

Victoria Budget pitchers were in fine form Friday as all four shared the work in the first exhibition games of the season.

Rookie Mark Smith and returnee Dave Wilson combined for a no-hitter and veterans Andy Konopacki and Dave Ruthowsky worked together for a two-hitter as Budgets swept a doubleheader from Sooke All-Stars before a wind-chilled crowd of about 500 at Royal Athletic Park.

The Konopacki-Ruthowsky tandem worked the opener which the Budgets won 6-0 and Smith and Wilson teamed in the second game which Budgets took 5-2.

Ron Fedosenko went the distance to take the loss in the opener and Mel Nelson worked the last four innings and gave up all five runs in the second game. Konopacki pitched the first three innings against his teammates because Nelson was late arriving.

Smith, making his first appearance as a Budget, walked the first batter he faced but then settled down to strike out nine of the next 13. The only other baserunner reached on an error in the first inning.

Wilson came on in the fourth inning and walked the first two batters. They scored several wild pitches later but Wilson improved as he warmed up and looked sharp in the final two innings. He walked one other batter and struck out three.

Ruthowsky worked four innings, struck out three, walked two and allowed only a double by Norm Goudie. Konopacki struckout six, walked none and gave up a single to Jim Boyd.

Newcomers Bob Walton and catcher Sonny Phillips also had good days. Walton hit a home run and a single, drove in two runs and scored twice and Phillips hit a three-run homer.

Bateman tops junior class

VANCOUVER — Victoria runners made a strong showing in the eighth and final race of the CP Air-Adidas cross-country series Saturday.

Terry Bateman of Victoria Mercuries won the junior race with a time of 41.09 over the 14-kilometre Jericho Beach course to capture the over-all junior championship. Tony Theriault of Victoria finished second in 41.44.

Peter Spir of Vancouver Olympics, the over-all open men's champion, won that race in 39.16 while Jon Smith of the University of Victoria was second in 39.23 and Mike Creery, a Victorian running for Lions Gate Roadrunners, was third in 40.56. Creery was second in the over-all standings.

Garth Ball of Victoria Flying "Y" finished fifth in the masters race in 44.12 and was third over-all.

Welsh youths top Spartans

Jones West Mounmouth is 2-0 in its four-game rugby tour of British Columbia.

The high school squad from Pontypool, Wales defeated Claremont Spartans of the Victoria high school league, 22-0, Saturday at Claremont.

Monmouth opened the tour with a 25-3 win over Vancouver Point Grey and now returns to the Mainland for games with Prince of Wales high school Wednesday and Vancouver high school champion Magee Saturday.

Tim Davis and Andy Taylor scored first half tries for Monmouth while Steve Watkings, Alan Gelbert and Russ Edwards scored tries in the second half and Watkins kicked a convert.

In an international men's exhibition at Juan de Fuca Recreation Centre, Maison Lafitte of Paris, a third-division club, scored an 8-6 win over Agrarians, a second division club of the Vancouver Island Rugby Union

Soccer star chases fans

BIRMINGHAM, England (AP) — Alberto Tarantini, the Argentine World Cup soccer star, was involved in a controversy Saturday when he went into the stands after and English First Division match and had to be restrained.

Tarantini, who plays for Birmingham City, has had a controversial season in England and is unlikely to play here next year.

The latest incident came after Birmingham had drawn 1-1 with Wolverhampton Wanderers. Quick action by two team-mates prevented Tarantini from becoming involved with spectators.

Archery record

MOSCOW (Reuter) — Natalya Butuzoqa, a 24-year-old archer from the Soviet Union, set a women's world record from 30 metres on Saturday with a score of 350 points from 36 arrows. Her score was one more point that the previous record set by Jadwiga Vileito of Poland.

SCREENS
INSIDE OUTSIDE STORMS
STORE FRONTS
MIRRORS
CHANGE SINGLE TO THERMO
GLASS
HUMPHREY ALUMINUM
382-8922
3-26 435 HILLSIDE

Firestone®

SUNSATIONAL

Deluxe Champion SUP-R-BELT®

SALE

$36.50 *A78/13

SIZE	SALE PRICE
E78/14	$40.00
F78/14	40.00
*F78/15	40.00
G78/14	44.75
*G78/15	44.75
H78/14	47.50
*H78/15	47.50
*J78/15	56.00
*L78/15	56.00

• Original Equipment
• Double Belted
• Whitewalls
• Concave Moulded Tread Design
• Full-Depth Sipes for Better Traction
• 2 Polyester Body Plies
• 2 Fiberglass Belts

HURRY AND SAVE!
OFFER ENDS APRIL 28th

OTHER GREAT Firestone VALUES!

Deluxe Champion RADIAL
• 5 rib bladed tread design
• All full-depth sipes
• 2 radial body plies plus 2 stabilizer belts

$54.00 BR78/13 WHITEWALLS

SIZE	PRICE
DR78/14	$58.10
ER78/14	60.70
FR78/14	62.80
GR78/14	65.30
HR78/14	69.95
*GR78/15	65.95
HR78/15	71.30

*Special tread design

Deluxe Champion POLYESTER
• 4-ply polyester cord body for strength and a smooth ride
• 7 rib bladed tread design
• Concave moulding
• Designed and engineered for high quality at an attractive price

$39.45 E78/14

WHITEWALLS

SIZE	PRICE
A78/13	$34.65
B78/13	36.25
C78/14	38.25
D78/14	38.80
F78/14	40.80
G78/14	41.05
H78/14	43.95
G78/15	41.80
H78/15	44.80
L78/15	52.35

ALL TIRES INSTALLED AT NO EXTRA CHARGE

NOW'S THE TIME TO BUY!

S/S RADIAL
• Large "INLINE" raised white letters
• 2 fiberglass stabilizer belts
• 2 polyester cord radial body plies

FROM $78.95 BR60-13

WIDE CLASSY SASSY

Also available in these sizes
50 SERIES: BR50-13, GR50-15
60 SERIES: FR60-14, GR60-15, GR60-14, HR60-15, FR60-15, LR60-15

SUPER SPORTS
• Low profile tires designed performance plus appearance
• Bias 4-ply polyester cord construction
• Bold raised white letters

FROM $53.35 A70-13

Also available in these sizes
50 SERIES: C50-13, M50-14, F50-14, G50-15, G50-14, N50-15
60 SERIES: A60-13, L60-14, D60-13, F60-15, E60-14, G60-15, F60-14, H60-15, G60-14, L60-15, H60-14
70 SERIES: D70-13, G70-14, D70-14, F70-15, E70-14, G70-15, F70-14, H70-15

Firestone HAS TIRES FOR EVERY CAR!

CAVALLINO STEEL BELT RADIAL
• Canadian made, with polyester and cord body plus 2 steel belts;
• made of our special 7-over-2-plus-1 steel cord to make it a tire you can rely on!

$56.95 165R/13 WHITEWALLS

SIZE	PRICE
155R/13	$51.50
175R/13	60.25
165R/14	61.15
175R/14	63.65
155R/15	57.00
165R/15	69.45

Firestone FRONT WHEEL ALIGNMENT
No extra charge for cars with air conditioning or torsion bar adjustment. Correct caster-camber, set toe-in, toe-out, adjust steering box, centre steering wheel.
WE USE MOOG
$12.95 MOST CARS

Firestone OIL, FILTER, LUBRICATION
Includes: Lubrication, oil filter, oil (4 qts.), labour. CARS AND LIGHT TRUCKS
WE USE TEXACO FILTER KRALINATOR
$9.95
AND OTHER QUALITY PRODUCTS

ALL TIRES AND SERVICES BACKED BY FIRESTONE'S NATIONWIDE WARRANTY AT 172 FIRESTONE COMPANY-OWNED STORES COAST-TO-COAST

Made in Canada

SUNSATIONAL FLASHLIGHT KIT
Home & Auto Multi-Pak
• 2 flashlights • 4 batteries
• One for home • One for car
Compare at ~~$3.19~~
Service coupons included.
$2.19

USE OUR Firestone CREDIT PLAN OR master charge AMERICAN EXPRESS CHARGEX VISA
® Reg'd T.M. – Firestone Canada Inc., Reg'd User.

Firestone Stores
2882 DOUGLAS ST.
AT GARBALLY AT BURNSIDE
385-1404
Also in Nanaimo

STORE HOURS:
8:00-5:30 Mon.-Fri.
8:00-4:00 Sat.
ASK ABOUT OUR 90 DAY PAYMENT PLAN
CALL FOR AN APPOINTMENT

Uplands pair wins

Dave McCall and Murray Lawson gave themselves a holiday treat as they teamed to win the annual Easter Tournament at Uplands Golf Club.

The home-club pair shot rounds of 64¼ Friday and 67¼ Saturday to win the two-day, 36-hole, best-ball tournament with a net score of 131½.

McCall, a five-handicapper, highlighted play with a 31 with his own ball on the front nine Friday. McCall and Lawson, a seven-handicap, shot gross rounds of 68 and 71.

Ian Barrodale and Tom Maftechuck of Uplands and Ken McLennan and Ned Adams of Port Angeles' Peninsula Club tied for second with 132s.

Grant Milliken and Dave Donaldson of Gorge Vale also got to dip into the 32 prizes as they captured low-gross honors with 134 while Willingdon Cupper Bill Hobbis, a scratch golfer from Calgary who hasn't played since October, paired with Rick Hutchison of Uplands for 137.

Whitecaps shade Sting in shootout

Carl Valentine's shoot-out goal lifted Vancouver Whitecaps to a 3-2 North American Soccer League victory over Chicago Sting on Saturday, although neither club was effected by a league-wide player strike.

The teams battled to a 2-2 tie in regulation time and went scoreless through two overtime sessions. Vancouver converted three of five shoot-out attempts, with Valentine getting the clinching shot. Chicago missed on all its shoot-out attempts.

Jon Sammels took a pass from Buzz Parsons and gave Vancouver a 1-0 lead at 9:45. Two minutes later, Chicago tied the score on Karl Granitza's goal, assisted by Peter Russell and Jorgen Kristenson.

Kevin Hector put Vancouver ahead 2-1 at 53:13, but Chicago's Wim Von Hanegen, assisted by Kristenson and Russell, re-tied the game four minutes later.

The victory improved Vancouver's record to 2-1, the same as the Sting's.

In other games, Dallas Tornado scored a 1-0 win over the strike-crippled Seattle Sounders; Tampa Bay Rowdies buried Toronto Blizzard 7-1 with both teams fielding their regular lineups; Tulsa Roughnecks trimmed a weakened Rochester Lancers squad 5-2, Minnesota Kicks blanked Portland Timbers 2-0 and New York Cosmos edged Atlanta Chiefs 3-2 in a shootout.

The players association voted Friday night to strike in an effort to gain official recognition as the players' bargaining agent.

In Seattle, the Sounders fielded only three of their regular starters as the other eight took part in the strike.

Only two Dallas players joined the strike.

NEW FULL FACILITY
YINNIE'S
DINING ROOM
LUNCHEON SPECIAL
TWO DOLLARS AND TWENTY-FIVE CENTS
OPEN: MON.-FRI. 8:00 a.m. - 9:00 p.m.
SATURDAY 8:30 a.m. - 5:00 p.m.
LOWER COMMERCE MALL, 1175 DOUGLAS AT VIEW

NEWCOMBE AUDITORIUM
SUNDAY. APRIL 22. 8:00 PM
ADMISSION ~ $3:00
ADVANCE TICKETS AVAILABLE AT MARITIME MUSEUM
BUILDING & SAILING
'TREASURE'
COLOUR MOVIE FILM
NARRATED BY
JOHN GUZZWELL : IN PERSON
SPONSORED BY THE THERMOPYLAE CLUB. VICTORIA.

EASTER DINNER
$3.95
FRI., SAT., SUN., MON.
Served from 4 p.m. to 10 p.m.
Your choice of Baked Virginia Ham or Roast Tom Turkey — dinner includes Salad or Soup, Baked Potato and Vegetable. At this price, the whole family can enjoy a good holiday Dinner. Come All Four Days. Reservations at 388-5513. Call Now.
Gatsby's RESTAURANT
642 JOHNSON
ROYAL OLYMPIC HOTEL
4-15

GOOD FOOD . . .
GOOD MUSIC . . .
TUESDAY to SUNDAY
FROM 4:30 p.m.

Make your dinner selection from our seven special Schnitzels or our exciting International menu. Enjoy personalized music Friday and Saturday nights.
OPEN GOOD FRIDAY AND EASTER SUNDAY
EARLY DINERS, LIGHT DINNER SPECIALS
SERVED FROM 4:30 to 6:00 p.m. TUES. to SUN.
Your choice of: Chicken Paprika, Cabbage Rolls, Hungarian Sausages, Wiener Schnitzel, Roast Beef Dinner, 5-oz. (140 grams) Beef Tenderloin.
YOUR CHOICE $4.75 PER PERSON
DINNERS INCLUDE:
Our popular Hungarian Goulash or Borscht Soup or Tossed Green Salad and Sour Dough Loaf.
GEORGE AC's Hungarian Village RESTAURANT
1550 CEDAR HILL CROSS RD. (AT SHELBOURNE)
RESERVATIONS 477-3023
OPEN 6 DAYS A WEEK
DINNER Tues. to Thurs. 4:30 to 9:00
Fri. and Sat. 4:30 to 10:00
Sun. 4:30 to 9:00
LUNCH Tues. to Sat. 11:30 to 2:00
4-15

Join Us for A Lebanese Easter Celebration
SATURDAY or SUNDAY
Eggplant Appetizer
Soup or Crisp Green Salad
Fresh Leg of Salt Spring Island Lamb
Creme Caramel
Lebanese Coffee
17.95
Watch for our After Easter Special next week!
BEIRUT Restaurant
1548 Fort
Stadacona Centre
592-2611
4-15

STEWART'S RESTAURANT
Happy Easter!
Come and Join Us for a Special Easter Sunday Dinner
First Sitting 4:30 P.M.
Second Sitting 7:30 P.M.
Call for Reservations 388-7021
OPEN 7 DAYS
LUNCH FROM 12
DINNER 6-11, SUNDAY 5-10
JAZZ NIGHTLY WITH LOUISE ROSE
MARKET SQUARE
Corner of Johnson and Wharf
388-7021
Proper Dress Required
4-15

PIZZA PIEMAN
Pizza Pieman Restaurants and Take Out Locations will be open at 4 P.M. on Good Friday, April 13th. Regular hours will be in effect on Easter Sunday and Monday, April 15th and 16th.
Take a Pizza to Your Easter Parade or parade the family to us!
Bring the whole family to one of our Family Restaurants serving Delicious Spare Ribs, Chicken Cacciatorie, Lasagna, Rigatone, Spaghetti, and, oh yes — Pizza too!
RESTAURANTS
Town 'N Country Shopping Centre 383-1177
230 Menzies Street 386-1348
PICK-UP AND DELIVERY
2178 Oak Bay Avenue 592-2404
Colwood Shopping Plaza 478-1711
858 Esquimalt Road 382-3175
4-15

Now you know why "VICTORIA" has had a long love affair with Paulo

Our Staff — aren't they beautiful?
Louise Haye · Joanne Dryden · Sheryl Starck · Lillian Eng · Bob Muff · Adrienne Norris · Brian Irving · Maribel Dulin · Gina Bains · Wendy Clermont · Betty Jane Hutton · Linda Kenney
Credits: Choreographed by Serge Lamantoff • Haute Couture Hall & Co. • Staging Jack McRae Famous Players • Photographer Jim Ryan

45

92 SPORTING GOODS

SET OF GOLF CLUBS, 6 IRONS, 2 woods, new bag and cart, $70. 383-4690.

CCM PACKS, SIZE 8, ALMOST new, $60. Phone 388-6188.

COMPLETE BOYS WET SUIT fits 5', 120 pounds. 479-6666.

93 CAMERAS, SUPPLIES and PHOTO FINISHING

BINOCULAR SALE

	Were	Sale Price
Pentax ZCF 7x50	$129.94	$ 97.00
Nikon Featherweight 7x50	$255.60	$191.00
Carl Wetzlar 20x50 Pilot	$112.00	$ 84.00
Carl Wetzlar 16x50 Rangefinder	$ 86.00	$ 64.50
Carl Wetzlar 10x50 Jupiter	$125.00	$ 93.00
Carl Wetzlar 7x50 Marine	$ 65.00	$ 48.00
Pentax ZCF 10x50	$133.88	$100.00
Pentax BWCF 8x40 Wide Field	$164.59	$123.00
Pentax BWCF 7x35 Wide Field	$156.71	$117.00
Bell & Howell 8x40 Wide Angle	$ 98.00	$ 73.00
Carl Wetzlar 7x35 Mercury	$ 98.00	$ 73.00
Carl Wetzlar 7x35 Navigator	$ 38.00	$ 28.50
Carl Wetzlar 8x30 Wide Angle Mardi Gras	$ 58.00	$ 43.50
Pentax ZCF 8x30	$114.19	$ 85.00
Pentax ZCF 7x35	$110.25	$ 82.00
Pentax DCF 8x21 Roof Prism Compact	$200.00	$150.00
Minolta 8x24 Wide Angle Roof Prism Compact	$240.00	$180.00
Nikon 3X Sports Glass	$ 47.96	$ 35.00

SILVA COMPASSES

Made in Sweden — the big name in compasses

	Price
Type 25 Prospector	$ 39.50
Type 15T Ranger with Clinometer	$ 38.50
Type 15T Ranger	$ 35.00
Type 1S Explorer	$ 21.00
Type 3 Tracksetter	$ 11.00
Type 7NL Polaris	$ 6.50
Type 23 Huntsman	$ 12.00

Visa
Master Charge
Finance Plans to 36 Months
Trade-Ins

Use your Visa or Master Charge Account for fast and easy phone or mail orders.

Closed Mondays

Tuesday, Wednesday, Thursday 9 A.M. — 5:30 P.M.
Fridays 9:00 A.M.—9:00 P.M.
Saturdays 9:00 A.M.—5:30 P.M.

Hilton PHOTO SUPPLIES
P.O. BOX 750
Phone 246-4741
On Trans-Canada Highway at Chemainus

SALE PRICES ON EXISTING STOCK ONLY — LIMITED QUANTITIES

VANCOUVER ISLAND'S FINEST PHOTO SUPPLY CENTRE

bill's photo supply

DOWNTOWN at 1672 Douglas 383-7443
LANGFORD at 800 Goldstream 478-2712
2047 Oak Bay Ave. 592-3122

THIS WEEK Featuring

Compare our prices for optical filters. Sizes from 40mm to 82mm.

city photo 1227 Gov't. 385-5633

Clearance prices on every sound movie cameras and projectors in stock. SPECIAL package deals available.

IDEAL FORMAT Rapid Omega 100, 2¼x2¾ with pistal grip, 2 backs, 90mm 3.5, 58mm 5.8, only $700 or offers. Braun F900, professional flash, Nicad battery pack, $250. Offers. 383-7947 after 5pm

KONIKA C35 U/W CAMERA system with flash. Phone 477-3725.

96 RANGES, STOVES and FURNACES

30'' MCCLARY EASY RANGE, 10 years old, working condition, $60. 479-1942 evenings.

MOFFAT RANGE, MEDIUM-size, very clean inside and out. 592-7798.

OIL FIRED HOT WATER CIRculating furnace for medium size house, $180. 479-2694.

KENMORE GOLD 4-BURNER range, good condition. $200. 477-5458.

36'' GAS STOVE, REASONable. 383-9734.

97 FURNITURE

TRADE-IN TIME
MATTRESSES
$25 on your old mattress
$25 on your box spring
WHEN YOU PURCHASE A
Spring filled or foam rubber

MATTRESS and BOX SPRING

3'3'' size, each piece	$169
Regular size, each piece	$189
Queen size, each piece	$219
King size, each piece	$289

Latex Rubber

The mattress that gives even support to all parts of the body, truly the most comfortable mattress of all.

MATTRESS and BOX SPRINGS

3'3'' size, each piece	$199
Regular size, each piece	$249
Queen size, each piece	$289
King size, each piece	$399

IMMEDIATE DELIVERY
open Fridays til 9 p.m.
EASY CREDIT terms available

Gregg Furniture
"The quality furniture store — where you can see how it's made"
2300 DOUGLAS 388-7365

SKY BLUE CRUSHED VELVET couch, $500. 592-7429 after 5 pm.

ESTATE SALE - WARDROBE, Dining room and 2 bedroom suites, etc. 479-3963

KINGSIZE WATERBED WITH heater, double lined mattress for best offer. 479-7892.

DINETTE SET, FULLY PADded chairs and table, deluxe, $50. 383-4690.

BUNK BEDS, LADDER, matching 5 drawers chest, $75. 479-8430.

GOLD FLOWERED CHESTERfield and chair, $300. 598-4188.

SELLING 6 TEAK CHAIRS, $225. 477-7863.

97 FURNITURE

Tillicum Furniture
Hillside Shopping Centre
ANNIVERSARY SALE
Tillicum Furniture Salutes Hillside's 10th Anniversary with Specials on living room, dining room and bedroom suites.
SPECIAL BONUS
Five Provincial Lottery Tickets for every suite sold. Offer expires April 21st, 1979.
Tillicum Furniture
Hillside Shopping Centre
595-3331

KILSHAWS Ltd.
AUCTIONS and APPRAISALS
30 YEARS at 1115 FORT
384-6441

LUNDS . . .
Buy or Sell Your Furniture At Auction
386-3308

PETES PLACE IS OPEN ALL weekend and must clear stock. Our next container is on the docks and we have no space to unload. We are offering the lowest prices possible on fine olde English Furniture. Many pieces far below landed cost. Only 10 mins. from Victoria, financing avail. O.A.C. 786 Goldstream, 478-6000.

GIBBARD SOLID WALNUT, NO veneers, table, 2 leaves and 6 chairs, clearance special, $895. Oak table and 4 chairs, stripped and refinished, $395. Walnut buffet or liquor cab, $75. Large oak wardrobe, $75. Piano $295. Easter Sale, Open Sun 10:30-6, 10 min from Vict. Pete's Place, 786 Goldstream. 478-6000.

HANDCRAFTED SOLID WOOD furniture. Trestle or pedestal tables etc. by our retired Swiss Cabinetmaker; custom or do-it-yourself and save. Special Memberships. TOOLS 'N SPACE Hobby Woodworking, 338 Catherine 383-9600.

WALNUT SIDEBOARD, $325; birdseye maple vanity dresser, $425; 22 sq. yds. white shag, excellent condition, $100; queen-size mattress, near new, $50; teak dining room table and chairs, $275; scatter rugs, offers; more household furnishings. 595-0104.

TRI-LIGHT FLOOR LAMP, RED and black with brass trim, 2 years old in excellent condition, $40; matching two-tone red and black shag rug, 9x12, like new, $50; 5-drawer maple chest, brass handles, 2 years old, $80. 388-4686, after 5:30.

BRAND NEW VELVET TUB chairs, sale $149. 2-pce. brown orlon chesterfield, sale $498.00. Our entire floor stock of chesterfields, now reduced up to ⅓ off reg. prices. Echo Furniture 704 View St., 384-2214.

READY-TO-ASSEMBLE PINE furniture, dining room, living room, bedroom, wall shelf units and accessories. Come browse at Monastery Furniture, 942 Fort St. 383-2431.

BRAND NEW 4-PIECE DRESSer and 9-piece dresser with mirror, headboard with double mattress, $250. 478-5375 after 4.

MATCHING SOFA AND LOVEseat. Chromed aluminum tubular frame with foam cushions. Like new. $400. 386-6827, after 5.

WATERBEDS, NEVER UNcrated, retail value, one $1200, one $700, will sell for $675 and $375. Phone 388-6275, pager 2689.

MAKE ANOTHER ROOM IN your house. Bedchesterfield also upholstered rocking chair. 382-9400.

TABLE WITH DECORATIVE laminate top and four padded chairs. Excellent condition. Asking $175. 479-1070.

COLONIAL CHESTERFIELD suite with coffee table and matching end table, $300. 384-3982.

MATCHING BOXSPRING AND mattress, excellent condition, $70. matching boxspring and mattress, needs repair, $30. 477-1585.

LOVELY ANTIQUE OAK SIDEboard, beautiful condition, $400. 479-6936.

CUSTOM BEDS, CAPTAINS, $120, mates, $115, mates bunks, $150, 479-7400

MATCHING WHITE OAK DESK, bookcase, swivel chair. Offers, $500. 478-4669.

3-PIECE PATIO FURNITURE, solid maple frame, removable cushions. $250. 595-0104.

9 PIECE WALNUT DINING room suite plus other assorted items, phone 595-6963 after 7 pm.

BEAUTIFUL MEDITERRANean Dining room suite, 6 chairs. 479-8002, evenings.

OAK TWIN BEDS, DRESSER, rocker, wash stand, desk. 478-2063.

COLONIAL BUFFET AND hutch, $175; vinyl chesterfield and two chairs, $150. 477-2824.

MUST SELL, SOFA AND LOVEseat, excellent condition. 382-2295.

LIVING ROOM FURNITURE, chesterfield, chairs, lamps, etc. 382-8481.

LARGE GREEN SOFA, LIKE new, $500 or best offer. 595-2778 11 am-6 pm.

98 TV, STEREO, RADIO SALES and SERVICE

26'' ELECTROHOME SOLID state colour TV, push button channel changer, $450 and also 26'' Zenith black and white TV, $100. 386-1365.

20'' PHILLIPS MODULAR IV Colour TV, A-1 condition with 6 months warranty, $249.95.
ATLAS STEREO AND TV
763 Fort St. 385-2712

TRADE-IN YOUR USED COLored TV. Top prices now given. ELECTRON TV, 100 Burnside Rd. W. 383-5432.

SANSUI 350A RECEIVER/AMP and HPM-40 Pioneer speakers, $400. 478-5719.

MINT CONDITION, 1½ YEAR old 15'' Sony Trinitron color TV, new would cost $700. Asking $450 or best offer. 383-1060.

MUST SELL, SEARS STEREO receiver and 8-track, B.S.R. turntable and 2 speakers. Also albums and tapes. 385-3151.

I WILL COME TO ANY Greater Victoria home. For $10 TV service call Jim, 381-5622.

DUAL 601, DYNACO AMP, 60 w/per, Tannoy speakers, $1,000. 479-5909.

SONY HP170A STEREO, SUITable for young Teenager or rec. room. Offers. 598-2851 after 6.

YAMAHA CA610, REGA II, Grace tone arm, Dyna FM3. Offers. 385-8456

AKAI GX-630-SS REEL TO reel, new, $2100 or offers, tapes, must sell. 477-1311 after 6.

STEREO FOR SALE, HARMON Kardon 330B, dual 1228, EPI mini tower, $625. Phone Ken, 384-5330.

98 TV, STEREO, RADIO SALES and SERVICE

5 YEAR WARRANTY
1979 20''
**** 1120 ****
COLOR TV RENT TO OWN
AS LOW AS $22 per month.
NOTE: Rent to own available for any size, any make.
ALSO — we rent color TVs $25 per month — $10 delivery.
CITY CENTRE TV
OPEN 10 A.M.-9 P.M.
6 DAYS A WEEK
477-6971
Next to K Mart in the Mall

WE RENT Stereos
MONTH TO MONTH
• microwave • color TV • stereo
homark
• rentals • service • sales
"Home of the $10 service call"
381-5622
27 W. Burnside
10-9 P.M. 6 DAYS A WEEK
Rent to own also available

CAV ELECTRONICS LTD
DUAL
Direct Drive Turntable SALE
Model 704 MK II
C/W magnetic cartridge
$249
764A YATES 388-6564
CAV ELECTRONICS LTD.

$10.
Homark now features the $10. in-home service call for stereo and televisions. Call 381-5622
Homark Sales Ltd.

HELP
Too many color TVs taken in trade. Come in—make an offer. CITY CENTRE TV, next to K-Mart in the mall, open 10-9 p.m. 6 days a week.

BRAND NEW SANSUI SC 3110 stereo cassette deck with accessories, $800 value, $500 or best offer. Plus Pioneer KP 500 car cassette with speakers and cables, $300 value, $150 or best offer. 388-7579.

CASH
Used colour TV's needed desperately for resale --- We buy for cash. Call 381-5622 for estimate. Homark Sales Ltd.

AUDIOVOX
See the ULTIMATE in car stereo at
B.C. SOUND & RADIO SERVICE
931 FORT 383-4731

ONE AKAI AMP AND RECEIVer, one Sansui turntable, one pair Pro-Linear Stage 4's, one pair macramed speaker hangers. Good apartment stereo. Offers on $700. 385-9229.

HIGH QUALITY MUSIC SYStem. 2 Dahlquist DQ-10 speakers, Ariston audio turntable with SME cartridge, Yamaha CA-1000 preamp, Yamaha CT-600 tuner. New $3000. Asking $2000. 592-9633

PHILLIPS 160 TURNTABLE with ceramic cartridge, $45. Good condition. 595-0105 or 592-1807.

SONY TRINITRON KV1740 color tv, 17'' screen, excellent condition, $600. 592-4743.

THORENS BELT DRIVE TURNtable, $250. 383-8551 Pager 642

RADIO/STEREO, CABINET model, Philips, $125. 382-4959.

DITTONS 66 SPEAKERS AND amp for sale, 477-2485 after 4 pm.

SANSUI AU101 STEREO AMplifier, $100. 658-8765 after 6.

19'' ELECTROHOME COLOUR TV, remote control, 477-8503.

FOR SALE 26'' PHILCO COLOR tv, $150 or best offer. 388-4901.

SUPERB STEREO SET, $3000 new. Offers. 595-0710.

99 GROCERIES, MEAT and PRODUCE

North Douglas Delicatessen

New Zealand Edam	1.69 lb.
New Zealand Gouda	1.69 lb.
Canadian Mozzarella	1.69 lb.
N. Zealand White Cheddar	1.89 lb.
Cooked Imported Ham	2.59 lb.
Salami & Hot Pepperoni	1.59 lb.

Game and Seafood Specials
Open Tue.-Sun. Closed Monday
3891 Douglas 479-1827

WILLIAMS
QUALITY MEATS 795 FORT ST.
384-0525 — 384-0526
GRADE "A" FREEZER BEEF
Sides $1.59 Hinds $1.79
Full Baron $1.79
Cut—Wrapped—Frozen
Price per pound increases due to trim, etc.
Chargex Accepted

ALBERTA GRAIN FED BEEF, information phone Bob. 478-3374 or 478-3424.

POTATOES, $2 PER 100 LB sack, Michell 3015 Island View Rd.

RED RHUBARD, 30¢ PER pound. 479-4912.

100 MISCELLANEOUS FOR SALE

EXCELLENT VARIETY BURL clocks and tables, Easter or Wedding gifts. 479-3273.

BLACK SILK TOP HAT, EXcellent condition. 479-8439 evenings.

WANTED: GARDEN FURNIture, prefer redwood, good condition. 478-4860 evenings

MUST SELL, JANITOR EQUIPment and supplies. $750 firm. 746-4240 Duncan

GARAGE SALE, FRIDAY, SATurday, Sunday, 10am-4pm, 3175 Ripon Road.

WASHER-SPIN DRYER AND apartment sized dryer. Excellent condition, $250. 479-0049.

WEDDING GOWN AND VEIL, original design, size 8-10, $200. 478-6023.

SET ENCYCLOPEDIAS REF. books, Fiction, plus portable typewriter, $60. 385-0373.

QUEEN SIZE WATERBED with heater, other furniture items and misc. 592-3474.

1972 TOYOTA CANOPY AND snow tires, water tank, Cyclos oil stove, 642-5193 before 8am

8' TRUCK CANOPY, $450. MANS exercise bike, $35. Mans 10 speed, $65. 656-1275

100 MISCELLANEOUS FOR SALE

Speed Queen
$50.00
Cash Rebate
Now through June 30th with the purchase of any Speed Queen automatic washer and full-size dryer pair you will receive a $50.00 Factory Authorized Rebate. And with a purchase of any Speed Queen automatic washer or full-size dryer purchased seperately you will receive a $25.00 Factory Authorized Rebate.
SPEED QUEEN
MICROWAVE OVEN
WASHER SPIN-DRY
COMPACT 110V DRYER
Gibson
Refrigerators — Ranges
Dishwashers
Affordable Prices
Flexible Terms
Open 7 Days
Its worth a drive to
1610 Island Hwy.
(Farmers Market)
TEL. 478-1921
COLWOOD-LANGFORD Furnitureland
(Closed Good Fri.)

Mais Furniture & Appliances
GOOD USED
Large Viking upright freezer, $249; Inglis wash/spin dryer, $198; automatic dryer, $178; 30'' ranges from $88; McClary fridge, $158; coffee table, $19; padded headboards from $4; dining room table, $68; odd chairs from $5; buffett, $129; chest of drawers from $29; Hoover vacuum, $48; clock radio, $19; typewriter, $29; 2 pc. chesterfield suite, $249.

ASK ABOUT OUR RENTAL
Furniture, Appliances, TV's
1821 COOK
385-2435

LADIES...
Have you been to our RESALE SHOP? We have a fine selection of "Nearly New" Spring Fashions, shoes and accessories.
Why Don't YOU give your "Gently Used" Spring Fashions a second chance at our shop. To be suitable for resale clothing MUST be laundered or drycleaned, modern and preferably on hangers. All sizes required from 5 to 44.
Repeat Performance
2027 OAK BAY AT FOUL BAY
(IN THE OAK BAY MALL)
LOOK for our yellow sandwich board sign - you can't miss it.
11-5 pm, closed Mondays
PHONE 595-5432
"We sell for you and to you"

ZENITH 14 CU. COPPERTONE Fridge $199.95; Admiral 4 speaker stereo with 8 track $298; Zenith solid state color TV, approx. 1 year old $349.95; Oak office desk and chair $369.95; occasional chairs and rockers from $25 to $95; 39'' waterbed complete with frame $149.95; sofas and chairs from $50 to $399; 3 pce. coffee table sets $278; Maple lamp table with drawer $48; 4 drawer chest $79.95; Vinyl loveseat hide-a-bed in excellent condition $269.95; Maytag 110 volt dryer in avocado $118.88; 1 French Provincial end table with marble top $79.95; 1 French Provincial end table with drawers $99.95. Viking 16 cu white with bottom freezer $299.95.

The Traders
388-6264 715 Finlayson
Open nights 'til 9 p.m.
Sat. 'til 6, Sun. 12-5

LUNDS AUCTION
TUES., APRIL 17, 7 P.M.
Near-new Italian drop-leaf dinette. Cost $500.
Near new floral sofa ste. Cost over $600.
Sears solid-state colour port. T.V. Cost over $600.
Oster auto juice extractor. Cost $120.
Fine quality auction in 2 sessions including sofa stes., chests, dressers, dinettes, bookcases, occ. ables and chairs, carpets — over 600 items.
LUNDS
926 Fort St. 386-3308

SCARCE ITEMS
2-Pce. French Provincial chesterfield suite $549; 2-pce. Colonial chesterfield suite $399; Kroehler hi-back hide-a-bed $299; Loveseat 4129; Corner china cabinet $359; Console dining table $199; Set of 4 oak chairs $119; Secretaire drop front desk $599; Cedar chest $179; Single mahogany bed $199; 48'' Vilas maple bed $159; Vilas bookshelf $119; Mahogany bedroom suite complete $964; Queen size bedroom suite complete $399; Gibbard mahogany dresser $239; Bedside tables $29.95 to $59.00; Electrolux vac $95; Braun food mixer, as new, $139; Temporary power pole complete $95; Kenmore washer spin-dry, as new, $149.
Pandora Furniture
1050 PANDORA 383-6319

GERANIUMS, GOOD PLANTS, also Ivy Leaf and Martha Washingtons, 385-4966.

WOODEN POSTS 8' LONG, 6'' diameter, multiple uses. 652-3683.

100 MISCELLANEOUS FOR SALE

RATE PRODUCTS FOR NAtional Companies, cosmetics, cleaning fluids, all household items, no selling. We require small deposit $25 for processing and shipment. Mail to New Market Research Development, P.O. Box 6325, postal station C, Victoria, V8P5M3.

DEMO SALE
Old UIC Building, 1039 - 1043 Johnson. Plywood, windows, electrical and plumbing fixtures, new 40 gallon water heater, flooring, all sizes lumber, bricks, etc. See man on site.

MAJOR APPLIANCE SERVICING
Ranges — Refrigerators — Washers — Dryers — Dishwashers — Carburators.
HASTINGS APPLIANCES
2100 DOUGLAS 386-7734

EATON'S WAREHOUSE STORE
749 View St.
SHELVING
STORE FIXTURES
Showcases, price markers, etc. Matthews Agencies, 922 Meares, 388-4123.

WESTINGHOUSE FAMILY size fridges. White, square, cross top freezers, 4 shelves, crispers. $135, $130. 3 Deluxe Frost Free fridges: white, 2 door, square, 4 shelves, 3 crispers, large separate freezer. $210, $200, $175. All excellent condition. 477-5295

TWO BRAND NEW BATH TUBS, slightly damaged. One brown $100. One bone $60. Bathroom pedestal sink, early 1900s model, $150 or best offer. Pair of French doors, 2'6x6'8, $100 or best offer. Small wagonwheel chandelier, $35. 385-1141.

HOMELITE
CHAINSAWS
SALES—PARTS—SERVICE
RENTALS
GIBSON POWERCRAFT
2520 Government 382-8291

USED CARPET
400 sq. yd. No reasonable offer refused. Also 35 hanging flower baskets with plastic ivy, light fixtures, and stacking chairs. Phone 388-7813 ask for Mr. Adkins.

Building or Renovating
SEE US FOR
carpet and appliance packages
McDONALD SUPPLY
370 GORGE RD. EAST 386-6745

VACUUMS
Over 100 reconditioned machines in excellent condition, good suction. Guaranteed one full year. $9.95 and up. 262 Old Island Highway, 478-2596.

USED APPLIANCES, fridges, stoves, washers, dryers, Hoovers, wringer washers, deep freezes, 30 day warrenty. Bill's Bargain Barn, Craigflower and Tillicum. 384-5235 Tuesday-Sunday

SIMMONS MATTRESS 39'', AS new, $30. Reclining massage chair, $100. Niagara massage, complete with case, $75. Pole lamp, $10. Bissel and carpet sweeper, $8 and lawnmower, $20. 595-5498.

DYNASTAR S130 SKIS, 190 CM; Dayton logging boots; Grundig tape recorder TK46; classical guitar with case; ladies bicycle 5-speed; table tennis table; tent 8'x10'; Pirelli radial tires 14'' tubes. Offers. 598-7741.

BUSINESS DISPLAY CABInets for sale. 1)6'x1'10''x3'. 2)3'10''x1'10''x3'. 3)Storage dresser. 4)Corner display. 5)Shelving. $475 or best offer. Contact Mike, 383-1723 or Rick, 384-1892.

TRANSONIC 3 PEICE STEREO, $120. 3 peice chester suite, $150. Walnut gate leg table, $275. Childs wardrobe, $49.50. Mels Bargains, 3460 Quadra, 384-3152. Chargex and Master Charge available.

BEAUTIFUL PLATNUM RING set with 27 diamonds, size 7. Retail value $2550, best offer. Also hand crafted genuine Turquoise and silver jewelry, sell whole collection wholesale. Call between 10 and 5, 384-0635.

FURNITURE, CRYSTAL, china, ornaments, lamps, silverware, plants, Nora Taki dinnerware, tv's, electrical appliances, linens, etc. Many items never used. For appointment to view phone Mrs. Stephens 479-7655.

STIHL Chainsaws
SALES—PARTS—SERVICE
RENTALS
GIBSON POWERCRAFT
2520 Government 382-8291

LAWNBOY-SNAPPER
Sales Service and Parts
Sidney Rentals Ltd.
9773-5th St.
656-5541

ASPIDISTRA PLANTS SHOP. 720 Yates Street. 386-7616. New agent for Imperial Hallmark Cleaners. Open from 8 am to 5:45 pm, Monday to Friday, 10:30 am to 5 pm Saturday.

1 YR. OLD ELECTROLUX VAcuum in excellent condition, best offer. 1 yr. old Filter Queen vacuum in excellent condition, best offer. Please call 385-5176 after 6 pm.

HEATING PANAELECTRIC panel, maple Westinghouse stereo and radio, Simmonds bed/chesterfield, Singer sewing machine, portable, electric and metal bedside table. 478-2360.

MAGS, STAINLESS STEEL sinks, taps, doors, tricycle, ladies bike, polisher, baby carriage, carseat, carbed, stroller and toybox. Ironing board, golf cart, coal oil heater. 658-8861.

GE WASHER AND DRYER, ALmost new, in excellent condition, $525. Moffat self cleaning gourmet range, $500. Coldspot upright freezer, $275. Taking offers. 383-6991

TWO RECLINER CHAIRS WITH stools, two color TVs, Grundig Stenorette dictaphone, hideabed, 2 lamps, 3 small tables, Lady Schick hairdryer, upright Hoover. 598-3039.

"BOSCH QUARTZ LIGHTS $35, Single Bed Unit $50, Queen Size Simmons Hideabed $300, Moffet Deluxe 24'' White Stove $125, Man's Gold Seiko Watch, New $150. Phone 658-1167."

7 DRAWER DRESSER, $75. OAK corner table, $34.50. Desert Sand buffet, $65. Torchier floor lamp, $60. Mels Bargains, 3460 Quadra, 384-3152. Chargex and Master Charge available.

MAPLE BUNKBEDS, MATtresses, ladder, very good condition, $200; 3 bed ruffles-queen $12, regular $10, twin $8; 3 piece coffee and end tables $30; boxes of odd jars. 477-8433.

KENMORE DISHWASHER, EXcellent condition; roll away cot, new; chest of drawers, unpainted; smoked glass coffee and end tables; double bedroom suite. 642-3409.

TORO—LAWNBOY
Sales—Parts—Service
KEN PRASING EQUIPMENT
478-9313 934 Goldstream

Umbrella Trees
2' Reg. $18. Now $9.95. Grower's Select Tropical Plant Mart, 414 Craigflower Rd., 381-5522.

WELDED 7' X 4', STEEL UTILity box trailer with lights. $200. 384-8767, 2870 Inlet Ave.

54 VOLUME SET
Great Books of the Western World, $200. 592-9784.

LIMITED EDITION OF 2000 RCMP plates by Spode, offers 383-7597.

100 MISCELLANEOUS FOR SALE

WE RENT
Microwave Ovens
MONTH TO MONTH
• microwave • color TV • stereo
homark
• rentals • service • sales
"Home of the $10 service call"
381-5622
Rent to own also available

Vacuum Cleaners
Nearly new and reconditioned from $25.00 guaranteed. Current models always available: Compact, Electrolux, Filter Queen, Kirby, Hoover, Sears-Kenmore, Eureka, Lewyt, G.E. etc. Power nozzles adapted to any machine. Repairs every brand. Trades welcome. Top of line Built-ins - $325.
Mister Sweeper, 906 Esquimalt Road (at Head), Colwood Corners Mall next to Highway Supermarket. 386-3717, 474-1011.

BEAT THE RUSH, LOWEST prices ever begins, Thurs thru Mon. Display ad in Sat and Sun papers. 9 pce walnut solid Dining suite, circa 1928, $1995. Very large oak wardrobe, $95. 6 pce oak dining suite, stripped and refinished, table, 4 chairs and buffet, an unreal $395. 3 pce oak bedroom suite, includes wardrobe, mirrored dresser and chest, only $275. Piano $295 plus many more bargains. Pete's Place, 786 Goldstream, 478-6000.

FACTORY OUTLET CLEARance of Sunbeam reconditioned and demonstrator electric lawnmowers and clippers, all products have full 1 year new appliance guarantee. We also have a few good values on reconditioned MixMasters with dough hooks, the new Sunbeam Food processor, fry pans, self-cleaning irons, slow cookers, canopeners, blenders and toasters. Sunbeam Appliance Company, 912 Pandora Ave. 383-8543.

REBUILT VACUUMS
From $20. Guaranteed, all models, Electrolux, Filter Queen, compact Hoover, Eureka, Kenmore and more. Trade-ins welcome.
ALL VICTORIA VACUUMS LTD
2805 Cedar Hill Rd.
595-2622, 9-6. (6 days wk)

PRIVATE SALE, ALL IN GOOD condition: portable typewriter, $50; TV stand with castors, $15; upholstered velvet tub chair, gold, $60; queen sized electric blanket with dual controls, $25; hooded hairdryer with demister, $15; face sauna, $7; deluxe make-up mirror, $20; rose rug, 2x4, $7; shag rug, cream and brown, 4x7, $20; tv tray tables, set of four, with stand, $15, combination telephone and chair, $35. 386-3867.

GARAGE-BASEMENT SALE
Sunday and Monday 10-4 pm at 1937 Appleton Place, (at the end of Vantreight St. in Gordon Head) Many items plus kautical goods, movie camera, coffee table, fire screen, floor polisher, double bed, ping pong table, EZ chair at near give away prices. Also for sale in good working order washer, dryer, freezer, electric mower, dinette table and chesterfield.

Wosk's
WE TAKE TRADES
1810 STORE 385-8781

GARAGE SALE
Friday, Saturday and Sunday, 10-4, 1675 Earle Street, off St. Charles in Fairfield. 3 households. Household furnishings, tools, chain saw, lawn mowers, professional hair dryer, GMC camper tie downs and accessories, Vega Hatchback $850. Too many articles to mention. For early viewing phone 595-6518 after 6:30.

RESTAURANT SALE
Woodgrain arborite bar tables, black and chrome chairs, $7-$12 each. One Hobart dishwasher with booster. 10 X 5' L-shaped portable bar, tudor style with oak top, accessories included. Two burner Bunn coffee machine. Cooler 6' long, 30'' high. Mattresses plus boxspring. Admiral domestic fridge. Make an offer. Phone 381-5926 after 11 am.

KITCHEN-AID DISHWASHERS
ALL COLORS AND MODELS IN STOCK
For Immediate Delivery
KENYON SALES
386-1214
24-HOUR SERVICE

SEARS POSTURE MATE spring and mattress, $125; Simmons sofa bed, $85; tourquoise brocade sofa, $85; 6 drawer older wooden desk, $100; purple sectional chair set, $245; roll-away cot, $28; coffee table, $38; end tables, $30 each; Coates display fixture and thread, assorted lamps. Starting Saturday, 129 Ontario. 382-2818.

BLANSHARD AT VIEW
INTERNATIONAL WATERBED (VICTORIA)
386-8858

PETES PLACE IS OPEN ALL weekend and must clear stock. Our next container is on the docks and we have no space to unload. We are offering the lowest prices possible on fine olde English Furniture. Many pieces far below landed cost. Only 10 mins. from Victoria, financing avail. O.A.C. 786 Goldstream, 478-6000.

FOR SALE, 26'' ADMIRAL COlour TV, still on warantee, $500, 7' couch, $275, double bed, $200, 8 drawer dresser with mirror, $150, 4 drawer dresser, $100. Exercise bike, $50. Kitchen set, 4 chairs, table, $30. Coffee table, $10, set of 4 TV tables, $10. Will sell everything for $1150. Phone between 6:30-8:30 pm, 383-2866.

Grand Opening
Sale, Buy, Sell, Trade. 150 reconditioned vacuums, tv's, kitchen suites, bedroom suites, coffee and end tables, etc. 262 Old Island Highway, Thurs, Fri, Sat, Sun, 9am-9pm. Unbeatable low prices. Free pickup and delivery.

DISTRIBUTOR
has sold business but still has a large supply of new plumbing supplies to be sold from his garage. Bathtubs, sinks, vanity basins, laundry tubs, hood fans and faucets. Phone 382-9437 for directions.

CONOFLEX — DECORATIVE Laminate. Trims with scissors. Easily installed. For cabinets, bar tops, cupboard doors, etc. Heat, stain and scratch resistant. 30'' wide, $3.29 lin. ft. THE PLASTIC SHOP, 2105 Douglas St., Victoria. 386-1477 or 460 Wallace St., Nanaimo. 753-0114.

ANTIQUES, COLLECTIBLES, used modern furniture, large and small appliances. Reconditioned bicycles, lawn mowers, tools, tires, baby items, numerous miscellaneous items. Bill's Bargain Barn, Craigflower and Tillicum. 384-5235. Tuesday-Sunday. We Buy, Sell, Trade and Deliver.

RESTAURANT EQUIPMENT-Hobart mod. 4612 meat grinder w/new head. Bakers Pride mod. Y600 pizza oven. Keatings mod. LB100 grease filter. 7' stainless canopy complete with fire extinguisher and exhaust fan-near new. 338-6841 between 7 and midnight. Courtenay, B.C.

100 MISCELLANEOUS FOR SALE

IS YOUR TELEPHONE UNATtended? You could be loosing business. Buy or rent an Answering Machine from Interconnect, 3586 Quadra St, 384-0511.

DOUBLE BED WITH MAHOGany headboard, $40; electric broom, $15; calculator with adapter, $10; ironing board, $12; 3 speed girls bike, $50. 598-1856.

3 HORSE POWER BRIGGS AND Straton. New gear pump, $100. Ford .325 Crown and Pinion gear. Baby buggy $5. Car seat, $25. Rocking horse $15. 386-7886.

OFFERS — COPY OF THE VICtoria Daily Colonist dated Monday, May 7, 1945. The V. E. Day Extra, the surrender of Germany, Victoria Press Box 783.

SOFT GREEN BRITISH INDIA rug, 10x14', excellent condition. 12 yds Tapestry fabric, suitable for upholstery or curtains. 383-9751.

TYPEWRITER, SMITH-CORONA 2200, portable electric. Like new, 4 ribbon cartridges and carrying case included. $240. 656-2041.

HARVEST GOLD FROSTFREE fridge, $350; 24'' range, $185; white Englis washer and dryer, $400; 4-drawer dresser $50. 477-7150.

ALUMINUM GLASS SLIDING door, single pane, Wescraft, 6'x6'8'', $165; Jacuzzi pool filter, no motor, $100; oil-fired hot water tank, 80,000 BTU, $350. 479-5910.

CHAINSAWS
Alf Becker and Son Ltd.
2981 Tillicum 384-6414

HAMILTON HOPS and GRAPES
Wine and Beer Supplies
464 A Burnside Rd. E. 388-4511
SEE OUR WEEKLY SPECIALS

BUY SORBY LATHE TOOLS (highest quality). Limited stock. TOOLS 'N SPACE, hobby woodworking, 338 Catherine. 383-9600.

BUILD GARDEN FURNITURE etc. at TOOLS 'N SPACE, hobby woodworking, 338 Catherine. 383-9600.

ELECTRONIC SCALES & CASH REGISTERS
NEW AND USED.
Owen and Sons
Cash Registers Ltd.
383-7134

HAVE PURCHASED SEARS Kenmore vacuum. Selling Kenmore upright vacuum. Offers. 592-2534.

SPRING SPECIAL ON RADIAtor repairs. Phone for details.
AUTO CRAFT COLLISION.
478-0021.

PLANTERS FOR HANGING, patios, ¾'' red cedar, well made with galvanized nails. $2, $3.50, $4.50 and $7. 642-3498.

ONE REEL TYPE MOWER $50. One rotary mower $45. One electric mower $45. One 2-cycle rotary $40, 384-9107.

TREAT YOUR FAMILY TO homemade bread and rolls. Materials supplied, two sessions, $15. Also oak umbrella stand. 652-3393.

GET READY FOR VICTORIAN days, Southern belle costumes. Sizes 12-14. Complete with bonnet and parasol. 477-3676

COLONIAL COUCH, CHAIR, 3 months old, coffee, end tables, two 10 speeds. 656-7196, 10208 Resthaven.

12X14'S LUMBER. FLUOREScent lights, wooden windows, doors, hand rails, etc. 388-9079 or 474-1096.

OLIVETTI LEXIKON 90C electric typewriter, self correcting. Only one year old, phone 388-7545 ask for John.

WALNUT DOUBLE BED, $35. Kitchen suite, double pedital round table, 5 swivel bucket chairs, $100. 477-9216.

WESTINGHOUSE HARVEST gold 17 cu frost-free fridge, 3 years old, like new. $350. 479-9781.

GARAGE SALE, MONDAY, April 16, 9-4. Dressers, baby items, large carpet, dishes, books and miscellaneous. 631 Cowper St.

8080 SANSUI RECEIVER, 7500 Sansui speakers, dual 721 turntable; spa membership for sale. 474-1072.

INCINERATOR BARRELS $6 delivered; screens, covers extra. Old barrels removed, extra. 479-4067 after 6, or before 8.

COOLER OR FREEZER DOOR and frame $75. Air hockey game and light, like new $55. Scales-30 lb. cap. $75. 478-6050.

ELECTRIC GOLF CART, NEW condition, new batteries, useful for farms, large or hilly properties or the handicapped. 479-7975.

UVIC THERMO-FLOAT JACket, medium; 33-gallon aquarium, stand, canopy and miscellaneous accessories. 383-0024.

26'' COLOR T.V. CHEAP, NEW backgammon set $35, 8 balls $20, scrabble, misses dressers sizes 8 and 10.

VARIETY OF MAGICIAN'S supplies, total value over $200, will take offers on individual items. 477-7087.

ONE SET OF LADIES LYNX TIgress golf clubs, 3 woods, 9 irons, bag and umbrella, like new. 478-6958.

AVOCADO STOVE; DINETTE suite; almost new and many other items for sale. 477-6609.

SELLING TEAK DINING table, $110. Guitar, $35. Boys Raleigh, $20. Aquarium, $20. 477-7863.

OVAL GLASS TOP TABLE, sewing machine, English basin and jug set, miscellaneous. 384-7501.

ZENITH 25'' COLOR TV, CONsole cabinet, Solid state; 1 green upholstered spring rocker chair. 382-5022 Sunday morning or after 5 pm.

WATERBEDS
Day or night, 478-7345.

CLEANING EQPMT.
Dry cleaning closing out. Offer on all eqpmt and fxtrs.
CENTRAL CLEANERS 790 Fort, 384-5231, evenings 383-9106.

Office Desks
New, Private. 656-5929

SEEFIRE STOVES-GLASS doors-beautiful sustitute fireplaces-new-used-477-6164.

TYPEWRITERS CLEANED and serviced. Your home. $13.95. Sales 595-7907.

OUTDOOR INCINERTOR BARrels. Ready for use, $5.95 delivered. 383-1328.

45-GALLON OAK WHISKEY barrels, good condition. $15. 383-1328.

VACUUMS
Eureka and Hoover. Sawyer Sewing Centre, 388-6228.

CEDAR HOT TUBS, BUILT TO order, buy direct from builder at low cost. 479-2986.

POCKETBOOKS, RECORDS, tapes, posters. Centennial Books, 895 Esquimalt, 385-4243.

KING SIZE WATERBED, 8 months old. Regular $1350. Asking $950. 383-8551 Pager 642

LIKE NEW TORO RIDING mower and sweeper, $800. Smith Corona portable typewriter, $50. 658-8065.

CHILDRENS SAND BOXES 4'x4'x8'' with sand $18. Delivered. Refills. 383-0974.

GRUNDIG CONSOLE STEREO, aquarium with copper top, 386-1659.

VW TENT
Free standing, good condition, $200. 658-8147.

NEW SMOOTH 16''X12'' CONcrete slabs, 88c each delivered, 592-7068.

GREENHOUSE GLASS, 18 OR 24 oz., 60¢-80¢ sq. ft. 16¼x33½. 721-5267.

100 MISCELLANEOUS FOR SALE

TWO OVERSTUFFED ARM chairs, offers. Hutch, $22. Old school desk, $16. 595-7094

FOUR LEATHER BAR STOOLS, $80. Portable metal cage for dog, $20. 478-3380 mornings.

CHILDS SPRINGHORSE, large size; double bed,; 2 toploading dishwashers. 382-9808.

PROPANE CAMPING UNIT with sink. Phone 388-7049.
2

LARGE REFRIGERATOR, range; washer, dryer, all gold, little used. 477-0766.

CARPET, BAR STOOLS, FIREplace grate, bathroom basin, doors, miscellaneous. 477-8543.

SOLID MAHOGANY BOOKcase and large cabinet bottom bookcase. 382-2290.

BUBBLE AIR STRUCTURE, size 26 X 44', worth $1700 a steal for $500. Please phone 112-537-5850 or 537-9467, 537-9433.

FRIDGE, FREEZER, SINGLE canopy bed, dryer and other misc. household items. 474-2536.

ONE YEAR OLD QUEEN SIZE waterbed complete with frame, heater. Excellent condtion. $275. 652-4128.

CEDAR SHINGLES FOR SALE, 13 squares, $50 per square. Phone 384-4818.

BAR FRIDGE, 34'' HIGH, A-1, $65; record phono $35. Snapper 21 lawnmower, A-1, $125. Prices firm, 386-7632.

POOL TABLE, 8X4, $400 OR best offer. 382-5798.

MOVING HOUSEHOLD FURnishings for sale. 477-1079.

DESK, $150; 3M COPIER, $60. 595-0104.

3 MOBILE HOME AXLES, COMplete. spare brake parts. 656-4428

SLIDING GLASS DOORS, 6' $85; 5' no frame, $30. 386-7256.

VIKING MODEL 464 AND 3 drawer cabinet. 658-5346

WESTMINSTER CHIME clock. 388-4020.

BOX SPRING AND MATTESS for double bed, $35. 477-6431

SPACE HEATER AND OIL tank with stand, $50. 474-1552.

GOLD MOFFAT DISHWASHER, only 5 months old. $275. 383-0293.

SHUFFLEBOARD, DISPLAY case, bar fridge. 592-2360.

FRIDGE FOR SALE, 16 CU. FT. capacity. 477-8888.

SELF PROPELLED 1977 TORO lawnmower, $150. 385-8367.

HOOVER WASHER, SPIN dryer, $90. 478-9752

ONE SAFE, 36 X 36, ONE LOVEseat, 383-1424.

DISHWASHER, 1½ YEARS old, portable, gold, $250. 478-4031.

SUPER GARAGE SALE
You name it, we've got it. This Sat. Sun. Mon. 9 am-4 pm. 586 St. Charles St.

101 CHILDREN'S MISCELLANEOUS

ROUND-A-BOUT
Children's Clothes
Consign/sell your quality children's and maternity wear, 1005 View, Tues-Sat, 10-5p.m. 385-6552

A B C CHILDREN FURNITURE Factory prices. Now on display at Atlas Cabinets, 370 Gorge Road, East. 388-6814.

GENDRON CARRIAGE BED, $65. Two back carriers, $10 each. Childs bike carrier, $15. 384-1936.

NEW 3-WAY BABY CARRIAGE. 478-4254, after 5.

103 MISCELLANEOUS WANTED

THE SALVATION army needs your re-usable clothing, furniture and household goods. "Help us to help others." Family Thrift Stores. Victoria, Sidney and Langford. For pickup — 386-3295.

Robinson's
Guns Bought for Cash
HIGHEST PRICES PAID
1307 Broad St. 385-3429

CASH
Costume jewellery, quality used clothing, vintage clothing, antique clothing, linen, furniture, antiques, china, collectables, bits and pieces. Please call 385-9878 or 384-4547.
THE BAY WINDOW

WANTED; WIRE MAGAZINE and book, floor and counter racks, 383-2422 days.

WANTED: 6 MATES CHAIRS, also matching skirted chesterfield and loveseat in green and brown. 477-4988.

SELL OLD BOOKS TO THE HAUNTED BOOKSHOP
382-1427

900,000 books wanted! Big bucks for books at The Bookminer's.
841 Fort 385-1722

FRIDGES, SQUARE CORnered, working or not, 478-6000, 478-5449.

OLD CAR BATTERIES, RADIAtors, copper, brass, lead, 383-1328, 526 David.

KITCHEN ICEBOX-COOLER
Older kitchen furniture wanted for private home. 479-6760.

HIT PARADE RECORDS, especially 45s, 78s. Reasonable. 474-1071, supper time.

USED RED BRICKS, CHILdrens outside playhouse or small shed, 598-8736.

WANTED: CAN SEALER AND medium-size pressure cooker. Phone 477-5241.

WANTED: OLD ROYAL DOULTON FIGURINES, VISITOR TO CITY. 385-4792

ALUMINUM LADDER, around 30', camper jacks. 479-9901.

NICE PIECE OF CRYSTAL TO be used as a wedding gift, preferably old. 652-5554.

WANTED: ARTISTS AIR brush, capable of doing fine retouching. Reasonable. Phone 598-6991.

WANTED: ORIGINAL JAPAnese sword, any condition. 592-9633

PARKING SPACE SUITABLE for 18' motor home near Beacon Hill park. 382-8493, 383-4071.

WANTED KITCHEN CHAIRS, seat to be minimum 20'' high. 595-5479.

WANTED: USED ELECTRIC cement mixed apple press and shredder. Phone 479-6089.

OLD POSTCARDS OR GREETing cards purchased by private collector, 595-8845.

PET CLIPPERS, OSTER A5 with No.10 blade, for student. Must be reasonable. 386-9756.

FRIDGES AND FREEZERS bought. 383-7213. All Temp.

SMALL ROW BOAT, UTILITY trailer, ladies 10-speed. 658-8861.

SOIL SCREENER WANTED, good condition. 478-5075.

WANTED: METAL GATE, APproximately 12'. 478-6226

TOP PRICES PAID FOR OLD post cards. 595-7567 or 383-8311

SHOPSMITH
477-1693

103 MISCELLANEOUS WANTED

WANTED FOR CASH
Furniture, TV's, household goods, jewellery, cameras, tools and anything of value. We buy, loan, trade and sell. Island Colateral and Sales, 620 Johnson St (at Broad). 388-4031.

WANTED: ANYTHING MADE by B.C. Indians; carvings, totem poles (any size), baskets, rattles, anything. Also want china marked R.S. Prussia, and old lamps. Please phone 384-5641 days or 382-3259 after 7:30pm. Or 477-4518.

CASH FOR SCRAP
We buy re-cyclable scrap metal, industrial and domestic.
CLEANSTEEL PRODUCTS LTD.
343 Tyee Road, 384-4161.

AN ACTIVITY CENTER FOR handicapped is in need of donation of furniture, household equipment, kitchen utensils and dishes, tools, gardening equipment. Handicraft and recreational supplies. 658-5414 or 384-2974

GUNS WANTED
ALL TYPES — TOP PRICES PAID
INTERNATIONAL KNIVES
574 Yates 383-2422

RANGES LESS THAN 12 YEARS old, Kenmore, Inglis, Whirlpool, Speed Queen, Simplicity washers, almost any make dryer, working or not, 478-6000. 478-5449.

ANY SALEABLE ITEMS FOR Kiwanis garage sale to be held Saturday, April 21, at St. David's Church, Cordova Bay Road. Proceeds to Kiwanis Sponsored Youth will pickup, 658-5722

WANTED TROPHIES OF ALL ages, the older the better for history of baseball and other sports, dates and names. Also pictures that may be copied. No cleaning necessary. Will pickup. 384-481.

WANTED TO RENT: APPROXImately 150 sq. ft. of dry storage space for commercial fishing equipment in Victoria area. 598-2885.

GOOD USED LARGE WOOD desk. Wood round kitchen table. Wood garden chairs. Filing cabinet. Brass fireplace tool set. 382-5996.

DIAMONDS WANTED
Cash for your diamonds and rings in any condition. Universal Trading, 584 Johnson, 383-9512.

WANTED TO BUY, USED FURniture, appliances and miscellaneous items. Waynes Wagon Wheel Store, 652-3321.

ANY OLD FASHIONED FURNIture, jewelry, toys, clocks, tools, etc. Condition unimportant, anything old. 595-7918.

USED 12' WIDE BY 10' OR 12' high wood sectional garage door with hardware. 746-5411 after 7 pm.

WALK-IN FRIDGE AND freezer wanted. Complete unit or parts. Approx 4 X 6 or 5 X 8 each. Phone 479-5558.

RED RIBBON ROSES OR someone to make them. 598-5867.

PIANO WANTED. 384-3935 OR 385-6391.

109 MISCELLANEOUS TO RENT

FOR RENT/LEASE, UNIT R-115, 1958 White heavy duty wrecker, GVW 27,940 pounds, $200 per month. # R-116 1968 Ford tow truck, GVW 8,140 pounds, $150 per month. Call Renco Machines, 743-2442, 8 am-4 pm.

TYPEWRITERS
Student rentals, manual $12 per month, electric, $30 per month. City Office Equipment, 386-8396.

CAMOSUN FURNITURE RENTAL
MONTH TO MONTH
833 YATES ST. 383-3655

112 WANTED TO RENT, MISCELLANEOUS

WANTED TO RENT: APPROXImately 150 sq. ft. of dry storage space for commercial fishing equipment in Victoria area 598-2885.

115 SWAPS

CONDOMINIUM ON THE PARK
All the front windows have an unobstructed beautiful view of the trees and lawn of Beacon Hill Park. Very central, just 5 blocks from the Empress Hotel. Brand new 2 bedroom, fireplace, 1½ baths, beautiful interior and layout, equipped with all luxury appliances including washer and dryer. I will take your house or boat in trade. Asking $79,900. Phone Mr. Charles, days, 384-8035, eves., 598-8788.

26' CHRISCRAFT CAVALIER, 200 hours on 350 F.W.C., propane, galley, standup head, sounder with alarm, CB, sniffer, stereo/radio, aux. motor, dinghy, spare shaft & prop, full canvas. $13,000 OBO or will trade for small boat, car, truck or rental property. 477-3039 after 6.

TRADE 67 PONTIAC 2+2, 3000 miles on new 400 cubic inch motor with cam and extras, 4-speed trans, near new paint and striping, over $3000 invested. Trade for 53-56 Ford pickup. Must be in excellent shape. No junks. Call after 5, 595-0571.

32' CHRISGRAFT DOUBLE MAhogany hull, $24,000. Exchange house, condominium, townhouse. Information 385-8813.

1975 PINTO WAGON, GOOD shape, in exchange for VW Van. 386-9816 or 382-7387.

SWAP DODGE VAN FOR street bike, 550 up. 388-7049.

116 COINS and STAMPS

WANTED CANADIAN SILVER coins, 1966 and back. Also, US silver coins, 1964 and back, paying highest prices. Also, buying 1967-68 silver coins. 478-8580.

STAMPS: SELL DIRECTLY TO local, private collector. Immediate cash for USA and foreign. Integrity and fairness assured. Box 5041 Station B, Victoria

WANTED: COIN AND STAMP collections for auctions. Lunds, 386-3308.

117 ANTIQUES and ARTS

KILSHAWS LTD.
ANTIQUES APPRAISED and AUCTIONS
6 generations of auctioneers
30 YEARS at 1115 FORT
384-6441

VICTORIAN ROSEWOOD SIDEboard carved bun feet. Window Camosun Furniture Rental, 833 Yates.

ANTIQUE RESTORATIONS, repair and refinishing, all work guaranteed, free estimates, competitive prices. 652-4387.

FURNITURE REPAIRED. ANtiques our specialty. Phone 478-2539.

5' WEST COAST INDIAN totem pole, scrimshaw, highly detailed bone carvings. 477-6534.

Nanaimo school board

Plea is made for reputation of Woodlands

By DONNA REIMER
Colonist correspondent

NANAIMO — A plea to help restore the reputation of Woodlands junior high school was made to the Nanaimo school board last week by Woodlands student council representatives.

Two students and a teacher-counsellor told the school board that remarks at the last school board meeting about a gang beating up other students had unleashed a barrage of what the school believes is unfair adverse publicity.

Trevor Muise, who is the sponsor for the student council, asked the school board to consider making a statement that would help the school's reputation, after the board has looked into the reported incidents at Woodlands.

Tricia Horman, vice-president of the student council, said that the violence at Woodlands was greatly exaggerated and that only a small minority of students are ever bothered or harassed by any gang.

In addition, she said, the girls who were involved in the reported incidents were themselves upset, because they did not mean to bring Woodlands a bad name.

Muise said that not only have the reports affected students at the school, it has affected future students.

He said that when he goes out to talk to Grade 7 students who will be coming to Woodlands next year, the first thing many of them ask is whether they will be beaten up when they get there.

"Real damage has been done," Muise said.

Two trustees who visited the school after the reports of the violence said they were impressed by the school spirit students were showing.

Trustee Joy Leach said that the students she talked to were acting in a very responsible manner and were concerned about the reputation of their school.

Trustee Ross Fraser echoed Leach's remarks, saying the students and staff staunchly defended the school.

"They are extremely angry over what they see as an overreaction," he said.

Leach pointed out that the board should learn a lesson from the whole affair as well, that trustees are often not aware of the explosive impact remarks at the board table will have.

The board has had a special in-camera meeting scheduled with Woodlands parents.

In other business, the trustees decided to find out if the Mid-Island Public Employers Association could make the district pay for something it doesn't want.

The school board had voted to not join the B.C. Council of Public Sector Employees, but all other members of MIPEA voted to have the group join.

Now the school board wants to know if it will have to join in paying for the membership.

Cost is estimated to be $3.50 for each of the district's 300 non-teaching employees, or about $1,000 annually.

The board asked for a report on how MIPEA plans to pay for the membership and whether the school board can legally withhold its payment.

It was also reported to the board that there was no seconder at a recent MIPEA meeting when the school district representative, Marjorie Stewart, asked MIPEA to support the school district's move to get out of MIPEA.

The school board, in other business, put an official end to the use of Quennell school for classrooms.

The board approved a series of motions to shift students in the city centre area, where enrolments are declining, so that Quennell school can be used as a curriculum and resource centre.

Next September, there will be no students at Quennel, and Princess Royal school will be opened to grades kindergarten through seven.

In addition, Pauline Haarer students in grades kindergarten, one, six and seven will be directed to Fairview school.

Pauline Harrer is gradually being taken over by the district's French immersion program.

In other business, the board had good news for parents of elementary students.

The district is asking schools to come up with supply lists in the fall that will cost each student no more than $15. For the lower grades, the limit will be $10.

That move was taken in response to complaints by parents about the high cost of buying fall school supplies.

Other good news for elementary schools was that the district has found the $3,400 in its budget necessary to keep the Action Nanaimo swim program going in the fall.

The program will be run in alternate grades only, as a result of budget cuts, but there was some fear that because a full program is being conducted this spring the result would be no program at all in the fall.

The $3,400 will pay for the busing costs to transport children to the swimming pool.

The school board will also attempt to get more money for regular busing costs from the province.

Faced with busing problems and concerned about student pedestrian safety, the board has voted to ask the province to lower walk limits.

Trustees said they had little hope the three-mile walk limit would be lowered, but that it ould not hurt to try.

Taiwan, U.S. link starting

TAIPEI (AP) — The American Institute begins operations in Taiwan on Monday, assuming all but the diplomatic duties of the now-closed U.S. Embassy. The U.S. ceased formal diplomatic relations with Taiwan on Jan. 1 when it recognized mainland China. The U.S. Embassy here was closed March 1.

Do you need a Marine Construction Foreman and/or Crane Operator?
See Situations Wanted.

KILSHAWS AUCTIONEERS LTD.
1115 Fort St.
384-6441
AUCTION
Estate Clearance and Consigned Modern
FURNISHINGS
FRI., 7 P.M.
Modern Chesterfield Stes
Rockers
Bedroom Stes.
Captains Beds and Chests
Dinette Sets,
Coffee and End Tables
HOLLYWOOD BEDS
RUGS
Mahogany
TILT-TOP TABLE
Very Good
30" Elec Ranges
Refrigerators
34 CAMERAS
Yashica, Zeiss and Polaroid
Survey Levels and Transits
Over 300 Lots for your inspection
KILSHAWS AUCTIONEERS LTD.
1115 Fort St.
384-6441

Province of British Columbia — Ministry of Forests

NOTICE INVITING APPLICATIONS FOR TIMBER SALE LICENCE A12348

Pursuant to section 16(1) of the Forest Act, there will be offered for sale at public auction by the Forest Ranger at Duncan, B.C. at 11:15 a.m. on April 30, 1979, a Timber Sale Licence to authorize the harvesting of 430 cubic metres of timber located east of Paldi, Sahtlam Land District.
The term for removal is three (3) months.
Provided anyone who is unable to attend the auction in person may submit a sealed tender, to be opened at the hour of auction and treated as one bid.
Details of the proposed Timber Sale Licence may be obtained from the Regional Manager, 631-355 Burrard Street, Vancouver, B.C. V6C 2H1 or the Forest Ranger, #504-238 Government Street, Duncan, B.C. V9L 1A5.

NOTICE TO CONTRACTORS
CITY OF VICTORIA
JOHNSON STREET BRIDGE

Tenders will be received for "Remedial Patching and Surface Treatment to Concrete Piers and Abutments" by the Corporation of the City of Victoria up to the hour of 3:00 p.m. on Thursday, May 10th, 1979, and will be opened in Council that evening.

Generally the work consists of removing loose material and old timber formwork, surface cleaning, concrete patching of eroded and damaged areas and application of cement base paint material. Contract documents may be obtained from the office of Graeme & Murray Consultants Ltd., 1137 Yates Street, Victoria, B.C., on or after April 18, 1979.

Every tender is to be accompanied by a bid bond or certified cheque in favour of the City of Victoria in an amount of (10%) of the tender price.

The lowest or any tender will not necessarily be accepted.

NOTICE TO CREDITORS AND OTHERS
RICHARD SAMUEL WILD
Deceased

NOTICE IS HEREBY GIVEN that creditors and others having claims against the estate of RICHARD SAMUEL WILD, deceased, formerly of No. 414—2100 Granite Street, Victoria, B.C., are hereby required to send them to the undersigned Executor at Suite 305, 1020 Government Street, Victoria, B.C., V8W 1X7, on or before the 7th day of May, 1979, after which date the Executor will distribute the assets of the said estate among the parties entitled thereto, having regard only to the claims of which he then has notice.

WILLIAM GILMOUR
Executor
CAMPBELL, DONEGANI & WOOD
Solicitors

Province of British Columbia — Ministry of Forests

NOTICE INVITING APPLICATIUONS FOR TIMBER SALE LICENCE A12347

Pursuant to section 16(1) of the Forest Act, there will be offered for sale at public auction by the Forest Ranger at Duncan, B.C. at 10:30 a.m. on April 30, 1979, a Timber Sale Licence to authorize the harvesting of 610 cubic metres of timber located east of Paldi, Seymour Land District.
The term for removal is three (3) months.
Provided anyone who is unable to attend the auction in person may submit a sealed tender, to be opened at the hour of auction and treated as one bid.
Details of the proposed Timber Sale Licence may be obtained from the Regional Manager, 631-355 Burrard Street, Vancouver, B.C. V6C 2H1, or the Forest Ranger, #504-238 Government Street, Duncan, B.C. V9L 1A5.

Province of British Columbia — Ministry of Forests

NOTICE INVITING APPLICATIONS FOR TIMBER SALE LICENCE A12349

Pursuant to section 16 (1) of the Forest Act, there will be offered for sale at public auction by the Forest Ranger at Duncan, B.C. at 1:30 p.m. on April 30, 1979, a Timber Sale Licence to authorize the harvesting of 240 cubic metres of timber located east of Paldi, Sahtlam Land District.

The term for removal is three (3) months.

Provided anyone who is unable to attend the auction in person may submit a sealed tender, to be opened at the hour of auction and treated as one bid.

Details of the proposed Timber Sale Licence may be obtained from the Regional Manager, 631-355 Burrard Street, Vancouver, B.C. V6C 2H1, or the Forest Ranger, #504-238 Government Street, Duncan, B.C. V9L 1A5.

BAILIFF'S SALE

Victoria Bailiffs Ltd. is OFFERING FOR SALE ON AN AS IS WHERE IS BASIS:

1969 Pontiac Firebird
Ser.: 2233 79 Nlo 5510
1978 Fiat 124 Spyder
Ser.: 0128004
1977 TR7
Ser.: ACW 08447U
1969 Cadillac Coupe de ville
Ser.: 58129 128
1959 Jaguar 4 dr. sedan
Ser.: E015064
1972 Dodge Van
Ser.: B11 AB 2V 645 741
1971 Mercury Meteor 500 2 dr.
Ser.: 1B 23S622756
1976 Honda Motorcycle
Ser.: 2007003
1974 Norton Motorcycle
Ser.: 313274
1973 Honda 750 Motorcycle
Ser.: CB 750 2234 713
1972 Yamaha 650 Motorcycle
Ser.: MCX 5215 9675

Units may be viewed at Gordons Towing between 9:00 a.m. and 5:00 p.m. Monday to Friday at Esquimalt Rd. & Songhees Rd., Victoria, B.C.

Parties interested should contact Victoria Bailiffs Ltd. 382-9163. Offers may be delivered to 836 Devonshire Rd., or mailed to P.O. Box 5035 Postal Station B, Victoria.

Closing date for this add 20th April 1979.

ALL OR AY OFFERS NOT NECESSARILY ACCEPTED.

SHERIFF'S SALE

Under and by virtue of a Writ of Seizure and Sale against the goods and chattels of:
Edward Robert Novicki, aka Edward Novisky
purported to be:
One (1) 1969 Chevrolet Furniture Truck, Serial #96703611236E and Contents being miscellaneous gardening equipment, pipes and ladders.
I have seized and will offer for sale by public auction at Victoria Super Service Towing Ltd., 310 Bay St. Victoria, B.C. on Friday, the 20th day of April, 1979 at the hour of 10:00 o'clock in the forenoon, all the right, title and interest the defendant has in the vehicle. The vehicle may be viewed at 310 Bay St., Victoria, B.C. between the hours of 8:30 a.m. and 4:30 p.m., Monday to Friday.
Terms of Sale: on a where is, as is basis, cash plus 4% Sales Tax.
For further particulars apply to P. Holmes, Deputy Sheriff, Room #1, 850 Burdett Ave., Victoria, B.C. 387-6811.

W. A. Lee,
Sheriff,
Vancouver Island
Region No. 1.

British Columbia Buildings Corporation

Invitation to Tender

Sealed Tenders, marked **"Ground Maintenance"** for Birch Park (Oswego Street, Victoria, B.C.) will be received up to **3:00 p.m.** local time the **25th day of April 1979**, and those available at that time will be opened in public at **301 Menzies Street, Victoria, B.C. V8V 2G8.**

Tender documents may be obtained at the above address after **9:00 a.m.** on the **10th day of April 1979.**

Tenders must be filed on the forms provided, in sealed, clearly marked envelopes.

The lowest or any tender will not necessarily be accepted.

LUNDS AUCTION
TUESDAY, APR. 17, 1 P.M. and 7 P.M.
Preview: Monday, 9 a.m.-5 p.m.
Tuesday, 9 a.m.-Saletime.
FURNISHINGS: Including Mahog. Corner China cabinet, Old Oak Tudor Style Side-board, Carved Oak Settee, Wal. Secretaire, Cherrywood China Cabinet, Mahog. Secretaire Bookcase, Beautiful Kroehler Button Back and Other New, Near and Used Sofa Stes., Pr. Edw. Style Platform Rockers, Chests, Dressers, Marble Top Serving Table, Nest of Tables and Other Occ. Tables and Chairs, Maple and Other Dinettes, Maple Fall Front Desk. **APPLIANCES:** Incl. Admiral Fridge. **COLOR TVs:** Incl. Near New Sears Color Portable, AGS Solid State B/W Portable. **INSTRUMENTS:** Incl. WURLITZER Elec. Piano. **MISC.:** Incl. Electrostatic Multi-Copier, Exercise Bike, Spinning Wheel, Brass and Copper, Leaded Glass Door, Garden Tools, Tools, Wall/Wall and Other Carpeting, Dictaphones. **STAMPS:** Estate Stamps incl. N.B. #1, Penny Blacks, Early Gt. Btn. Coll'n, Commonwealth Stamps, Falkland Island Imp. 4 pence Black, Early Victoria Coll'ns, Swiss Coll'n, Finland Coll'n, Misc. **OVER 600 QUALITY ITEMS.**
ESTATE CAR (see Classified)
LUNDS
AUCTIONEERS and APPRAISERS LTD.
926 Fort St., Victoria
Tel. (604) 386-3308

Special Offer
FOR PRIVATE PARTY CLASSIFIED ADVERTISERS
Use this handy coupon to place your Classified Advertisement and save money

Name .....
Address .....
Phone No. .....
Signature .....
No. of insertions ..... Amount Enclosed $.....

FILL OUT AND MAIL TO
SPECIAL OFFER
Victoria Press,
P.O. Box 300,
Victoria, B.C.
V8W 2N4.
OR
DELIVER IN PERSON TO
2621 Douglas St.,
Victoria, B.C.

Your ad will run as soon as possible upon receipt of this coupon and payment or please specify consecutive dates.

Classification Number ..... **10 WORDS MINIMUM**

10 Words for 1 insertion in The Daily Colonist and Victoria Times: **$1.20**
12¢ for each additional word.
10 Words for 3 insertions in The Daily Colonist and Victoria Times: **$2.85**
28¢ for each additional word.
10 Words for 6 insertions in The Daily Colonist and Victoria Times: **$4.50**
45¢ for each additional word.

Victoria Press Box Charge $3.25 per month.
Replies to be mailed — Replies to be held for pickup.

All ads must be written in regular classified style, and run on consecutive days.

All real estate, mobile home, rental and business advertising is considered to be commercial advertising and will not qualify for this special offer.

SEND CHEQUE or MONEY ORDER
— NO REFUNDS —

THE DAILY COLONIST AND VICTORIA TIMES

OFFERS FOR AIR FILTERS AND FILTER MEDIA

OFFERS: Plainly marked on the envelope "Offer on P.T. #3" will be received by the undersigned, on a lot basis, up to 2:00 p.m., April 30, 1979, for the following which may or may not be complete, and located "as is and where is" at the British Columbia Buildings Corporation warehouse, 805 Cloverdale Avenue, Victoria, B.C.:

Filter Media: including approximately 300 only M-57 and 170 only M-47.

Filters: including approximately 14 Farr Throw Away and 275 Throw Away.

The above will be sold on a **lot basis** only. No items or group of items will be sold individually.

To view or for further information contact Mr. Ken Wilson, Senior Stockman at the above address, telephone 387-1385 between the hours of 1:00 and 2:00 p.m., Monday through Friday.

It is a Condition of Sale that all material be removed within 10 days of acceptance of the offer and that the area be left clean and tidy to the satisfaction of the official referred to above.

Offers must be accompanied by a **certified** cheque or money order made payable to the Minister of Finance for 10% of the bid. If the successful bidder subsequently withdraws his offer, the 10% payment shall be liable to forfeiture.

The highest or any offer will not necessarily be accepted, but the bearer of a successful bid will be required to pay the 4% S.S. tax.

A. W. Charlton, CHAIRMAN,
Purchasing Commission,
Parliament Buildings,
Victoria, B.C.
V8V 1T8

AD. #3-1979/80,
April 6, 1979.

FAIRWAY
272 GORGE RD. W. at GORGE SHOPPING CENTRE
MON.-FRI. 9-9
SUNDAY 9-6
SATURDAY 8 A.M.-9 P.M.
PRICES EFFECTIVE SUN., MON., TUES. APRIL 15, 16, 17
We Reserve the Right to Limit Quantities While Stocks Last

★ THE FOLLOWING ITEMS ARE JUST AVAILABLE ON ★ ★ APRIL 15th, SUNDAY ONLY ★

BEEF SAUSAGES lb. 89¢
GENERAL MILLS CHEERIOS 15-oz. box 89¢
ONTARIO MEDIUM CHEDDAR CHEESE lb. 1.69
PEEK FREAN DIGESTIVES BISCUITS 15-oz. pkg. 99¢
COCA COLA SOFT DRINK 2/26-fl.-oz. btle. Plus Deposit 79¢
B.C. FRESH MUSHROOMS lb. 89¢
CANADA GRAIN FED BEEF SIRLOIN CLUB STEAK GR. A LB. 2.79
CLOVER LEAF SOCKEYE SALMON 7½-oz. tin 1.49
CANADA GRAIN FED BEEF T-BONE STEAK GR. A lb. 2.99
CANADA GRAIN FED BEEF STANDING RIB ROAST Gr. A lb. 2.19
DEVON BRAND SIDE BACON lb. pkg. 1.09
NO. 1 BULK WIENERS lb. 89¢
FROZEN UTILITY CORNISH HENS EA. 1.29
TENDER LEAF TEA BAGS 120's pkg. 2.39
MISS MEW CAT FOOD 6-oz. tin 4/1.00
LIBBYS RED KIDNEY BEANS 14-fl.-oz. tin 2/79¢
BEST FOOD MAYONNAISE 750 ml jar 1.29
SUNRYPE RED LABEL APPLE SAUCE 14-fl.-oz. tin 2/69¢
SUNRYPE BLUE LABEL CLEAR APPLE JUICE 48-fl.-oz. tin 99¢
SWANSON MEAT PIE 8-oz. pkg. 2/99¢
MINUTE MAID LEMONADE White or Pink 12-fl.-oz. tin 49¢
U.S. TABLE NO. 1 POTATOES 10-lb. bag 99¢
LOCAL H.H. NO. 1 LONG ENGLISH CUCUMBER ea. 59¢
WHITE SWAN FAMILY NAPKINS 180's pkg. 99¢
MAXWELL HOUSE COFFEE lb. 2.49
NESTLES QUICK INSTANT CHOCOLATE 2-lb. tin 2.19
NABISCO SHREDDED WHEAT 450 g box 69¢
B.C. FANCY McINTOSH APPLES lb. 29¢
MILK - O MILK POWDER 5-lb. bag 5.99

the islander

Victoria, B.C., Sunday, April 15, 1979

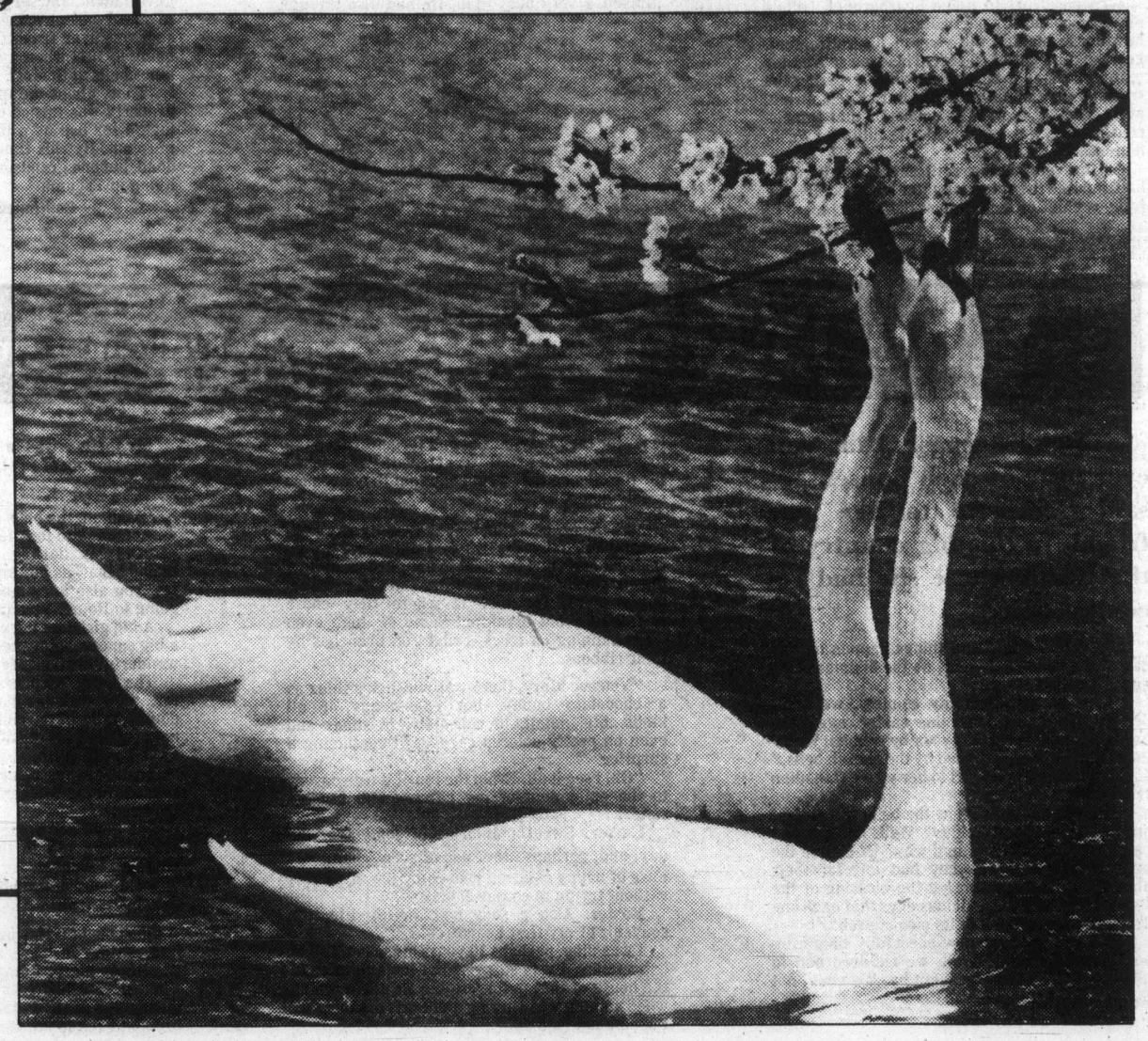

Swans peck at cherry blossom as Beacon Hill displays colorful Easter flower show. — Photo by Jim Ryan. See more pictures on pages 4 and 5.

Legacy from Hudson's Bay Company

Considered from an historical viewpoint, the background and tradition of Fort Columbia State Park, on the north bank of the Columbia River, is far more Canadian than American!

This beautiful and storied area was at one time the home of James Allen Scarborough, Hudson's Bay Company employee, and master of the little *Cadboro*, familiar to all early day residents of Victoria.

JAMES SCARBOROUGH was born in England, in the County of Essex, and joined the Company of Adventurers as a young man, coming around Cape Horn as second mate on the *Isabella*. Later, he was given command of the *Cadboro*, chugging up and down Puget Sound, picking up furs and transporting supplies to the various company forts.

Although he did not leave the service of the company until 1849, he had already built himself a comfortable home near the Indian village of Chinook at the mouth of the Columbia River. To stock his farm he brought back chickens and cattle from his various trips. The house, with its magnificent view of the river and the ocean beyond, was built of lumber whip-sawed at Fort Vancouver. The park museum has now been established on the approximate site of this building.

UNDOUBTEDLY Scarborough was remembering the gardens and woodlands of his native England when he landscaped his home, and spared no effort to make Scarborough Hill, a place of beauty. A particularly luxuriant white hawthorne planted the year of his retirement, grew to a height of 50 feet. This tree served for many years as a beacon for ships crossing the treacherous Columbia River Bar. Each spring, even after all the years, scions of that famous tree beautify the countryside of southwest Washington.

A few years before retirement, Scarborough had married the elder daughter of Concomly, the famous chief of the Chinook Indians.

For practical purposes her long Indian name was discarded, and she was known as Ann Elizabeth. Unlike many HBC men who had taken Indian wives, James Scarborough treated Ann Elizabeth with dignity and respect.

She had her place at the family table, and was introduced always by Scarborough as his wife. Four sons were born to this marriage, but two died as infants. The son of one of the survivors lived in Tacoma for many years, and was instrumental in saving several of the Scarborough mementos for posterity.

By Ruth M. Herberg

THIS GRANDSON, Edwin Scarborough, remembered seeing old James standing on the highest point of the hill, telescope in both hands, watching the ships cross the bar. If they got into difficulty, he hurriedly launched his skiff and piloted them to safety, thus becoming the second pilot on the Columbia River. His friend, old Chief Concomly, must be given credit for being the first to render this service.

Scarborough spent several good years, cultivating his American orchards and caring for his farm animals, but with his conventional traditions he was a loyal Englishman always. It was his habit to advise the Indians against the Boston Men, saying that only the King George Men were honest. Often salty in his expressions, he called all Americans "Damn Yankees". Nevertheless he was always honest and dependable, and had many American friends.

AS TIME WENT ON, more and more ships entered the Columbia, and Scarborough found himself a very busy man. He had also through the years developed a lucrative business of his own, shipping furs and produce to the old country.

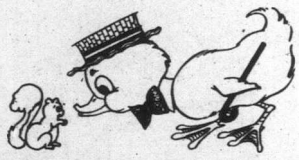

For these commodities he was paid in gold sovereigns. The grandson said that whenever a ship from England brought payment, his grandfather would come home with small sack of gold. He would then lock the children into the house and be gone 15 to 20 minutes. He always came back empty handed, presumably having buried the sovereigns somewhere on the farm.

THIS HAS GIVEN rise to the tradition that there is gold buried somewhere on Scarborough Hill. But if that is the case, James did a good job of hiding his money, for at a much later date, when a road was built through the property, not a single piece of gold came to light.

Ann Elizabeth died in 1852, and the only other person who could possibly have known anything about the gold was an old Indian woman who had helped in the house. At first, she stroutly refused to tell.

"You may burn me in the fire," she said to the American authorities, "but I will not tell you. I will tell a King George man." Typical Scarborough-eze!

Consequently, the court appointed an old acquaintance of Scarborough's, and an HBC man, as administrator of the estate. The Indian woman did make an effort to tell where the gold was buried, but even with her help, the search was futile. Only a few hundred dollars were found tied in a sack hanging from a barn rafter. However, considerable trading goods were found, such as cooking pots, beads, brass tacks, and pocket knives. Most of these are now in the park museum.

SOME TIME AFTER Scarborough's deal, his home was taken over by the United States government, and served as an army fortification to guard the entrance to the Columbia River. No shot was ever fired, the nearest thing to action being in 1942 when a Japanese submarine fired nine shells at the fort, all of which fell harmlessly. Then, about the middle of this century, the property was turned over to the State of Washington for use as a tourist park and historical museum. By this time, the two sons were both dead, but one grandson, Edwin Scarborough was living in Tacoma.

Continued on Page 15

The Easter Eggs— By Berthe de Tremaudan

"Rabbit eggs! Did you ever hear of such nonsense," said Georgette to her new friend, in this big country of the North where she had recently come.

" But...it is Easter...and things happen on this day of the year...only now, do the bunnies bring eggs," replied Mary.

"Just the same...in my country, we know better. We know how the easter eggs are brought, and it is certainly not by rabbits! We all know that they are dropped by the church bells," said the little Belgian girl to her young Canadian friend.

"Did you not notice how the bells were silent on, and since Good Friday? Well, not a sound came from the belfry...and why? Of course the bells were not there, they had left for their annual trip to Rome, to get the blessing of the Pope and gather the delicious eggs that each one drops in coming back to its own church.

"Did you not hear how cheerfully they rang on Easter morning? Well, we children had to hide while they were passing by. We could not look, for they may be shy and forget to drop the expected goodies. So, we listened. We listened for the silence that would say that they are now safely home.

"Then, we could look at the empty sky and, accompanied by the whole family, we would rush out and start the hunt in our garden, quite a big one for the city! My brother and I looked into every plant, for that is where they chose to fall to avoid breaking! Some of them even were hanging on trees, caught on branches by their ribbons.

"You see Mary, there was not such a thing as a chocolate bunny, but eggs...eggs of all kinds...big, small, in chocolate, in sugar and even on pretty colored cardboard containing a surprice.

"Oh, I see it all. From the fun of the discovery to the enjoyment of my parents and my big sister!

Easter. Sweet memories of long ago...the day, and, perhaps...the seed of scepticism.

bliss of happy children who enjoy the mysteries without trying to comprehend!

Easter. Also a sour note in my life...the souvenir of my first heartbreak!

I was nine, perhaps 10 years old when, full of expectancy, I was surprised at the quietness of the house of that unforgettable Easter morning when nothing was stirring and I was not told that I should not look out.

My mother was in the kitchen and when the joyous ringing of the bells was over, she did not move!

"Maman, the bells have stopped ringing. Are we not going to look for the eggs?"

"Oh! My darling...did you not know? We thought that, as you knew all about Saint Nicholas, you also knew about the myth of the bells going to Rome! You are a big girl now!

A big girl does not cry. I didn't, but there was a big squeeze in my heart at the sudden loss of a wonderful illusion. My first heartbreak!

The Saint Nicolas had been an other matter...the knowledge had come slowly, after long doubts, talks of the children at school...but I was not prepared for the destruction of the beautiful Easter eggs myth.

I will always remember the shock and the sadness in my mother's eyes when she realized the hurt.

She gave her purse to my big sister, telling her to take me to the pastry shop and buy anything I wanted.

I did not want anything and my sister made the choice.

She bought a fine porcelain egg full of chocolate, resting on deer's antlers. Everybody found it a lovely piece. I never did like the thing, and when it vanished with other of my belongings during the war, I had no regrets. It always brought back to me the memory of a sad Easter

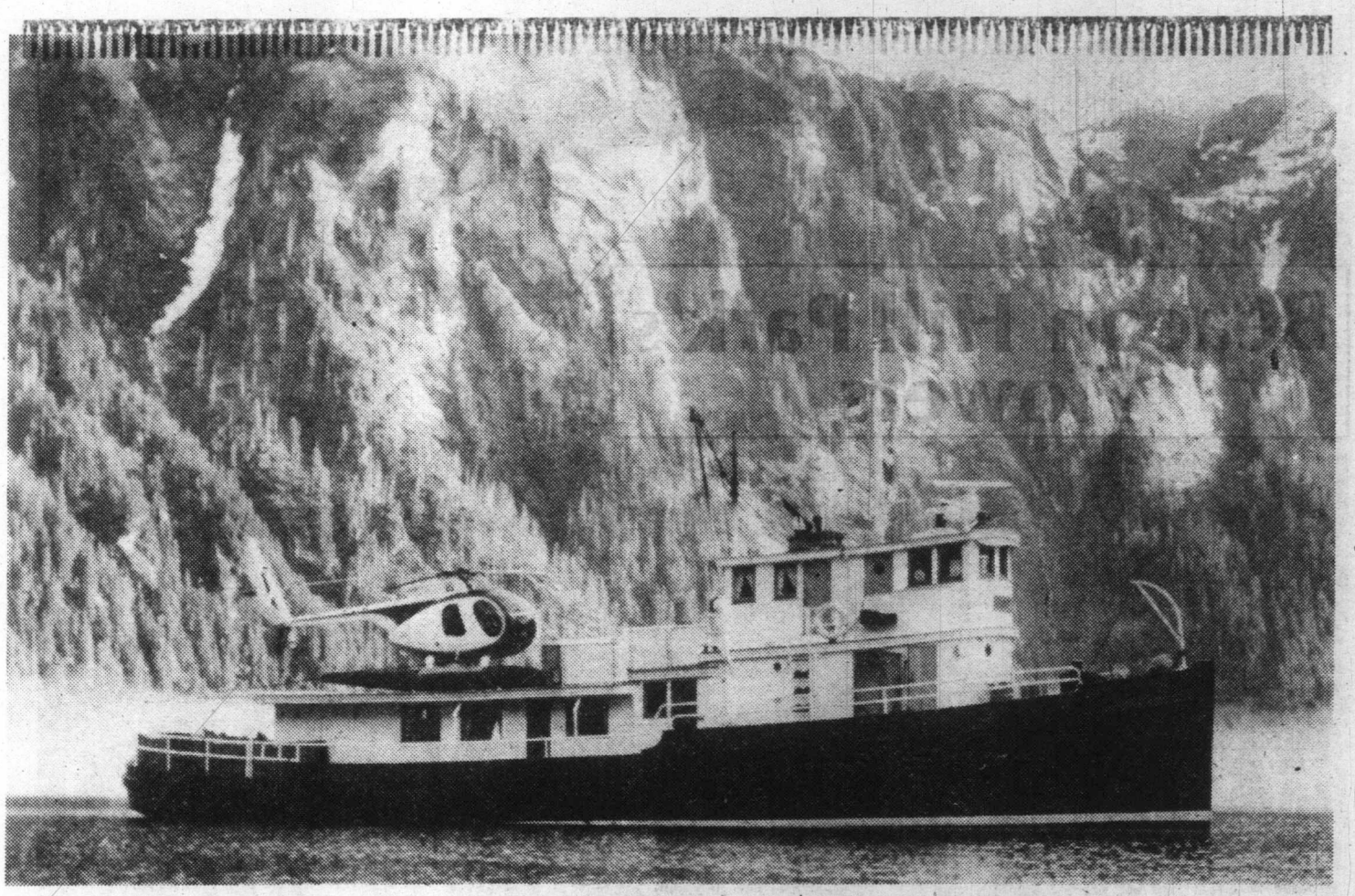

CHARTER VESSEL PARRY in Alaskan waters.

Survey Ships Remembered

There is a parallel between the life of ships and of people. A ship is "born" in a shipyard and embarks upon her life and a career, whether she be great or humble. Some reach respectable old age, others may come to an untimely end through misadventure or as the price of war.

The most sad event that can befall a vessel after a long and useful career is to be towed away to become scrap at the yard of a shipbreaker. Such was the fate of the veteran government steam powered lighthouse tender *Estevan* when, after years of being a familiar part of the Victoria waterfront scene, she was towed to Japan to be broken up.

THREE VETERAN VESSELS carrying on in respectable old age are the *Wm. J. Stewart*, *Marabell* and *Parry* that were formerly well known as hydrographic survey ships for the federal government.

For many years the yacht-like trio, with their white hulls and buff funnels, were a familiar sight at the ministry of transport base near the Johnson Street bridge.

Today the *Wm. J. Stewart* is out of service and is berthed at the location of the Hydrographic Service at Patricia Bay where the new complex of the Institute of Ocean Sciences is located on the site of the former wartime RCAF base.

These days one reads and hears much about the preservation of heritage houses and buildings in the Victoria area. Why not ships that are well worthy of preservation?

Wm. J. Stewart would be excellent to preserve as a heritage vessel rather than be scrapped. Her stately lines, ornate wood interior finishing, brass fixtures and reciprocating, oil fired (formerly coal) steam engines would allow the present generation and future generations to know how ships of the 1930s were built.

Marabell, no longer a hydrographic survey ship, is still operational. She commenced life as

By Capt. H.D. Halkett

a minesweeper built during the Second World War for the United States navy and, after the war, was converted to a yacht and under Canadian registry belonged to Dr. Ballard of pet food fame. Subsequently, she was acquired by the federal government and converted to serve as a hydrographic survey ship on the B.C. coast. Today she is again privately-owned as a charter vessel that is seen from time to time at Victoria.

THE THIRD SHIP of the surveying trio was *Parry*, wooden hulled like *Marabell*, she was built for the Canadian navy during the Second World War as a coastal patrol vessel and so designed that after hostilities she could be converted to a fish packer or large seiner. However, she was not destined to serve the fishing industry but, with the addition of deck house accommodation became a survey vessel for the Hydrographic Service. Today she is no longer engaged in surveying for the government but still is in active service as a charter vessel out of Vancouver.

Parry holds special interest for the writer in that he was her master for five years during the 1950s. Unlike survey ships of today, designed and built especially for the work, *Parry*'s accommodation for four surveyors and a crew of 12 was spartan and utilitarian but sufficed for the six months "in the field" as it is termed in surveying circles.

In the 1950s the ships sailed from Victoria in April and returned in October. *Parry* was engaged on charting surveys and also tidal and current surveys of the coast from Victoria to Prince Rupert and the Queen Charlotte Islands.

The ship is now owned and operated by Parry Holdings Limited under the direction of William A. Christopher, who is also her master.

As a charter vessel, *Parry* has worked for various private and government surveys, including voyaging to Alaskan waters as far afield as Unimak Pass in the Aleutian Islands with American geologists. A more romantic assignment has been cruising the placid waters of Vancouver harbor, gaily decorated with lights, with Christmas carolers aboard.

Recently she appeared on a Vancouver TV film that depicted the growth of the moving picture industry in Canada. *Parry* had the cast, photographers, etc. of a film company on location; so perhaps she has the most interesting life in her veteran years.

AT THE INVITATION of Bill Christopher the writer visited aboard *Parry* at her Vancouver berth and, to one who knows her well, the transformation she has undergone is both startling and a pleasure to behold.

Continued on Page 15

Beacon Hill Park's Flowers

ABOVE, DAFFODILS BLOOM UNDER GARY OAKS.

BELOW, FLOWER-COVERED PATHWAY.

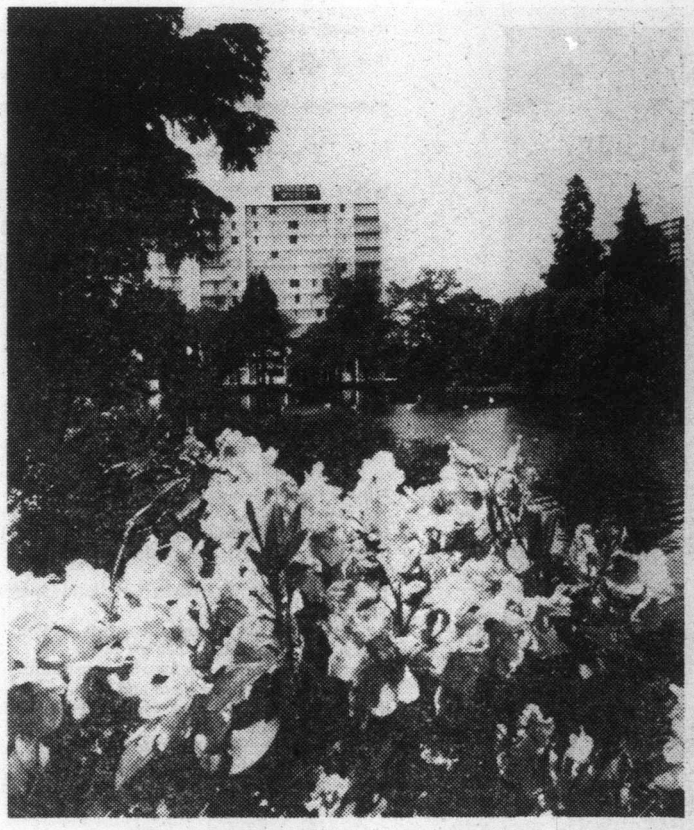

HIGHRISE RESIDENTS HAVE BIRD'S VIEW.

BUTTERFLIES ABOUND ON FLOWERS.

Photo-Story By Jim Ryan

THOUSANDS OF VICTORIA RESIDENTS over the years, must have taken millions of photographs of their children, feeding the animals and birds and playing in Victoria's unique Beacon Hill Park, (the name came **from two beacons** on the hill which guided ships into harbor years ago).

IN THE SPRING-TIME the park is a place of beauty and a sight to behold. If you like flowers, cultivated or wild, you'll find them in the park and if you don't like flowers, how about numerous varieties of trees and shrubs.

SOME OF THE NATIVE GARRY OAK trees are more than 350 years old and a hundred thousand daffodils grow wild each spring, covering the south face of the hill with bobbing gold heads. This is where the park overlooks the Olympic mountains and Juan de Fuca Strait, and it is also the site where an ancient fortified Indian village once stood.

When visitors set foot in Victoria one of the first places they want to visit is the famed park.

EVERY SEASON OF THE YEAR has something to offer people of all ages.

An easy walk from the Empress Hotel, the park's main entrance is south on Douglas Street, but with access from Dallas Road, Cook and Heywood.

Many a pleasant hour can be spent in Beacon Hill Park and be sure to take along your camera and lots of color film.

THE 154 ACRES ARE FULL OF FLOWERS, shrubs and trees and the swans, which children and grownups love to feed, swim gracefully by in Goodacre Lake. The swans came from Her Majesty Queen Elizabeth's Swannery at Cookham-on-Thames in England, and add much beauty to Victoria's own Beacon Hill Park.

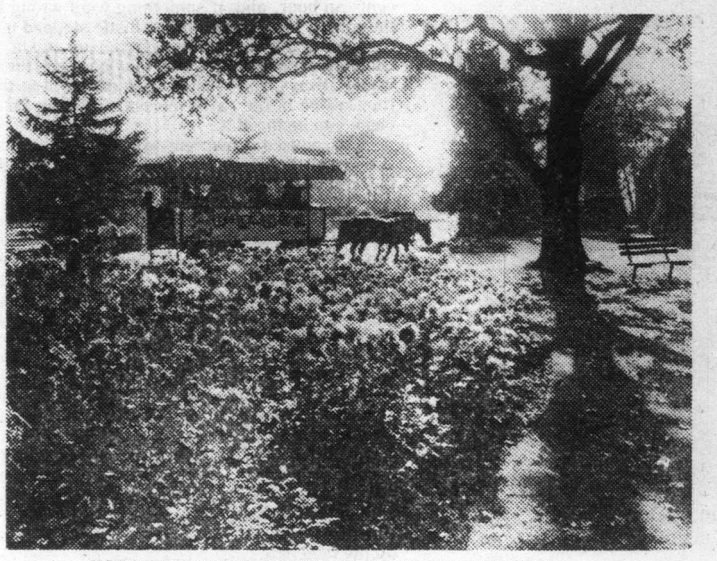

HORSE-DRAWN TALLYHO PASSES FLOWER BEDS.

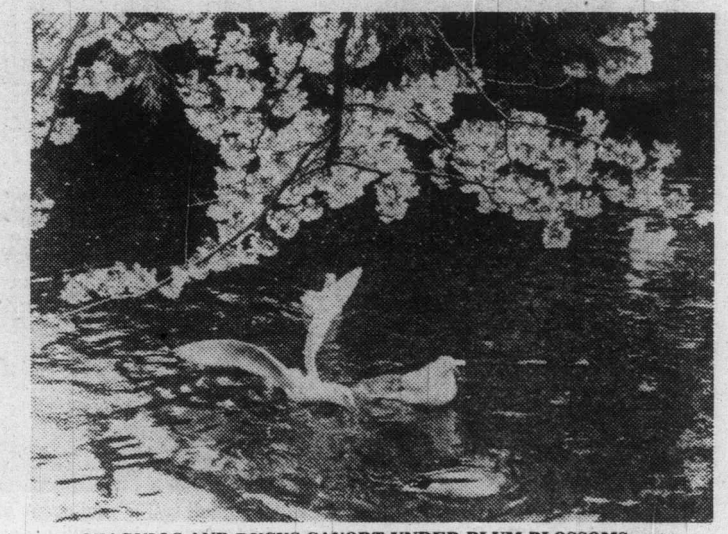

SEAGULLS AND DUCKS CAVORT UNDER PLUM BLOSSOMS.

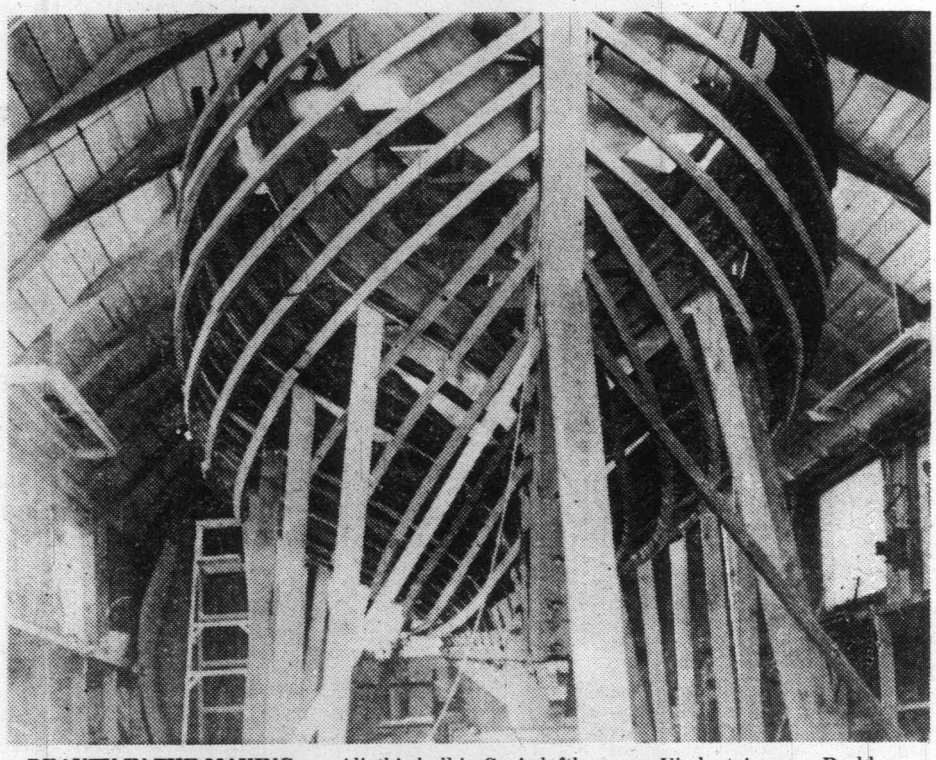

BEAUTY IN THE MAKING . . . Alioth's hull in Cox's lofthouse on Viaduct Avenue. Problem, when completed, will be to move boat past tall trees to reach the open road.

By George Inglis

A Man's Love For Sail

Fortunate are the men who, on reaching retirement age, can slip into a hobby whose hours and interest fill with activity the void of advancing years.

Peter Cox, 447 Viaduct Avenue, Victoria, B.C. is such a man.

Ever since he was young, Peter Cox has had a mind for the sea, and sailing.

Today, now a retired lieutenant-commander from the Royal Canadian Navy, the sea still holds him in its grip, and sailing is his hobby.

A PRACTICAL CHAP, Cox builds his own sail boats.

Presently, in a huge boat loft among tall trees on a high slope behind his home in the quietude of Viaduct Avenue, his most ambitious effort is slowly taking form and shape, a 36-foot, two-masted ocean going sailing ketch, with a displacement of 11 tons.

The beginning life of Peter Cox was not quite orthodox. Conceived in Canada, of English parents, he was born in England while his mother was on a holiday visit.

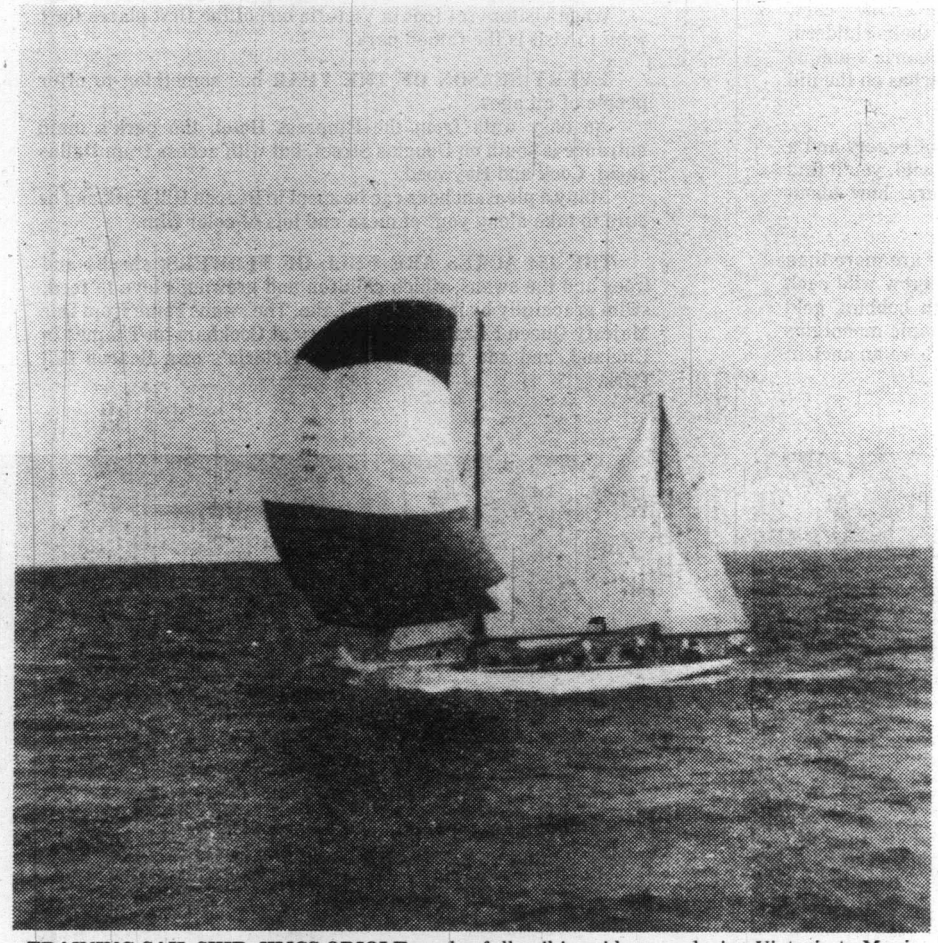

TRAINING SAIL SHIP, HMCS ORIOLE, under full sail in mid-ocean during Victoria to Maui sailing race in 1970. Picture was taken by passing naval ship. "With a crew of cadets and some veterans," said Capt. Cox, "some days we logged 250-270 miles."

Cox returned to Canada when he was five months old and the Cox family settled in the East Kootenays, where his father got work in a lumber mill.

Cox was born in 1921. In 1932, when he was 11 years old, the family moved to Victoria and made its home in the James Bay area. Cox was charmed with the change from the inland ranges to the Island's coastal waters. He fell in love with the sea.

In 1937, when Cox was 16, and in grade 11, he got a chance at a job in a sawmill on the far side of Esquimalt harbor. "I took it," smiled Cox, "and never went back to the school. I rode my bicycle from home to the mill. It took me more than an hour each way, pedalling along Admiral's Road and the Old Island Highway, past Four Mile House and Six Mile House, crossing Parson's Bridge and then turning left on Wilfert Road to the site of the mill.

"I left home just after six every morning to start work on the stroke of 7:30. My pay was 25 cents an hour, and, if something went wrong in the mill, a blast on the mill whistle stopped our time until the machinery started up again. I couldn't even afford to be late because there would always be a cluster of chaps down at the time office in the early morning, waiting for a chance to be hired."

Cox paused a moment to reflect. "Circumstances of the times, established what a boy did in those days."

THE YEAR 1938 was the crucial year in the life of Peter Cox. It was the year he joined the Royal Canadian Navy at Esquimalt, as a boy seaman. He was 17. There were 17 eager young Victorians who qualified for that boy seaman class in the spring of 1938, and began their training at *HMCS Naden.*

Cox's first ship was the *St. Laurent,* a destroyer well known in Victoria waters for many years. "If I had been over 18," recalled Cox, "I could have joined as an ordinary seaman. But all those under 18 had to join in the boy seaman ranks. Reaching 18, we were promoted to ordinary seaman. After another period of time, one year, I think, we took an examination and became able seaman."

"Then," he laughed a little, "you progress up the ladder."

"How did you climb the rungs to the rank of lieutenant-commander?" I asked.

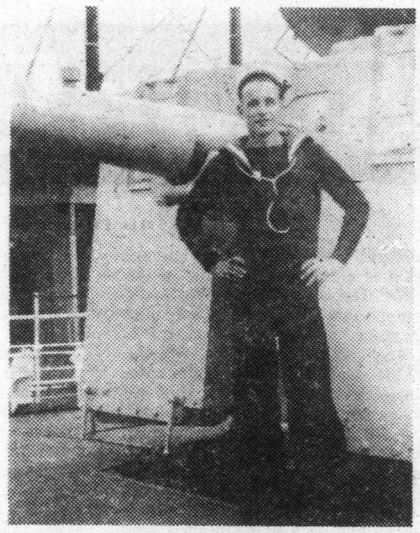

BOY SEAMAN COX. P.S. . . . becomes a mature Able Bodied Seaman after one year in Navy, aboard old *St. Laurent*.

GROUP OF 17 EAGER YOUNG 17-YEAR-OLDS who joined Royal Canadian Navy in the spring of 1938, and began training at *HMCS Naden*. Peter Cox is far right, back row. Also in picture is Victoria born Rowland Ferris, far left, front row, now living on Newton Street.

"Oh!, I just worked at it and, eventually, it came," he answered modestly.

IT IS EXTREMELY doubtful that any of the boy seamen who joined the Canadian Navy in 1938 realized that within a year they would be catapulted into the Second World War. Joining, to them, was adventure enough at the time without dreaming of ship-shaking bursts of speed, the turmoil of bursting torpedoes, evasive actions and the crash of guns.

With the *St. Laurent* — fondly called the *Sally Rand* by her crew — Ordinary Seaman Cox. P.S., went on a winter cruise in March, 1939, to the Bermudas where the east and west coast divisions of the Royal Canadian Navy joined for exercises. Here, at the regatta in Port Royal Bay the rowing (pulling) crews of the *Sally Rand* won the supreme Cock of the Fleet award.

Five months later, the *St. Laurent* again steamed south from Victoria, her destination, Halifax. She was passing through the Panama Canal on the day that Canada declared war on Germany.

"We were part of the escort for the first merchant marine convoy out of North America," remembered Cox. "It was the initial start of the convoy system. Nobody knew too much about the operation. The merchant marine ships were not used to keeping stations. So, it took quite a while for the convoys and their escorts to settle into their proper, proficient positions."

Leaving the boat loft containing the bare, smooth body of his half-finished ketch, Peter Cox led me to his very own masculine basement room. It was finished in dark panelling with wide book shelves holding sail, sailing and naval books; the walls were dotted with pictures of navy ships in which he had served, crew-men with whom he had sailed, and pictures of sail boats scudding before a stiff breeze. It was a seaman's room, without a doubt.

The end of hostilities saw Cox return to Victoria, in 1946. Slowly, through those years, he climbed the promotion ladder. In Victoria, he was posted to *HMCS Ontario*, as chief petty officer. Three years later, in 1949, he went before a naval squadron board, which, at that time, was a professional board for passing lower deck candidates to commissioned rank.

From this board, CPO Cox later emerged as a full-blown lieutenant.

THE NAVY YEARS passed quickly for Cox as he moved from ship to ship, to shore duty and back to ship again. The spring of 1951 found him on the *Ontario* as she showed the flag, circumnavigating South America through the Strait of Magellan, visiting the Falkland Islands, Australia, New Zealand and the Tongan Islands.

In 1953, *HMCS Ontario* went to the coronation of Queen Elizabeth II, lay in the historic Solent waters off Portsmouth, and took part in the Royal Naval Review.

The years 1966 and 1969 found Cox at a naval desk job in Ottawa. "It was the first time in my career that I had been away from salt water," he said.

Cox was just two years away from compulsory retirement at age 50 when he was given the command of the naval training sailing ship, *HMCS Oriole*, stationed in Victoria waters. It was a happy posting for him. With a crew of cadets, and some veterans, he sailed her in the extended Victoria to Maui sailing race in 1970. "We had a slow sailing down, 19 days, but we came back in 17. Some days we logged 250-270 miles which is an average of 10 knots.

"I was very proud of *Oriole* and her crew," he continued. "I had sailed to Hawaii many times in naval ships, but I found it gave me a great sense of accomplishment to make that Maui trip of 2,500 miles, and return, with no mechanical power, and all just relying on the weather."

COX RETIRED from the Royal Canadian Navy Nov. 15, 1971, after 34 years service, built his existing home on Viaduct Avenue and began to build his latest sail boat, the *Alioth*. "I chose that name," he explained, "because it is one of the celestial navigational stars. It is the first star in the handle of Ursa Major — the Big Dipper.

He went on, with a trace of nostalgia, "I sometimes feel I was born 70-80 years too late. I have always had a great interest in sailing ships. It has been my hobby. I have a complete library of the larger sailing ships — the tall ships, they call them now. The cargo-carrying windjammers like the old *Pamir* and the *Moshula*, who used to call in at Victoria.

"If my folks had had $200 to spare in 1935-36, I could have sailed away in the *Moshula*. She was the veteran of the Australia to England grain races. Purchased by a Finnish sailing skipper after she was laid up in Lake Union, U.S.A., he had her towed up to Esquimalt dock for a refit job. With a nucleous of native Finlanders, he rounded out his crew complement from local adventurers who were prepared to pay for the experience."

COX HAS BUILT three sailing boats. His first was a small one, built in the 1930s while he was still a teen-ager. His second one, larger, the *Maone* (I believe that is a Haida word meaning ocean) was finished in the 1960s after taking three years to complete. Now, the *Alioth* is taking shape beneath his careful, capable hands. He started building her towards the end of 1973. He expects to get her in the water this year.

One reason for the slowness in the completion of *Alioth* is that, after retiring from the navy in 1971, Cox entered a nautical school and qualified for his mate's home trade certificate, and went to work for the federal government. Later, he returned again to school, got his master's home trade ticket and also his mate's foreign going certificate.

With these qualifications, Cox became mate and sometimes relieving master of a department of national defense naval auxiliary vessel — the *Glendyne*. His spare time, he spends with *Alioth*. That is why she is maturing slowly.

WHEN FINISHED, Cox looks forward to sailing her anywhere over the oceans of the world.

Peter Cox stood up, smiling. "Yes," he said, "It's been a good life. I've enjoyed it. Life is what you make out of it — and get out of it."

Here, he ran his hand lightly over the unfinished hull of *Alioth* — "and I have this," he added.

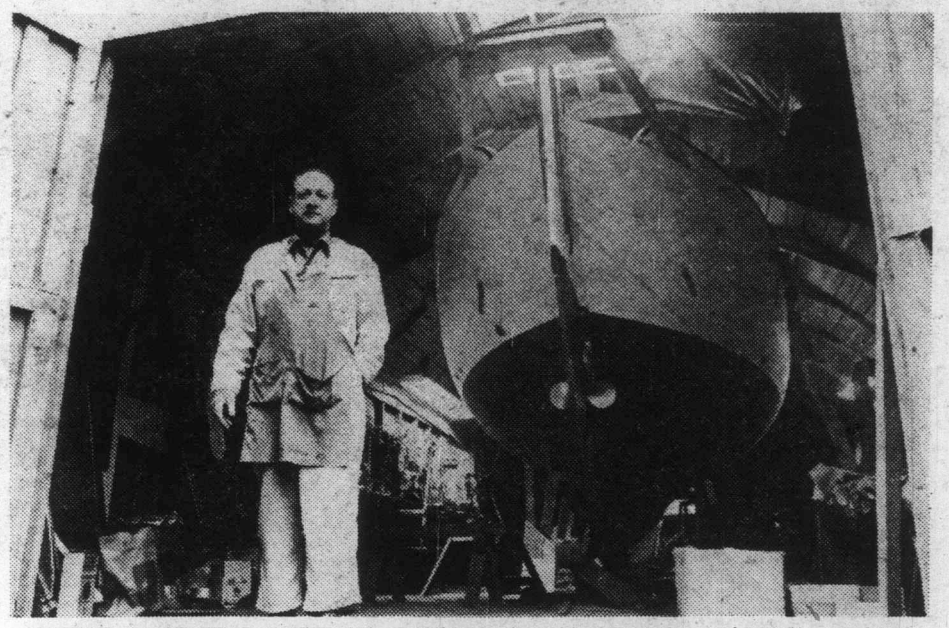

TAKING A MOMENT FROM HIS TOOLS . . . Peter Cox shows his nearly-completed ocean-going sailing ketch to Colonist photographer Ian McKain. *Alioth* will hit the water this year.

THOUGHT for FOOD

MURIEL WILSON

What a beautiful season . . . Spring extends her arms and welcomes to her heart so many lovely things. It could be called a time of miracles . . . EASTER, the spiritual resurrection and NATURE'S resurrection.

EGGS for EAST

The birds that have spent the cold winter in the south are welcomed back. The spring flowers are carefully and tenderly teased back and we are given fluffy clouds, gentle rain and occasionally beautiful rainbows. Spring is resurrection time. Today our land is filled with the joyous of another blessed Easter.

Today we are going to consider the egg . . . there is a beautiful tradition that has come down to us through the ages! **THE TRADITION OF THE EGG.**

Long before the Easter story was known to man the egg played a very important part in the daily life of the Old World. In many of the Eastern countries the tradition of the egg (is and still is) honored. The egg is the sources of life in many lands and to many people.

Of all the folk symbols known to young and old, none is more conspicious than the egg . . . it is often cited as nature's most perfect packaging. To most of us it is a familiar example of the beginning of life. The place of the egg in the Christ tradition and folk observance is only part of the fabulous story.

If the good Lord hadn't blessed us with the hen's egg, then blessed the hearts and minds of a great many people who love to cook, then we would never have known ice cream or custard, or Hollandaise or omelets. The list of good eating that depends on the egg is endless.

Someone once wrote that eggs are "the thread that holds the art of cooking together". Without it we would never have plunged a fork into a snow white angel cake, or a spoon into a golden souffle. The lemon pie with its skyscraper meringue would never have existed. And not one of us would have started many of our days with a beautful egg "sunny-side-up."

The list of great eating that depends on the egg is endless. But more important is that the egg is a high protein food and contains all the vitamins but C. It is rich in vitamins A and D.

The egg is a hopeful symbol which holds some mystery of existence and the undisclosed mystery and undisclosed riddle of the future. At first glance it seems like nothing much . . . just quiet and immovable. Then the shell bursts and a ball of feathers emerges full of life and vigor. It could be compared to our knowledge and understanding of the mystery of life. The Romans bestowed a blessing on eggs . . . and gratefully partook of then in honor of the resurrection of the Lord Jesus Christ.

Entertaining on a budget? Pressed f
Ever consider a cheery weekend brunc
of an elaborate dinner? This time of
lighthearted brunch is an easy and "ce
idea.

For a money-and-time-saving treat i
plate of Deviled Eggs Deluxe on the mer
fruit and rolls or hot tea biscuits would r
a quickly prepared, nutritious buffet.

Here we have a something for everyo
following tasty assortment of deviled e
lor your choice of two or three fillings s
can sample each.

**DEVILED EGG DELUXE . . . bacc
ing . . . six hard cooked eggs, two
mayonnaise or salad dressing, two
cooked, drained and crumbled baco
tsp. Worcestershire sauce and one-c
tsp. celery seed.**

Cut eggs in half lengthwise. Remo
mash with a fork then add remainir
dients. Mix until blended. Refill egg whi
about one tbsp. of the mixture per l
Chill.

**HAM FILLING . . . six hard cooked
one-quarter cup finely minced han
tbsp. mayonnaise or salad dressin
one-quarter tsp. dill weed or seed.**

Cut eggs in half lengthwise. Remove a
yolks. Add remaining ingredients, mix
refill each egg white as in above direct

TUNA FILLING . . . six hard cooke

SNOW PUDDING

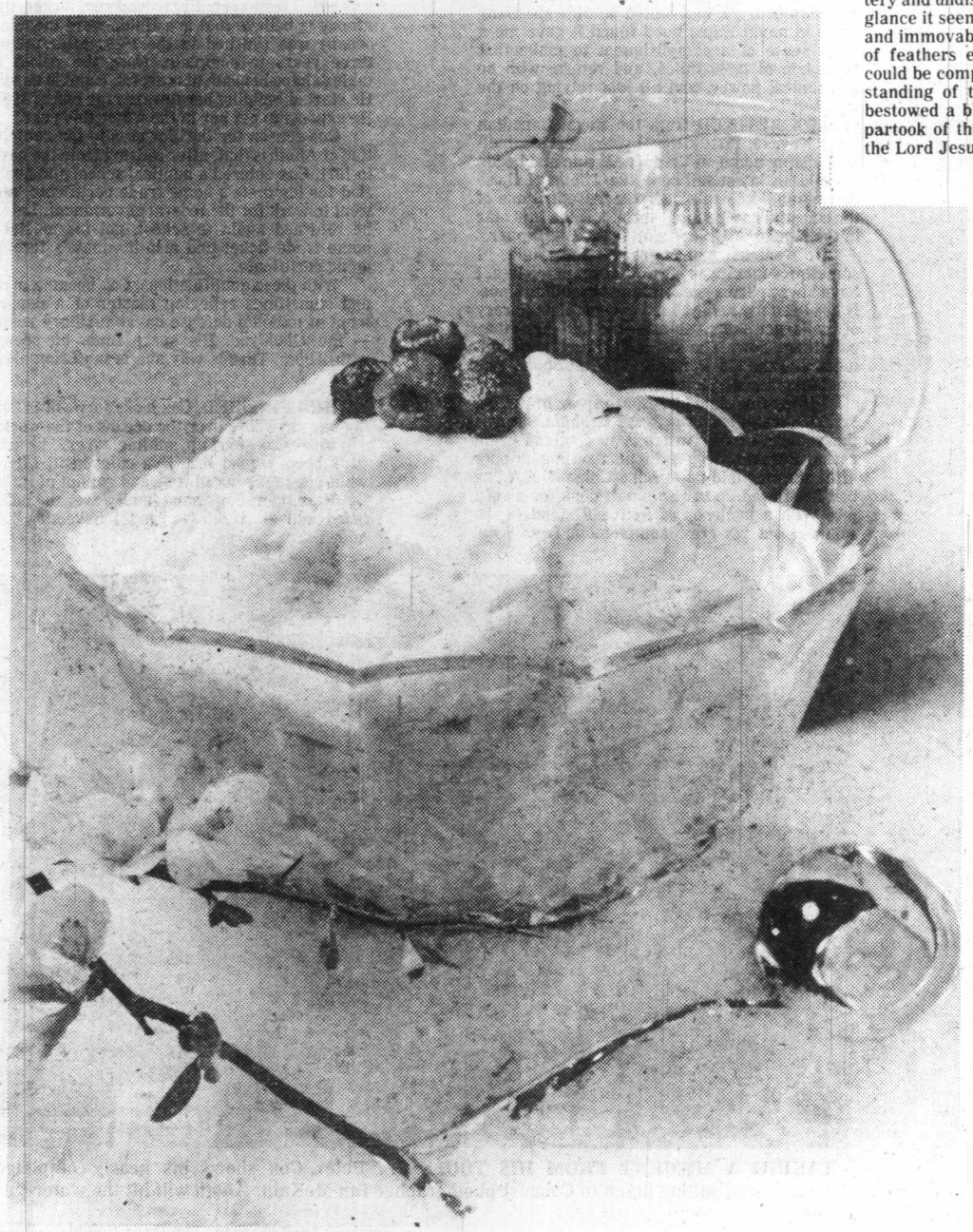

hints from Heloise

DEAR HELOISE:

Our dog had puppies last year and we were supposed to have
whelping pen of some sort for her. I was wondering what we woul
use until, one day while in our basement, I saw our child's plasti
swimming pool — the molded kind with rigid sides.

I decided it would be perfect, so after the puppies came, we lined it with a scrap of old carpet and put them in. I could

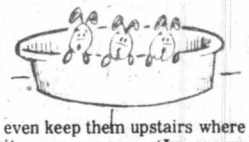

even keep them upstairs where it was warm. (In warm weather, you may not need to line it with anything.)

The rounded sides left no corners for the puppies to get backed up or pinned in. Should the mother accidentally lie down on one, the puppy had an easy escape route. It was easy to keep clean as well.

The puppies stayed in the pool for about four weeks. Later, w
put them in an old playpen wit
a heavy board on top. Th
mother could easily get in an
out with the side lowered and it
too, was easy to keep clean.

If you're searching fo
something to put the puppies i
at your house, give the wadin
pool a try. Our dog seemed to b
happy and it worked out bette
than anything we had eve
used.

Mrs. David Saxto

+++

**Great idea! No wonder you
dog was happy! We (and ou
pets) are happy you shared
with the rest of us. Hugs!**

Helois

EASTER

rtaining on a budget? Pressed for time? onsider a cheery weekend brunch instead elaborate dinner? This time of year a arted brunch is an easy and "centsable"

a money-and-time-saving treat include a f Deviled Eggs Deluxe on the menu. Fresh nd rolls or hot tea biscuits would round out ly prepared, nutritious buffet.

we have a something for everyone in the ng tasty assortment of deviled eggs. Tai- r choice of two or three fillings so that all mple each.

ILED EGG DELUXE . . . bacon fill- . . six hard cooked eggs, two tbsp. onnaise or salad dressing, two tbsp. ed, drained and crumbled bacon, one Worcestershire sauce and one-quarter celery seed.

eggs in half lengthwise. Remove yolks, with a fork then add remaining ingre- Mix until blended. Refill egg whites using one tbsp. of the mixture per half egg.

I FILLING . . . six hard cooked eggs, quarter cup finely minced ham, four . mayonnaise or salad dressing and quarter tsp. dill weed or seed.

eggs in half lengthwise. Remove and mash Add remaining ingredients, mix well and each egg white as in above direction.

A FILLING . . . six hard cooked eggs, one-quarter cup drained and flaked tuna fish. About three-and-a-half to four tbsp. dairy sour cream and one-quarter to one-half tsp. curry powder.

Remove and mash yolks. Add remaining ingredients and mix well until well blended. Refill each egg white as in above directions. All these three versions are enhanced with a sprinkle of paprika when filled.

DEVILED EGGS O'BRIAN . . . six hard cooked eggs, two tbsp. very finely chopped green pepper, one tsp. finely chopped pimiento and one-half tsp. instant minced onion.

Cut eggs in half lengthwise, remove yolks and mash. Add remaining ingredients, mix intil blended. Refill each egg white as in above directions. Always serve deviled eggs well chilled and garnished with parsley sprigs.

How about Scotch Eggs? These make a substantial and nourishing meal.

SCOTCH EGGS . . . one pound sausage meat, two tbsp. H.P. sauce, salt and pepper to taste and one-half cup finely minced onion. Six hard cooked eggs.

Mix the meat mixture well them with damp hands coat the eggs with the mixture then roll in fine bread crumbs. Grease a shallow baking pan and arrange eggs in single layer. Bake for about 20 to 25 minutes in a preheated 400 degrees F. or until done. Serve with a tossed green salad and rolls.

BRIDE'S CORNER

THE EXCELLENT EGG . . .

There is no difference nutritionally between white and brown shelled eggs.

Two medium eggs unbeaten give about one-quarter cup.

Eggs which are too fresh won't whip to as much frothiness as eggs several days old.

When your recipe calls for several eggs break each one into a saucer separately before you add it to the rest. One bad egg could ruin the whole mixture.

When baking, remove eggs from the refrigerator several hours before using.

Cook all egg dishes at low or moderate heat, otherwise they'll toughen.

Salt toughens eggs so add to egg dishes only after they are cooked.

You can often use two egg yolks for a whole egg in a cake recipe. Add a little extra milk.

Eggs with clams make an interesting and tasty dish . . .

EGGS WITH CLAMS . . . six eggs, one-half tsp. salt, dash of pepper, two tbsp. butter or margarine and one can (seven-and-a-half ounce) minced clams.

Break eggs into a mixing bowl, add seasonings and beat with a fork until light and fluffy. Melt butter or margarine to the foamy stage on a skillet. Add eggs and drained, minced clams. When mixture begins to set, stir several times with a fork. Cook until the eggs are set but still moist. Do not overcook. Serve immediately. Those can be served on wholewheat toast points. Serve four.

Almost everyone likes dessert and no need to skip dessert if you are on a low sodium, low cholesterol diet. Snow Pudding is a treat allowed on hypertension diet.

SNOW PUDDING . . . one envelope unflavored gelatine, three-quarters cup sugar, one cup water, one tbsp. grated lemon peel, one-quarter cup lemon juice, two egg whites and one package frozen raspberries thawed.

Using only the egg whites makes this dessert allowable to those on diets banning egg yolks.

Mix gelatine and sugar in a small saucepan. Stir in water and heat to boiling, stirring until sugar is dissolved. Remove from heat and stir in lemon peel and juice. Refrigerate until mixture is thickened but not set.

Beat egg whites in a small mixer bowl until stiff peaks form. Beat gelatine mixture until frothy. Add gelatine mixture to egg whites and beat until mixture holds its shape. Divide among six desserts dishes or mold in one bowl. Refrigerate until set. Serve with garnish of raspberries. Six servings . . . 160 calories per serving.

HELP FOR HOMEMAKERS

loise

year and we were supposed to have a her. I was wondering what we would r basement, I saw our child's plastic d kind with rigid sides.

ct, we old ld

for about four weeks. Later, we put them in an old playpen with a heavy board on top. The mother could easily get in and out with the side lowered and it, too, was easy to keep clean.

If you're searching for something to put the puppies in at your house, give the wading pool a try. Our dog seemed to be happy and it worked out better than anything we had ever used.

Mrs. David Saxton

+++

Great idea! No wonder your dog was happy! We (and our pets) are happy you shared it with the rest of us. Hugs!

Heloise

HAPPY FUTURE!

DEAR HELOISE:

To E.K. in regard to her very original idea of using raisins to make the numbers on her husband's birthday cake:

At our house we use three candles. One to represent the past, a slightly larger one to signify the present, and an even larger one to burn brightly for the future. This can be used for persons of almost any age, though small children do enjoy the exact number.

E.M.H.

AD-MONISHMENT!

DEAR HELOISE:

I am currently seeking employment and am usually the first to "attack" the paper.

In order not to destroy the printed word by cutting out an ad, I put a piece of transparent sticky tape over the ad, press down firmly with the closed tip of a ballpoint pen while holding one end of the tape with my left hand.

When I'm certain all info is secured under the tape, I lift it off and press the tape directly onto a clean sheet of paper.

Now I have the ad, sans the hole in the paper, plus, I have room to write necessary information when I call the company. Hope this idea is used by fellow hole-makers!

D.X.S.

LETTER OF LAUGHTER

DEAR HELOISE:

A question for the lady whose suggestion for opening an overcrowded kitchen drawer which would not budge was to insert a long, narrow spatula through the crack at the top and hold down the cause of the trouble.

What do you do when your long, narrow spatula is in the drawer causing all the trouble?

Carl

SPRING TO IT!

DEAR HELOISE:

I have a dust ruffle around my box spring. It has elastic around it and never stays in place, always looks messy.

So I sewed the dust ruffle around a fitted sheet and placed the sheet on the box spring — not on the mattress.

Now it stays in place, looks much neater.

Angie

A NEW LEAF!

DEAR HELOISE:

Need a good temporary holder for loose-leaf notebook papers? Use plastic-covered wire ties.

They will serve as makeshift book rings until more permanent quarters can be found for the papers.

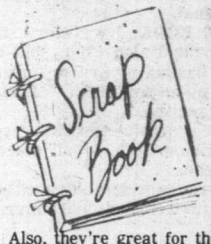

Also, they're great for those scrapbooks kids are always making.

Shannon

+++

Not to mention they're cheap — f-r-e-e-e, even!

Heloise

4-8

SCENTSIBLE TIP!

DEAR HELOISE:

To keep from getting too much powder on your powder puff, take a plastic lid (so many containers have them now) and cut out a circle, or square, to fit your powder box.

Poke a few holes in the plastic with an icepick, etc., or cut out a small hole in the center.

Remove the paper that covers the powder and place the plastic on top of the powder. The puff can rest on it without taking up too much powder.

The lid lasts forever and can be used on the next box you buy.

M.L.

SMOOTH TALK

DEAR HELOISE:

When I sew a patch on my jeans, I use an embroidery hoop to keep the material of the jeans smooth.

This makes sewing easier with less frustration of having to smooth the patch and pants between every stitch.

Donna V.
Age 12

TRICK OF THE WEEK

DEAR HELOISE:

Instead of using expensive baby washcloth towelettes, I cut non woven cleaning cloths into thirds and use them for diaper wipes, travel washcloths, and quick cleanups after eating out.

They can be laundered, with bleach, for a long while before

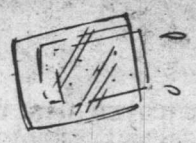

deteriorating. Dampen them and place in a plastic bag for easy take-along.

Paula Elliott

JUST FOR KIDS

DEAR HELOISE:

I'm writing you so you can print a real good idea for note paper my little brother had.

All you need is a notebook with a plastic cover picture that stands out, a whole box of beautiful crayons and lots of clean paper.

Then place the paper over your picture and scribble away by rubbing the crayon back and forth across the picture. It will transfer to your paper.

My little brother says they will make good get-well cards for kids. Love and good words!

Debbie P.
Age 10

This feature is written for you... the housewife and homemaker. If you have a hint, problem or suggestion you'd like to share... write to Heloise today in care of this newspaper.

©1979 King Features Syndicate, Inc. World rights reserved.

Segger's Victoria History Sees What Most of Us Miss

. . but Nesbitt finds a few mistakes

A wealth of Victoria history, capsulated, is contained in a new book by University of Victoria lecturer Martin Segger, and beautifully illustrated by Archives photos and modern camera studies of many of our historic buildings by Douglas Franklin, with maps by Stuart Stark.

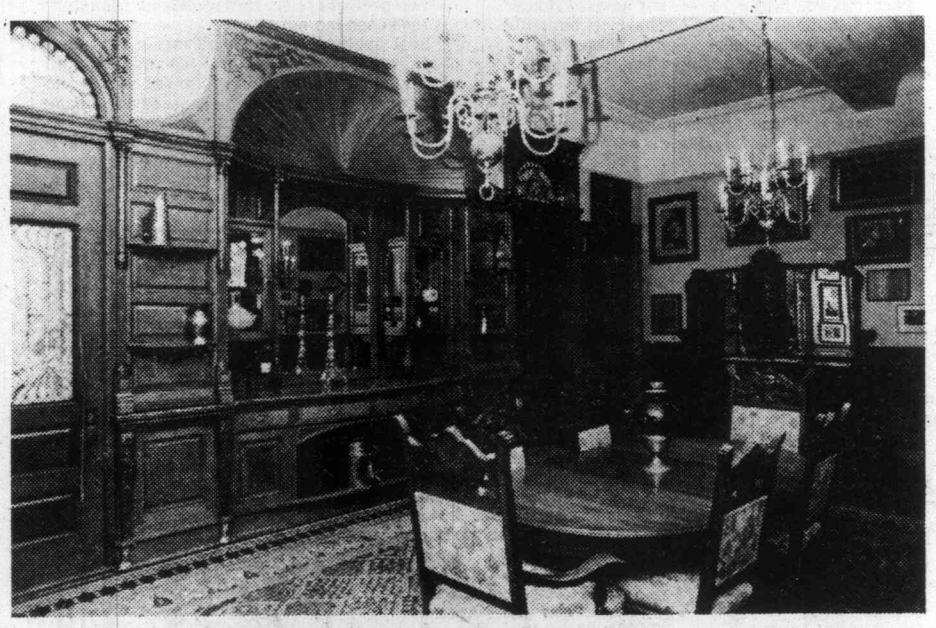

FAN-SHAPED, COVED, GARLANDED scrolls, beveled, arched windows, fan lights, and parquet inlay feature Craigdarroch's dining room.

Segger shows he has done a monumental job of research, and comes up with long-lost names and dates of importance to this whole area's history.

HE HAS DONE quite a remarkable work in being able to put the names of architects to a number of ancient edifices, which until now, have, so to speak been anonymous.

For instance, he ferreted out the names of the architects of the Canadian Imperial Bank of Commerce building at Douglas and Bay — Darling and Pearson of Toronto. Whoever heard of them before?

This old-fashioned bank building has always been there (1910) as far as most Victorians are concerned, and no one gives it a glance, not even the customers.

Here's what Segger writes of it: "Its classical style, then the hallmark of respectable banking institutions, is supplied by the symmetrical facade composed of wooden-trim pilasters, in entablature, and the gable with an occulus window."

Pretty fancy — isn't it? Next time you're in that area take a look. Learn about entablature and occulus.

SEGGER SEES what most of us miss in our hustle and bustle — as in the old Oriental Hotel, now Goodwill Building, 560 Yates: "— the overall high Italianate design, with its picturesque array of pediments, brackets, floriated capitals, spindly columns, cable molding and swag decorated cornices, which was once completed at the eastern corner by an ornate tower and spire."

Mind you, I wouldn't know a floriated capital if I saw one, unless Segger was around to point it out. How about you?

I think I remember the Oriental's tower and spire. Some unimaginative person hauled this decoration down and threw it away.

It should have been preserved, and so should the tower of *Ashnola* on Gorge Road, when the new hospital went up. There was room for both the hospital and the tower, if only someone had used some common sense and proper appreciation of history.

Why is there such senseless destruction of our history?

It was the same with the magnificent green skylight in the Empress Hotel's Palm Court. Its destruction was criminal.

IN THE SEGGER BOOK, I was very surprised to learn that the Union Club, said by legend to be a very bastion of British imperialism, was designed by an American — Loring P. Rexford of San Francisco.

Why was not a local architect of 1912 given this contract? The Union Club, of all places, employing an American.

There must have been considerable shock and outrage among the retired colonels and admirals living in Duncan.

There are some mistakes here and there in the Segger book, as when James Bay United Church is located at Superior and Menzies, whereas it is at Menzies and Michigan. However, what's a block?

THE SMALL ANGLICAN chapel on Vancouver Street, mentioned in the book, was given to the Archbishop's residence by shipbuilding magnate Norman A. Yarrow and his wife, daughter of Dr. Forrest Leeder, in memory of their son John, killed in a motorcycle crash in England just before the 1939-45 war.

When The Bishop's Close was torn down, the chapel was abandoned, which is a great pity. Surely some use of it could somehow be made somewhere.

The Bishop's Close was formerly *Oakdene*, residence of the Dr. Israel Wood Powell family.

(Today, alas, we no longer have a home in Victoria called The Bishop's Close — a regrettable breaking of a picturesque link with the past.)

Segger, by question mark, wonders if architect Sorby designed the chapel, later in the book it states that Sorby died in 1924, yet the chapel was not there until the 1930s. It's a bit confusing.

The Segger book places the first Catholic Bishop's Palace at the corner of Yates and Blanshard; it was on the south side of Yates, about mid-way between Douglas and Blanshard.

The present Bishop's Palace on View Street, now called the rectory, went up in 1905, designed by Thomas C. Hooper and E. Elwood Watkins.

Alas, The Bishop's Palace has gone the way of The Bishop's Close.

I guess that's because this is said to be a more democratic age.

The Segger book places the E.D. Todd home on St. Charles; that was the W.C. Todd place, *Wilmar* for Will and Mary Todd, the latter a daughter of the R.P. Butcharts of garden fame. The E.D. Todd, *Dainhurst*, is on Island Road, overlooking Oak Bay golf links. Charles E. Todd, father of E.D. and W.C. built *Ilahie*, on St. Charles.

THE GARDENS at Government House are stated to have been designed by Samuel Maclure, for Lieutenant-Governor Walter Nichol in 1927; Nichol left Government House in 1926.

The old orphanage is placed at 27 Haywood Heights; it is Hayward, named for Charles Hayward, Mayor of Victoria in 1901.

Architect Rattenbury's death is given as both 1925 and 1937; correct is '35.

Sir John A. Macdonald is spelled with a capital D — a no, no.

THE ARRIVAL of the first Sisters of St. Ann is given as both 1856 and 1858; it was '58. St. Ann is spelled both with and without an E; there is no E.

It is stated this sisterhood was at one time 'an enclosed order.' It was never cloistered, the sisters always being in the world teaching and nursing.

One feels petty pointing out these errors, yet it is a duty that has to be done.

American architects were often imported for Victoria buildings; even the English-style Uplands was designed by an American firm.

This caused the late Provincial Archivist Willard Ireland to horrify many people when he announced that Victoria was not a little bit of old England, but a little bit of old San Francisco.

Thus did Dr. Ireland explode a well-nurtured myth.

THIS IMPORTATION of architects must have enraged the local architectural fraternity.

Segger gives George Foote Dunham and C.H. Wallwork of Portland, Ore., as the architects of the Christian Science Church at the top of Pandora's Harris Green, named for the first mayor of Victoria, in 1862, Thomas Harris, a rotund butcher, who liked fast horses, good wine and elegant society.

The old Congregational Church on Quadra, where I first heard Gertrude Huntly Green Durand play the piano, and became one of her many stage-door Johnnies, rose from plans prepared by Breesman and Durfee of Seattle.

This fact I have learned for the first time, thanks to Martin Segger.

The book lists the Dr. T.J. Jones house on the north side of Fort, just east of Cook as *Trebatha*, but it should be *Trebartha*.

By James K. Nesbitt

THESE SMALL MISTAKES are unfortunate, but perhaps not too important, and they can be corrected in the next printing.

Williams and Smith of Portland, Ore., designed *Craigdarroch Castle* for Robert Dunsmuir. I wonder what Victoria architects said about that, or did they know, for Craigdarroch went up in the greatest of secrecy.

"The keystone of Victoria's social aristocracy was the Dunsmuir family — their luxurious residences still highlight Victoria's landscape," writes Mr. Segger.

There are, however, not too many Dunsmuir homes left, besides *Craigdarroch* and *Hatley Park* (Royal Roads) built by Robert's elder son James.

The Christian Science haven, *Wayside House* on Foul Bay Road was built by Maj. and Mrs. Guy P. Audain, she is the eldest of the eight daughters of James Dunsmuir. It was called *Elora*, after the famous caves in India.

Journey's End, and *Dolaura*, on part of Hatley Park estates, were the homes of two of James' daughters, Muriel and Dola. They are now federal government property.

There's a green stucco at Prospect Place and Beach Drive that was built by another of James daughters, Kathleen, Mrs. Selden Humphreys, killed in the blitz on London.

Westover, is gone; it was built by J.H. Todd at the top of Shasta, and for a time was owned by the James Dunsmuirs as a town house.

Mount Adelaide, home of Robert's fourth daughter, Mary Jean, Mrs. Henry Croft is gone; it is now the site of the Salvation Army's Matson Lodge.

GONE ARE THE Head Street home of Mr. and Mrs. John Bryden, son-in-law and daughter of Robert Dunsmuir, and *Ashnola*, built by another son-in-law and daughter, Mr. and Mrs.Northing P. Snowden on the Gorge Road.

No more is *Fairview*, in James Bay, opposite the west facade of the Legislative buildings; Robert died there in April of 1889 before his castle was ready.

Robin Dunsmuir, elder son of James, built on the Esquimalt Road; there's an apartment there today.

Burleith, on the Craigflower Road, home of James before Government House and Hatley Park, is gone, but parts of the stone fence, the stone and iron gates and the coachhouse are still to be seen.

Segger lists highlights of *Craigdarroch*. Some of his statistics are not correct. He notes "numerous iron-bracket chimneys and 35 fireplaces."

There are seven chimneys and 18 fireplaces.

He says "the stately oak staircase was prefabricated in Chicago."

True, the late James Audain, great-grandson of Robert, wrote that Chicago bit, but I always disagreed with him.

Why would the staircase come from Chicago, when there were fine furniture manufacturing plants here at that time?

SEGGER MENTIONS the hand painted ceilings in dining room and drawing room, painted over a good many years ago — wicked!

He says they were done by a German artist from San Francisco, William Schaefer, but he does not state how he learned this.

Frederick Ferdinand Schaefer was a German born citizen of the U.S., living in San Francisco; seven of his large paintings were in *Craigdarroch*, and five of them are back.

Is it possible Frederick Ferdinand Schaefer did the ceilings? Or could William have been his brother?

MYSTERIES LIKE THIS, as becoming a castle, are always being turned up at *Craigdarroch*.

I often wonder who chose the *Craigdarroch* fireplace inscriptions — "Reading Maketh a Full Man," and "Welcome Ever Smiles and Farewell Goes Out Sighing."

Was it Dunsmuir himself, his wife, his daughters, or the architects?

These are believed the last fireplace inscriptions left in Victoria, except in the drawing room at Government House, which says "Salve," — hail, greetings, welcome.

ISLANDER Crossword Puzzle

LAST WEEK'S CROSSWORD PUZZLE ANSWERS APPEAR ON PAGE 15

Edited by Margaret Farrar and James C. Boldt

© 1979 Los Angeles Times Syndicate

By Alfio Micci

ACROSS

1 Hari and namesakes
6 Endures
11 Decorative vessel
15 Colorless
19 White-plumed bird
20 Warn
21 Heron's relative
22 Bathe
23 First words of a timely limerick
27 Unicellular protozoan
28 Adds
29 Eared seal
30 Fool
31 Loretta Swit vehicle
34 Ye —— Shoppe
35 Chic
36 Competent
37 Labor org.
38 Campus figure
39 More of the limerick
49 Sinus cavities
50 —— Eufemia, South Italy gulf
51 Wyatt's family
52 Bicycle ——
53 Bernstein's "Trouble in ——"
55 Brainstorm
57 Scottish explorer
58 Russia leather
59 "——'feste burg"
60 Indic language
62 Nucleic acids
65 Three, in Turin
66 More of the limerick
73 Wrath
74 —— contendere
75 Crossword word
76 Attention
77 Outer layer
79 Dawn goddess
81 Forms a lap
83 Follows
87 Marquis de ——
88 Iraqi port city
90 Massive disturbance
92 Peruvian of old
93 More of the limerick
97 Risque
98 Wielded a baton
99 "That old —— of Mine"
100 Marsh bird
102 Colonnaded walk
104 Wood measure
105 Transp. systems
108 Former N.Y. mayor
109 Declare to be true
111 Numbskulls
114 Ending of the limerick
118 Solar disc
119 Fop
120 Garb for John Paul II
121 Danube tributary
122 Season
123 Opposite of dele
124 Fraudulent
125 Ceylon aborigine

DOWN

1 Flat height
2 Hindu scripture
3 Musical combos
4 Mosquito genus
5 Attempt
6 Medieval tale
7 Winner's portion
8 Verse-ending word
9 Stumble
10 Pause en route
11 Article of food
12 Remain
13 Knights
14 Derivation suffix
15 Without subtlety
16 Truman's birthplace
17 Prevent
18 First name of film fame
24 African snake
25 Nervous ——
26 "—— is an island"
32 Skiers' paradise
33 Caravansary
35 Ecclesiastical jurisdictions
36 "Birth of ——"
37 Modified
38 Rely
39 Long.'s complement
40 Alfonso's queen
41 Old English letter
42 Bay window
43 —— course (subsequently)
44 Distant
45 Swap
46 Terre ——
47 Below
48 Rhythm
54 Data, for short
56 Tiajuana farewell
61 Not electrified
63 Scriptural anise
64 Agape
66 At the head of the line
67 Dickens' Heep
68 —— hand (help)
69 Uncertain, weatherwise
70 Untied
71 Abstract beings
72 Caen currency
78 Injury
80 Hit sign
82 Forage grass
84 Underworld diamonds
85 Take off
86 Planking curve
88 Blue pigment
89 Not ashore
91 Despot
94 Records
95 "The Best —— Our Lives"
96 Sepoy's land
100 "Flying Dutchman" heroine
101 Orange type
102 Man from Malmo
103 Belief
104 Lobster roe
105 Winchester
106 Word with series or beater
107 Trusty mount
108 Subjectivity
109 Obscenity
110 O'Hara plantation
112 Sixth-century date: Rom.
113 Antitoxins
115 Grid scores
116 High level carriers
117 Kickoff accessory

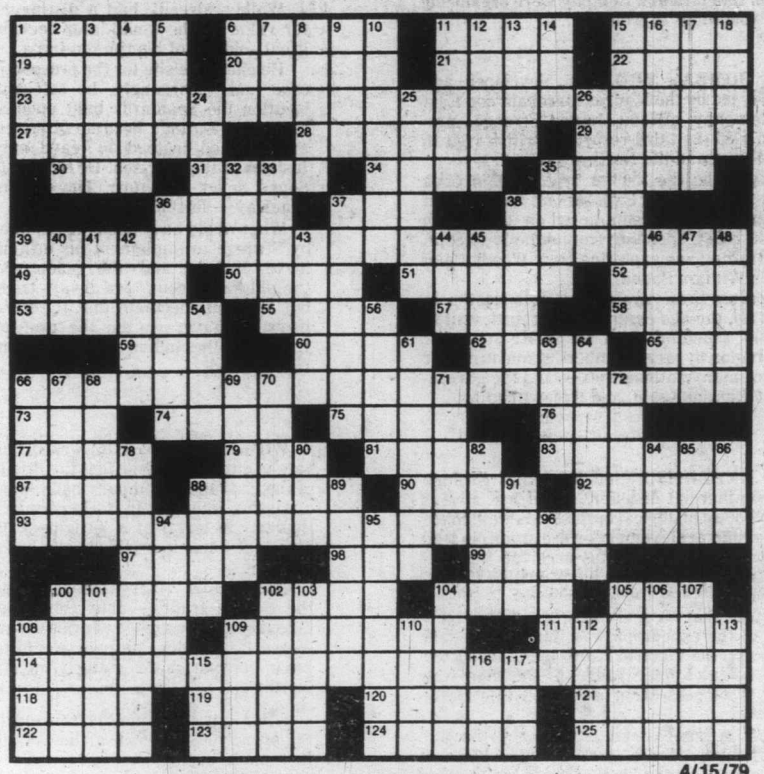

4/15/79

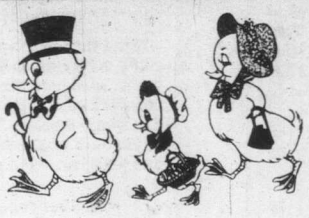

STRANGE EXPEDITION of JAMES STRANGE

One of the principal results of the publication in 1784 of the journals of the final voyage of Captain James Cook was the revelation to entrepreneurs of the commercial potentialities of the Northwest coast of America, particularly in terms of the skin of the sea otter so prized in China and the Orient.

NOT SURPRISINGLY, many of the first voyages to the region following in the channels charted by Cook had their origins in the Far East, particularly among those merchants connected to the East India Company, which could claim some vague trading rights in the American Pacific area.

In 1785 a 50-ton schooner named the *Sea Otter*, commanded by independent trader Captain James Hanna (or Hannah) arrived at Nootka Sound from China and took out 24,000 Spanish dollars worth of pelts. But those traders involved with the East India Company were not far behind. At about the same time Hanna was trading at Nootka, East India Company merchants in Calcutta and Bombay were organizing major expeditions to America.

THE BOMBAY PROJECT, developed and personally led by the Madras merchant and East India Company official James Strange, produced in 1786 the third recorded British visit to Nootka Sound and the Northwest coast.

Two vessels, the 350-ton brig *Captain Cook* and the 140-ton scow *Experiment*, sailed from India late in 1785 and summered on the British Columbia coast, spending from June 26 to Sept. 16, 1786 trading and exploring from Woody Point to Prince William Sound.

Soon after these two vessels left Nootka in July of 1786, the *Sea Otter* made a return visit to the Sound, touching off a desperate scramble into the region by large numbers of maritime fur traders of many nationalities — and the governments of Russia, Spain, and Great Britain.

THE EXPEDITION led by James Strange was a commercial disaster, and it has always been a bit of an historical curiosity as well. Since its long-range achievements were small, indeed virtually non-existent, it has received little attention from specialists in early British Columbia history.

It is true that 50 years ago, when Strange's account of the expedition was finally published (in Madras), the Victoria *Morning Post* reported a small boomlet for Strange as the man who actually "took possession of this coast for Great Britain."

The claim was based on Strange's just-available statement of 1787 that he had placed a number of artifacts in a hollow log at Nootka as a symbol of British takeover of the territory. The log, of course, was never found. But with the exception of this brief period of interest, the 1786 Bombay voyage has been neglected.

ALTHOUGH PART of an expedition far better planned and financed than any of its post-Cook competitors, the *Captain Cook* and the *Experiment* have merely become two more vessels which came to British Columbia during the scramble of the 1780s and 1790s.

Perhaps the recent uncovering of significant new material in the expedition led by Strange in the National Library of Scotland will alter its place in British Columbia's early history.

The new evidence, in the form of a detailed manuscript journal by Alexander Walker, a young soldier accompanying the expedition, offers an entirely new perspective on the voyage.

As Walker's evidence makes clear, history's lack of recognition for Strange is in one sense poetic justice. His loss of nerve at the crucial moment was the decisive factor in turning his venture into a forgettable failure.

But at the same time, Strange's alternatives when he took that wrong decision provides us with one of the most tantalizing "might-have-beens" in the early history of the province.

For, it must be remembered, Strange was in Nootka earlier than any Briton other than the Cook party and the small band of freebooting furtraders led by James Hanna. And even more significantly, one of the express purposes of the voyage was to establish a fort and garrison of soldiers at Nootka Sound.

ABOARD THE *CAPTAIN COOK* were 25 soldiers, most of them seconded from the East India Company's) Bombay army, who were to be left as a settlement in British Columbia. Abroad the *Experiment* was an intrepid young ensign named Alexander Walker, who was to command the post.

Walker already had a distinguished record for valor and he would later become one of the great soldiers of his time in India.

He chose the site for the prospective fort with care; not surprisingly, he selected the exact location the Spaniards built upon a few years later. But Strange became obsessed with cost, and decided instead to leave only one man instead of the garrison. He sailed out of Nootka Sound never to return. The one man — John MacKay — left in 1787.

What would have been the result of a decision by Strange to implement his original plan and leave Walker and the soldiers? Historical "might-have-beens" are always tricky business, but one can speculate that the garrison would probably have secured the profitable Nootka trade for the Indian interests James Strange represented.

WHILE HIS VOYAGE was officially a private venture, it is clear that the Bombay Council of the East India Company had taken more than a passing interests in its implementation, particularly in terms of a settlement. Besides soldiers, the Council provided arms and cannon, for example.

Had Strange's fort succeeded in monopolizing the Nootka trade — thus controlling to some extent both the supply and price of sea otter pelts — the East India Company would undoubtedly have become more actively involved in the Northwest.

After all, it ultimately refused to take the region seriously because the volatile price of furs made business there far too risky from a commercial standpoint.

Had the East India Company sensed profit, it could easily have followed up the Nootka settlement with one on Prince William Sound. To consolidate its trading claim to the area, the company would have had to sponsor further voyages of discovery and dispatch more soldiers and settlers.

INSTEAD OF Captain Vancouver, the Nootka Sound Controversy, and the eventual takeover of the fur trade by the Hudson's Bay Company interests from across the Rockies, British Columbia might well have become British India Columbia.

As one of the outposts of British India, its connections commercial and otherwise would have been directly with the Orient. Given this opening, the reader can write his or her own scenario about the subsequent history of the region.

But in that history, James Strange would enjoy a far more significant place than he presently does. Thus it is clear that Strange had a crucial decision to make in July of 1786.

How did he come to choose what historical hindsight tells us was the way to oblivion? In order to answer this question, we must look a bit more closely at both James Strange and his project.

JAMES STRANGE — or James Charles Stuart Strange, to give him his full name — was the son of a Jacobite family from the Highlands of Scotland. His father, born in the Orkney Islands, had been engraver to the exiled James II.

Our James was christened in 1753 under the sponsorship of the Young Pretender, Bonnie Prince Charlie. Like most members of families of Stuart sympathizers in Scotland after the ill-fated "45", James Strange and his brother Thomas (who would later be briefly appointed as Chief Justice of Nova Scotia) decided there might be more future for them outside the country.

Both men made their way to India, where ability and determination mattered more than the dynastic squabbles of the old country.

ARRIVING IN 1773 in Madras, James advanced rapidly in both the East India Company and in private trade; the two routes to success, of course, were hardly mutually exclusive.

He was clearly in India to make his fortune and to retire to Britain as a wealthy Nabob. Indeed, although his 1786 American expedition lost him a reputed 10,000 Spaniard dollars, Strange had enough drive to make two subsequent fortunes in India.

By 1795 he had accumulated sufficient gains to retire from the service, sail home, make a good marriage (to a daughter of Lord Melville), and represent East Grinstead in Parliament.

Ruined by a bank failure, Strange returned to India in 1804 and began again.

By 1815 he could once more retire to Britain, living comfortably in Edinburgh until his death in 1840.

While returning to India with a young English wife in 1785, Strange had read on shipboard the accounts of the Cook voyage.

HE IMMEDIATELY SENSED the profits which could accrue to the first to exploit the sea otter, and James Strange wanted above all to become rich.

Upon his arrival in Madras he engaged in a whirlwind of activity to beat all comers to the source of the pelts. Interesting others like himself in such a venture was not difficult, and a major expedition was soon on its way to America.

The speed with which matters moved was a tribute to Strange's energy and greed. Unfortunately, although he was not quite swift enough, his haste helped escalate the expenses of outfitting the expedition to the point where only a big killing could possibly recoup the investment in the short run.

Nevertheless, while Strange and his associates understood the need for swift action, they were also anxious to think in long range terms.

By J. M. Bumsted

They were not contented with a single successful thrust into the fur trade (such as James Hanna enjoyed in 1785); they wanted to monopolize it on a permanent basis.

Thus they developed their project in far more grandiose terms than a highly profitable voyage demanded. The commitment to scientific research, discovery, and the garrison has often been viewed as a smoke-screen to cover a purely commercial venture. Assuredly the purpose of the voyage was profit, but not neccessarily an instant killing.

IN HIS OWN ACCOUNT, James Strange explained his problems in some detail, for he was exculpating himself from charges of failure. He blamed the financial losses of the venture upon a number of factors: outfitting in Asia was expensive; the fur-trading aspects of the project could not be supplemented with other trade along the lengthy route to North America; the expedition was too large and expensive, consisting as it did of two substantial ships and a total complement of more than 100 officers and men.

Strange himself had been ill for much of the voyage. All of these factors clearly explain why Strange did not show a profit upon his return to Asia in 1787, but the original plans for the expedition had obviously been at least ambivalent about immediate gain.

Strange was sufficiently successful in his trading at Nootka — he took out more than 500 first class pelts — to defend a decision to take the long view instead of the short one.

By not leaving the proposed garrison, one of the major expenses of the expedition, he chose to ignore everything except financial gain.

ALEXANDER WALKER'S recently-discovered account offers further insight into Strange's decision. It is clear from his journal that Walker did not think very highly of Strange. He was forced to be very circumspect in his original entries, since Strange insisted on the right to confiscate all journals kept by his crew — ostensibly to keep secrecy.

But in later annotations Walker emphasized the disdain of the military man for the merchant. Walker's greatest compliment for Strange (confirming the latter's own account) is that he spent hours every day personally cleaning the vermin from the skins he had obtained from the natives.

Obviously Walker had a vested interest in getting the garrison left at Nootka; commanding the soldiers there was the reason he was on the expedition in the first place. But in Walker's view Strange's loss of nerve was consistent with the actions of the latter during the voyage.

FROM THE BEGINNING, Walker recorded, Strange had been far too conservative and conscious of security. While these might be admirable qualities in the leader of a scientific expedition, they were distinctly out of keeping with Strange's drive for instant profit.

Strange had refused to separate his two vessels until the very end of the voyage, when in desperation he sent one off in search of mythical copper mines in the Aleutians. He was afraid of losing a ship should the two split up, and overly concerned about the dangers from an Indian attack.

Thus Strange's "lack of spirit" permitted the *Sea Otter* on its return visit to the coast in 1786 to get first to Cook's River, the other major trading area besides Nootka.

Had Strange kept one vessel at Nootka and sent the other north, he might have recovered the expenses of the expedition.

While Walker emphasized that the project had been neither fish or foul, he noted that a large part of its problem was that it was led by a man who was far too cautious to succeed as a trader, and far too profit-conscious to succeed as an explorer and scientist.

GIVEN HIS LATER successes, it seems highly probable that the strain of organizing and outfitting the voyage, combined with his own illness during the journey across the Pacific, had clouded Strange's judgment.

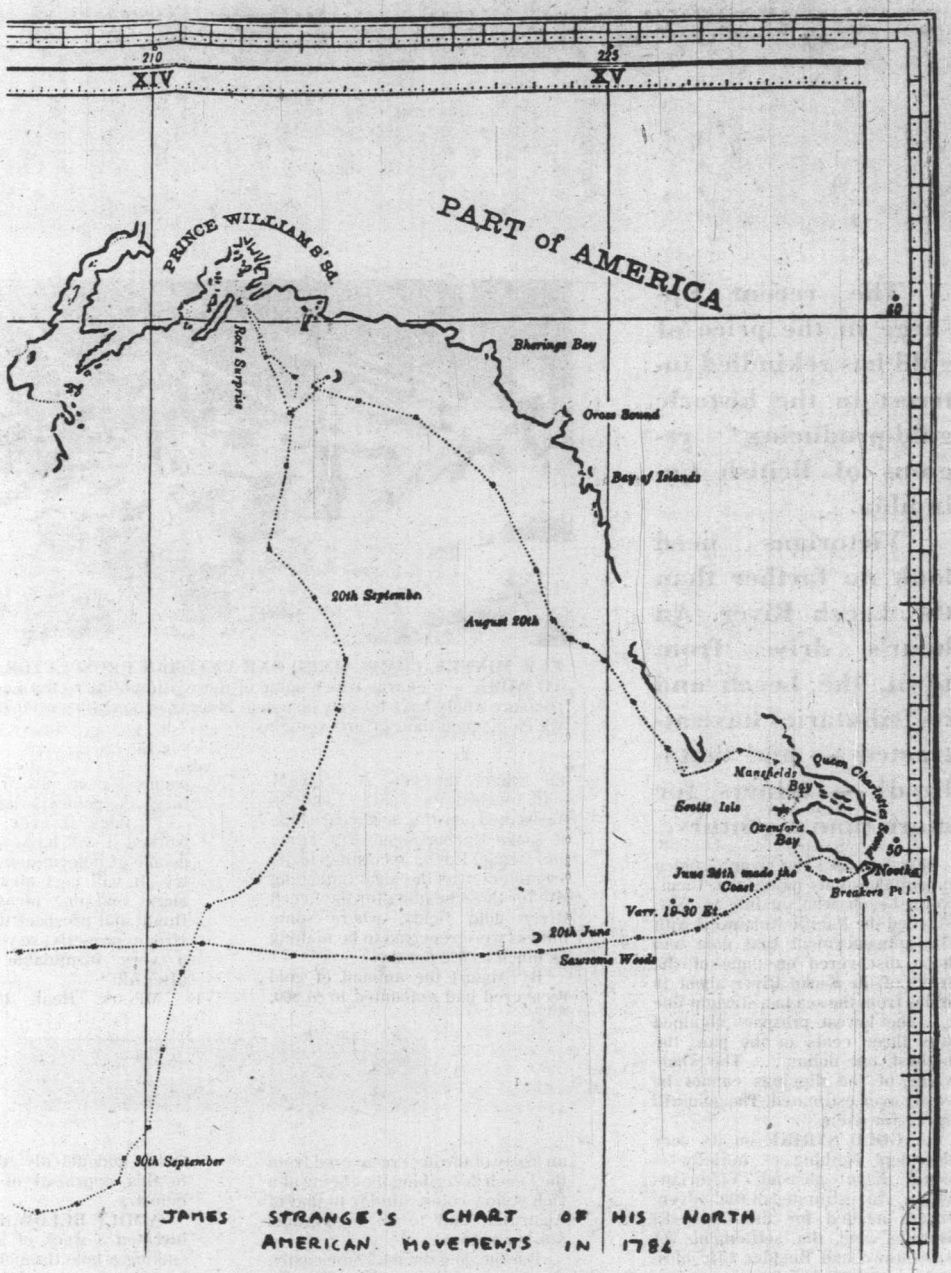

It was certainly unwise to put the sole command of the expedition in the hands of a man who would spend all his waking hours at Nootka trading from shipboard with the natives and cleaning furs. As a result, about all he could say in his own account about the Indians was that "the persons and habitation of the people in general of this sound, have been so accurately and faithfully described by Captain Cook, that anything I could say here on the subject would be mere repetition."

"Such an observation was undoubtedly accurate from Strange's experience, which like the Cook people was based largely on shipboard observation.

And since Strange's journal of the expedition has represented the major evidence for it, there is small wonder that the voyage of the *Captain Cook* and the *Experiment* have not been viewed as significant.

Commercially unsuccessful, the expedition led by Strange seemingly produced nothing of scientific or ethnographic value either.

BUT STRANGE was not, it transpires, the only recorder of the Bombay expedition. Alexander Walker, who never really had any function on the ships, was able to employ his full time in studying on shore the indigenous population in what was for the time a serious scientific way.

Ethnography always was one of Walker's principal avocations, and his papers contain much evidence and material on native customs in his major bailiwicks in India.

In his later years Walker prepared his American observations for publication, including material on early activity in the Northwest he had subsequently collected in India regarding competing voyages and particularly the experiences of John Mackay, the medical man left behind by Strange and described by F. W. Howay as "the first white resident of British Columbia."

Like numerous other collections of his papers meticulously edited and collated by Walker, *An account of a voyage to the North West Coast of America with observations on the manners of the inhabitants and on the productions of that country 1785 and 1786 by Ensign Walker of the Bombay army* never got into print. Until lately it remained in his family's private muniment room, unknown to scholars.

WALKER'S MANAUSCRIPT not only offers us a new perspective on James Strange, but it tells us what happened to that mysterious figure John Mackay.

Most of all, however, the account introduces us to a new observer of the indignous people of the Pacific Northwest, a man with a sharp eye, some ethnographic background, and a willingness to speculate intelligently upon what he was observing. Subsequent articles will deal with Walker's observations among the Nootkas, and the experiences of John Mackay as resident among them.

Leech Gold Discovered in 1864 . . . miners still work the river

The recent upsurge in the price of gold has rekindled interest in the historic gold-producing regions of British Columbia.

Victorians need look no farther than the Leech River. An hour's drive from town, the Leech and its tributaries have attracted — and tantalized — miners for more than a century.

FEW MINERS, COMPLAINED ONE VETERAN PROSPECTOR, WANTED TO WORK — a charge which some of those attempting to tap Leech River's treasure would have bitterly disputed. More than a century after the boulders which plagued their efforts remains.

By T. W. Paterson

First to spot the river's golden potential was its namesake, Lieut. Peter Leech, who, on July 14, 1864, startled the Pacific Northwest with the announcement that gold had been discovered on "one of the forks of the Sooke River about 10 miles from the sea in a straight line . . . the lowest prospect obtained was three cents to the pan; the highest, one dollar . . . The whole value of the diggings cannot be easily over-estimated. The gold will speak for itself."

A GOLD STRIKE on its very doorstep! Nothing — initially — could have pleased Victorians more. An estimated 4,000 adventurers headed for the latest El Dorado, and the settlements of Leechtown and Boulder City blossomed in the rain forest.

Victoria docks became the scenes of feverish activity as hundreds of citizens waited with bated breath to greet the steamers plying between Victoria and Sooke. No one was immune from the lure of gold, it being reported that even inmates of the hospital had been affected, several having discharged themselves to head for the Sooke hills.

Dockside excitement became near-hysteria when the *S.S. Alexandra* returned to the city to report that some prospectors had found a nugget valued at $70. At this, "loud cheers of rejoicing rent the air." This nugget made the strike official and the rush was on as hundreds immediately departed the city, by steamer and over the mountain trails, to the forks of the Leech and Sooke Rivers, where a tent-town immediately appeared on what was to become Kennedy Flat. As weeks passed more and more miners, many of them veterans of the Cariboo, joined the stampede.

LEECHTOWN BEGAN to grow, from tents to shacks and cabins, stores and hotels (the later a grandiose misnomer as few structures amounted to more than shacks). Satellite townsites also appeared, to service the miners and merchants at the diggings. At the north of the Sooke River was Thompson's Landing; where the new government road touched the shore, Kennedy Blossomed; on the northeast slope of Sooke Harbor Sooke City came into being. Each, according to its promoters, was the ideal launching site for those heading for the Leech River gold fields, where some miners were reported to be making as much as $22 per day.

By August the amount of gold recovered had amounted to $1,800, an assay of the dust recovered from the Leech describing it as being of a rich yellow color, similar to that of Australia, and to be high-grade: $18.40 an ounce.

But the gold did not come easily, the Leech and its tributaries demanding a back-breaking toll for their treasure. Not all, according to one seasoned visitor, were willing to pay this tax. That August a professional miner visited the diggings and drily informed the *Colonist:* "There are about 150 people sitting around here like Micawber, waiting for something to turn up instead of trying to turn up something; they are the most orderly and lazy set of people I ever saw. They seem to fancy the gold will dig itself.

"I think if ever the river is worked it will have to be done by people of determination and industry. It will cost about $50 to the claim and one month's labor to flume and prospect the bed of the stream properly; so you see it is not a very formidable undertaking after all."

Messrs. Heal, Emmick and Quick undoubtedly took exception to this appraisal of the miners' industry.

A MILE BELOW the Forks they invested a week of hard labor in sinking a hole through a jumble of boulders to reach bedrock. To remove the boulders they had had to light fires under them until they cracked. For an exhausting week they worked their way deeper. At the 10-foot level they quit in despair.

Few others went to this trouble, relying upon their pans, rockers and sluice boxes. Whatever their method, all hoped to strike the "Mother Lode." Most, however, were plagued by the low water level at that season — while others complained that, despite their every effort, the Leech continually flooded their claims as they attempted to reach bedrock by dyking and diverting the stream.

None of this work was easy. A *Colonist* correspondent illustrated the difficulties by describing the claims of Smith, Moffat & Company, who, encouraged by "top dirt (which) pays tolerably well for rocking . . . have relinguished this method of mining for the present, and are now laudably endeavoring to reach the bottom of the creek by sinking a shaft, cribbing as they proceed and puddling with clay in order to keep out the water.

"They expect to get down from 15 to 16 feet. The results of their labor will therefore be looked for with some anxiety, as the reputation of the 'Kennedy' diggings (is) in a great measure depended on."

MOST MINERS, according to a veteran named Foley, were severely handicapped in their gold-seeking endeavors by their inexperience: "I have seen many laboring up Leech River, asking those they met where the gold was. These men, if they had a claim, would know as much what to do with it as if they were made a present of a wild lion or an elephant!"

It was Foley's opinion (and a very good one at that) that the real treasure would be recovered, not in the Leech's existing streambeds, but in the banks and benches, which he believed to be "the old bed of the river, and any man that slights them will lose thereby." Those miners who had heeded his advice, he admitted with becoming modesty, had obtained fine results.

Despite Foley's counsel, most, it seems, were content to probe the riverbeds' cracks and crevices at low water. Whatever their approach, they invariably gave colorful names to their claims: the Mountain Rose, the Last Chance, the Wake-up Jake Company.

THE SEARCH for the Leech River's golden bounty continued. Among the more successful properties was that of the Frederick Bar Company, whose principals admitted to recovering "two ounes to the hand." An unconfirmed report said they had taken out 20 ounces in a single evening's work. Most claims averaged $3 a day.

The continuing prosperity, such as it was, attracted more newcomers, many of whom chose to mine the miners rather than the river bottoms. A bakery, coffee shop, road houses, hotels (saloons), general stores, and various other businesses opened their doors on Kennedy Flat and along the main roads leading to the diggings.

Most imposing was the 12-room Mount Arrarat Hotel, perhaps as close to true respectability as Leechtown ever came. As well, for those miners who could afford it, Mr. and Mrs. Rory McDonald offered "good accommodation for man and horse and all the delicacies of the season, including deer and bear meat."

SOME VICTORIANS looked upon the Leech River rush as a mixed blessing. On the one hand it

Continued on Page 15

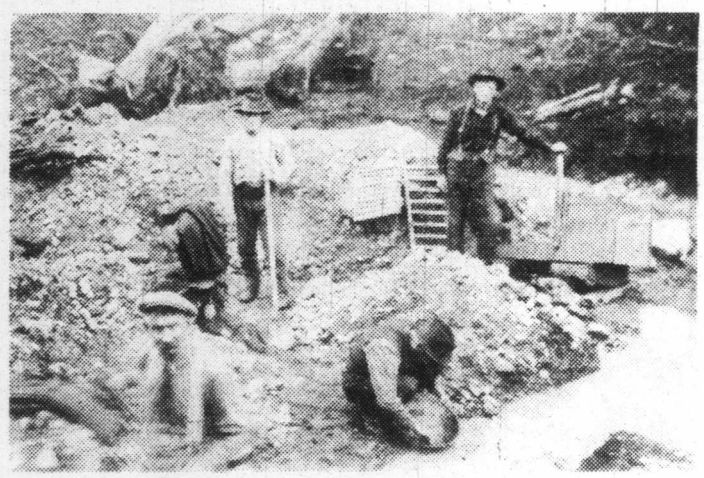

MOST MINERS PREFERRED THE TRADITIONAL METHODS: PAN, ROCKER AND SLUICEBOX.

From Page 14

. . . LEECH RIVER GOLD

meant a boom for city merchants; on the other hand the stampede, at its peak, threatened to depopulate the city, as more and more residents decided to try their luck in the hills.

The docking of Capt. Moore's *Alexandra*, with word that a nugget worth $90 had been found, did nothing to dampen the frenzy. "The people were immediately thrown into a feverish state of excitement," reported the *Colonist*, "and the fortunate finder of the nugget was hustled and jostled and beseiged with questions until he was glad to make his escape to Wells, Fargo and Company's offices, where he was followed by a number of people and directly the nugget was held up to the public gaze; three hearty cheers were given for Sooke."

In the first hectic year it is estimated that the Leech and its tributaries yielded $100,000. Despite the treasure, by 1865 the rush was over. Few disputed that the gold was there — the trick lay in reaching it. Glacial action over the ages has left the Leech River region a battleground of boulders, some of them the size of a house. Despite today's technology the costs of reaching the gold-bearing gravels below is prohibitive. Many have tried — some on an ambitious scale — to tap the wealth of the Leech River over the past 115 years. Few have succeeded — and those who did make money were restricted to small pockets of gold. The Mother Lode remains unclaimed.

EIGHTY YEARS AGO, mining engineer W. M. Brewer informed the provincial minister of mines: ". . . There is no question but that the origin of this placer gold was local. The river channels cross-cut the belt of slate and, undoutedly, the gold was contained in the lenses of quartz which are found as intercalations in the slates. Through erosion and decomposition the gold in these lenses of quartz became freed, and naturaly was washed into the beds of the streams. Erosion has continued to such an extent that at the present time the level of the river beds are in places several hundred feet lower than the summits of the mountains on each side. There has been an enormous quantity of material carried away through the erosion process that, at a rough calculation, some two million dollars in placer gold must have found its way into Leech River alone.

"Of course, as this process has been going on for long periods of time, it is not at all remarkable that only some 50 or 60 thousand dollars (sic) were won by the placer miners . . .

"Since that time prospecting has been done with the hope of finding lode mine in this belt of slate, but because of the irregular structure, and the fact that those lenses of quartz which are auriferous contain such small values to the ton, no propositions at all likely to develop into mines of value have been found."

IN 1901 THE Leech River Gold Fields Mining Co. acquired three leases of placerground at the junction of the Leech and Sooke Rivers and Wolf Creek and flumed the two rivers over the ground to a point below the creek. A pool formed by the junction of the two rivers was pumped out and prospected, when the company found that it would require more powerful pumping equipment to reach bedrock and the operation was suspended.

A mining report of 1909 states that even the hard-working Chinese prospectors had failed to make wages, that the Leech River had been, "from an economic standpoint, worked out."

The completion of a Canadian National Railway spur-line revived mining interest in this region after the First World War. During the depression some prospectors made sufficient wages to feed and clothe their families.

Most of the gold recovered to date, ranging from flour (fine) to coarse, has come from the West and South Forks of the Leech River, rather than the North Fork. Colors have also been found in its tributaries, such as Wolf Creek, and in the headwaters of the Koksilah, Jordan and San Juan Rivers.

SINCE THE FAILURE of a hydraulic company in the 1930s most mining in this region has been confined to weekend prospecting. Yet the gold is there if one is willing to work hard. "One has to have determination and lots of luck to have much success there," a miner of the depression told us several years ago. With gold presently selling at almost $250 an ounce, perhaps a little determination would be well rewarded.

Target Shooting Unique

For some hunters, the end of winter brings temporary retirement of their rifles and shotguns until reopening of game seasons the following fall.

Among many other shooters, however, spring kicks off an entirely new season of activity, a busy, interesting and challenging one to boot. These are the nation's legions of clay target shotgunners.

Various types of trap and skeet shooting form one of the largest paticipant sports in North America. Participation ranges from simple weekend recreation to serious competition in officially registered shoots and on up to those training for the prestigious opportunity to represent their country in Olympic competition.

Those already involved in some form of clay target shooting are virtually unanimous on one point. The sport can be a lot of fun, with a variety of potential rewards.

Without question, one of clay target shooting's most attractive aspects is the fact that nearly anyone can become a participant, even a serious competitor, with a few of the restrictions based on age, size, height or athletic prowess imposed by many other sports.

Another interesting exception is the European sport of soccer in which participation, particularly among youngsters, is growing rapidly in North America. A major factor in this growth is the recognition by parents, once they become familiar with the sport, that their children of average or less-than-average size and height can play at no disadvantage and minimal chance of serious injury.

Non-shooting parents, who may have had reservations about allowing their children to get involved in shooting sports, have also been pleasantly surprised to discover that sports such as trap and skeet are among the safest known and provide youngsters with an excellent platform for personal satisfaction and development of maturity and self-confidence.

A built-in bonus of clay target shooting is the fact that these are lifetime sports, a recreational outlet that won't be shut off when participants complete schooling or reach a certain age. Major clay target championships are won periodically by both teenagers and veteran shooters several times the age of the youngsters. In addition, trap and skeet are enjoyed by many people with physical handicaps that preclude participation in most other sports.

Getting a beginner started in clay target shooting can be relatively simple. Most sportsmen's clubs have shooting programs with competent instruction and help for beginners of all ages. They are usually most happy to obtain new members and have others join their shooting ranks.

Frequently, clay target shooting becomes a family affair, presenting a rewarding opportunity to maintain a common area of activity. Parent and child and husband and wife clay target partnerships are numerous.

What's the best time to introduce beginners to clay target shooting? Anytime is good, but spring is possibly best and that's just around the corner.

The sport can be a lot of fun, with a variety of potential rewards.

From Page 2

. . . HUDSON'S BAY

In his possession was the leatherbound telescope through which old James had watched the ships crossing the bar. Edwin also had an initialed ring of the type used to imprint the wax on old time letters. He also had his grandfather's watch. These he graciously donated to the museum, where they are now displayed.

EDWIN WAS a kindly old man known to the children of his neighborhood as "The Chief," because he told them stories of his two grandfathers, Chief Concomly and James Scarborough. He lived until three years ago, attaining the age of 83.

Probably the best and most scenic route to Fort Columbia State Historical park is via highway 5 south, then west at Olympia to Aberdeen, and again south along the coast to the town of Chinook. The existence of the Scarborough gold is still a moot question, but the park is a wonderful place from which to watch the ships cross the Columbia River Bar, just as James Scarborough did more than 100 years ago.

From Page 3

. . . SURVEY SHIPS

Her hull is now a royal blue color and her former surveyor's quarters are now a magnificent lounge, complete with wall to wall carpeting and piano. A stereo system is piped throughout the ship. She carries a helicopter on her boat deck and now is equipped with two radar sets, Loran for long range fixing of the ship's position, power steering rather than hand gear and bridge control of the engine.

SHE ALSO BOASTS an automatic dishwasher in the galley and automatic clothes washer and dryer for the benefit of passengers and crew. All of the foregoing present a far cry from the government survey ship of the 1950s that caused her former skipper to shake his head in wonder.

At this time hydrographic survey work is carried out by three vessels specifically built for their work. They are *CGS Parizeau*, *CGS Vector* and *CGS Richardson*, but it is good to know that *Wm. J. Stewart*, *Marabell* and *Parry* still remain in the world of ships, have not felt the shipbreaker's hammer writing finis to their lives and that two of the trio still ply the waters of the Pacific coast.

ANSWER TO LAST WEEK'S PUZZLE

4/8/79

CHURCH BUILT BY LOVE

By Billie Estrada

The church of St. Mary Magdalene is a tiny gem situated in a peaceful setting amongst tall trees and flowers. It has been built, furnished, and maintained since its early days through the love and devotion of many people believing in the necessity of its being.

It is the only church on 5,247-acre Mayne Island and overlooks Miner's Bay in Active Pass. It is off Georgina Point Road, which leads to Mayne Island's Georgina Point Lighthouse.

THE FOUR ACRES of land and original house, which became a church, were donated for St. Mary Magdalene by Warburton Pike, a great hunter and explorer from Hampsire, England. Pike lived on Saturna Island and sailed his sloop *Fleetwing* throughout the Gulf Islands.

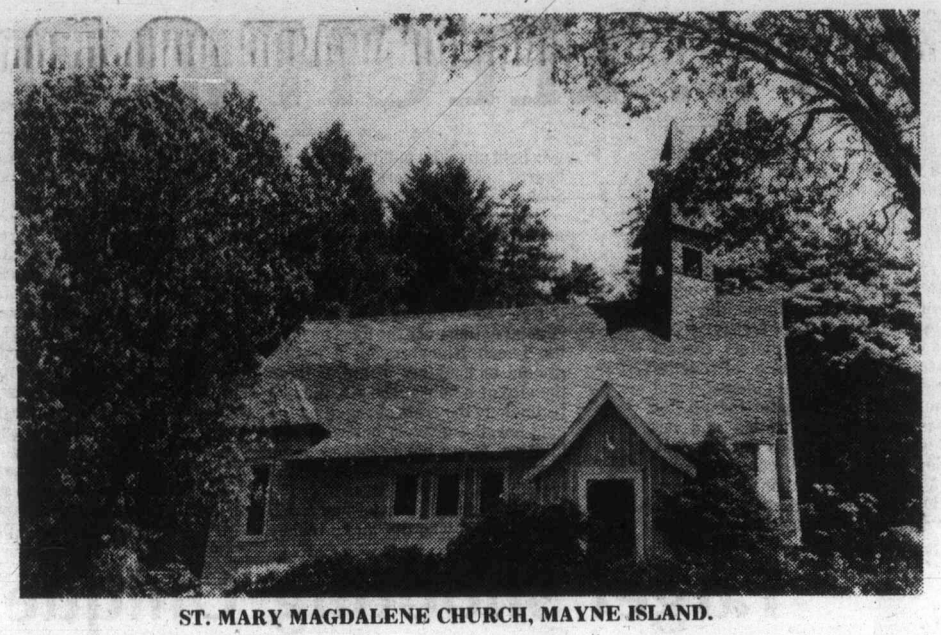

ST. MARY MAGDALENE CHURCH, MAYNE ISLAND.

Canon Paddon, a missionary for the Gulf Islands, founded the church on Mayne Island.

Paddon was a prebendary of Tuam Cathedral in County Mayo, Ireland, who had settled in Victoria with his family. He was chaplain at Jubilee Hospital in Victoria before doing the mission work and eventualy settling on Mayne Island.

PADDON AND HIS family lived frugally for many years on Mayne Island with nothing more than gifts from Mayne Island people and church collections.

The church of St. Mary Magalene was built in 1897 and consecrated by Bishop Perrin in 1898.

Funds were contributed for the building of the church.

More than half of the funds came from Mrs. Starkey, who also contributed silver baptismal vessels to the church.

THE CONTRACTOR for the building of the church was W. Cann from Galiano Island; he contributed the native oak prayer desk, as well.

The altar was a gift from Bishop Perrin.

The reading desk was a gift from Archdeacon Scriven.

Clergy seats were given by Mr. and Mrs. Galletly and Jessie Dupont contributed the carved wood entrance door.

Canon Paddon and his family gave the communion rail, reredos, and rose window to the church.

PADDON AND a Mr. Grey brought the font for the church by boat to Mayne Island and placed it on the cruciform pedestal. The font is a handsome block of sandstone, weathered by the pounding sea and found on the beach at Saturna Island near East Point Lighthouse.

Mr. E. Hasson eventually replaced the wooden steps of St. Mary Magdalene church with steps of rough-hewn stone.

The lych-gate at the entrance to the church grounds was built in 1932 by the Gulf Islands Branch 84 of the Royal Canadian Legion to honor those who were killed in the First World War. It reads: *"In Memory — Lest we Forget, 1914-1918."* It was dedicated in 1952 by Reverend William Barton.

LYCH-GATE . . . built by Royal Canadian Legion to honor those killed in the First World War.